"All the News That's Fit to Print."

The New York Times.

THE WEATHER
Cloudy today; Sunday probably fair; moderate northwesterly winds.
For weather report see next to last page.

VOL. LXVIII...NO. 22,218. NEW YORK, SATURDAY, NOVEMBER 23, 1918. EIGHTEEN PAGES. TWO CENTS Metropolitan District 30 Mile Radius | THREE CENTS Within 200 Miles | FOUR CENTS Elsewhere

McADOO RESIGNS AS HEAD OF TREASURY AND RAILROADS; OWNERS MOVE TO GET BACK RAILROADS AND WIRE SYSTEMS; GEN. PERSHING PROCLAIMS TO LUXEMBURG HER LIBERATION

WANT RAILWAYS RETURNED

Holders of Securities Worth $5,000,000,000 to Fight Federal Control.

HINT AT EXPLOITATION

Root and Other Eminent Counsel to Demand Compliance with Act of Congress.

SAY COSTS ARE PILING UP

Point to Expenses of "So-Called Unification"—Condemn Present Policy as Destructive.

The Executive Committee of the National Association of Owners of Railroad Securities, representing nearly $5,000,000,000 of such securities, announced yesterday that it had retained Elihu Root as advisory counsel, in association with John G. Milburn of New York, John S. Miller of Chicago, Forney Johnston of Birmingham, Ala., and Hugh L. Bond of Baltimore to look after the interests of stockholders and bondholders in the matter of the return of the railroads by the Government to private control.

The committee also appointed Luther M. Walter to be general counsel in association with Samuel Untermyer and B. N. Inness Brown of Hornblower, Miller, Garrison & Potter. After William G. McAdoo's resignation from all public offices had become known, significance was attached to the appointment of Mr. Walter, who for some time has been one of Mr. McAdoo's important assistants in the Railroad Administration, being Assistant Director of Public Service and Accounting. Before joining the Railroad Administration Mr. Walter, who is a member of the Chicago law firm of Borders, Walter & Burchman, was chief counsel for the National Industrial Traffic League, an organization representing a membership of 300,000 shippers throughout the country.

Some persons professed to see opposition to continued Federal control in the resignation of Mr. McAdoo on the same day that one of his chief assistants was appointed to a place in which he will oppose any attempt to bring about Government ownership of railroads. There was no official statement, however, to support this opinion.

The meeting at which the association's Executive Committee took action was held at the Recess Club at 60 Broadway. S. Davis Warfield, President of the association and Chairman of the committee, presided at the meeting, and when it was over gave out the following statement:

"This action by the committee is the result of meetings heretofore held in relation to the return of the railroads under the Federal Control act, which provides not only for their operation by the Government 'during the period of the war,' but also that they shall be returned within 'a reasonable time thereafter,' giving as the maximum twenty-one months.

"The war is ended. The objects for which the railroads are now to be operated is a matter of considerable concern to the millions of people who own or are interested in their securities, as it is also to shippers, the traveling public, and to the country.

"The methods employed by the Railroad Administration up to this time may be contended to have been necessary for the purposes of war. What is done from now on, however, must be taken as indicating the railroad policy of the Administration. Is it proposed to carry out the intention of the Congress, as expressed in the Federal Control act, and return them 'within a reasonable time,' with each railroad, in the wording of the act, 'in substantially as complete equipment as it was at the beginning of Federal control,' or is it intended to use them for laying the foundation for permanent Government control and operation under such plans as the present Railroad Administration may desire, and as the forerunner of Government ownership?

"The Congress made no provision in the act for any such use of them. On the contrary, it specifically provided for their return.

"There is first to be decided the time of such return of the railroads. The twenty-one months was not allowed by the Congress for their exploitation. It was given in order that their affairs might be adjusted for their return. Under the policy now being pursued charges incident to so-called unification are piling up against them, very difficult for them to repay. The policy in force is destructive of their individual credit. Furthermore, present conditions cannot continue without obliteration of railroads as individual going concerns. If they are to be returned as going concerns, as the Congress, by act, intended and provided that they should be, this cannot be carried out under methods

Continued on Page Four.

FREE SUBWAY GUIDE.
Get yours from your druggist, who is supplied by McKesson & Robbins, Inc., makers of Calox Tooth Powder.—Advt.

Castelnau May Be Marshal on Entry Into Strasbourg

PARIS, Nov. 22.—General Edouard de Curières de Castelnau, who will enter Strasbourg Sunday with the French Army, according to the Echo de Paris, will probably at that time "assume a new dignity."

In making his formal proposal that General Pétain receive the rank of Marshal of France, Premier Clemenceau said:

"General Pétain will have the glory of having maintained to a high degree, even in the darkest hours, the morale of the French soldiers. His command forged the instrument of victory, to which his talents have so greatly contributed."

General Castelnau today entered Colmar, Alsace, at the head of his troops. He was received with enthusiastic acclamation by the populace.

POSTAL TO FIGHT CABLE SEIZURE

President Mackay Announces That Company Will Contest the Matter in Court.

ALSO TO OPPOSE MERGER

Sees in Sherman Anti-Trust Act an Obstacle to the Announced Government Program.

Clarence H. Mackay, the President of the Postal Telegraph-Commercial Cables, was asked yesterday as to the possibility of legal action to prevent the seizing of the cables and the consolidation of the telegraph properties by Postmaster General Burleson. Mr. Mackay said:

"Senator Watson was right in his statement in the Senate yesterday that the seizing of the cables is contrary to the letter as well as the spirit of the law. We shall contest that seizure in court. The Supreme Court of the United States said, in 147 U. S. 165, after reviewing various decisions:

> We have no doubt the principle of these decisions applies to a case wherein it is contended that the act of the head of a department under any view that could be taken of the facts that were laid before him was ultra vires and beyond the scope of his authority. If he has no power at all to do the act complained of, he is as much subject to an injunction as he would be to a mandamus if he refused to do an act which the law plainly required him to do.

"I see that Mr. Burleson announces that he proposes to merge or consolidate the Western Union and Postal. Has he no fear of the Sherman Anti-Trust act of Congress of July 2, 1890? That act is still very much alive. If the two companies themselves started out to consolidate or merge they would promptly be met by an injunction by the Attorney General of the United States, and would face jail. The joint resolution of Congress authorized the taking over of the telegraph lines for 'national security and defense,' but did not authorize or intimate in the slightest degree that any merger or consolidation was contemplated, expected, or would be tolerated, or that the Postmaster General could override the acts of Congress. We shall contest this in the courts if attempted.

"We shall file in a few days in the Court of Claims our demand for proper compensation for the use of our land lines. The compensation given by the Postmaster General to the Western Union will result in a loss to the Government of about $2,300,000 annually. The compensation given by him to us will result in a profit to the Government of about $2,589,000 annually. Our profits are to be used to pay Western Union losses.

"In August our profits were $320,000, of which Mr. Burleson allows us to keep $140,000, and then turns the remaining $180,000 over to the Western Union. Our profits in September were $310,000, of which Mr. Burleson allows us to keep $140,000, and turns the remaining $170,000 over to the Western Union. This is like taking my pocketbook out of my pocket and extracting half of the contents and handing it back with the remaining contents. Is this 'due process of law' as guaranteed by the Constitution of the United States? The proposition would be ludicrous were it not so outrageous. I think that something will collapse, and it won't be the Postal Telegraph Company."

BRITISH OCCUPY NAMUR.

Cross the Meuse River South of the Famous Belgian Fortress.

LONDON, Nov. 22.—Field Marshal Haig's communication dealing with the progress of the British Army of Occupation, issued this evening, says:

"Yesterday evening our advanced detachments occupied Namur and crossed the Meuse south of the town.

"Today the march has been continued along the whole front.

"Our troops have reached the line of the River Ourthe and are approaching Andenne and Ambresin.

"Hundreds of German guns and a number of machine guns and trench mortars passed into our possession in the course of our advance yesterday."

PARTRIDGE INN,
AUGUSTA, GA., NOW OPEN.—Advt.

BEATTY PRAISES HIS MEN

Fleet's Achievement Is Not Lessened by German Surrender.

20 MORE U-BOATS GIVEN UP

Mutinous Spirit Among Crews, and All of the Seamen on One Are Intoxicated.

TITANIC PAGEANT THURSDAY

Allied Officers Amazed at Capitulation—Brave Spaniards at Santiago Recalled.

LONDON, Nov. 22, (British Wireless Service.)—After the surrender yesterday of the main installment of the German fleet off the Firth of Forth, Vice Admiral Sir David Beatty, Commander in Chief, issued the following message to the men of his command:

"I wish to express to the flag officers, Captains, officers, and men of the Grand Fleet my congratulations on the victory which has been gained over the sea-power of our enemy. The greatness of this achievement is in no way lessened by the fact that the final episode did not take the form of a fleet action. Although deprived of this opportunity, which we had so long and eagerly awaited, of striking the final blow for the freedom of the world, we may derive [satisfaction] from the singular tribute which the enemy has accorded to the Grand Fleet.

"Without joining us in action, he has given a testimony to the prestige and efficiency of the fleet without parallel in history, and it is to be remembered that this testimony has been accorded to us by those who were in the best position to judge.

"I desire to express my thanks and appreciation to all who have assisted me in maintaining the fleet in instant readiness for action, and who have borne the arduous and exacting labors which have been necessary for perfecting the efficiency which has accomplished so much."

Twenty U-Boats Surrender.

Twenty more German submarines were surrendered to Admiral Sir Reginald Tyrwhitt off Harwich this morning. This makes a total of fifty-nine submarines thus far handed over. There would have been twenty-one surrendered today, but one sank during the night.

The correspondent of the wireless service with the British naval forces says that just before noon a cruiser came into sight, followed by the German submarines and a German transport. The transfer took place in the harbor on account of the heavy sea running. The majority of the submarines were large, and nearly all were fitted with wireless equipment.

When the Germans arrived it was noticeable that the revolutionary element was decidedly present. Some of the officers had removed the Prussian eagles from their caps and replaced them with a sort of red badge that recognizes the authority of the Workmen's and Soldiers' Council. There seemed to be little discipline among the lot. The men took very little notice of anything their officers said to them. One shouted, "No officer—no Kaiser!"

Some of the Germans were exceedingly anxious to air such English as they possessed, while others suppressed their accomplishments in that direction with equal care. One German officer, who was inclined to be communicative, attached himself to the correspondent and said he had worked in London before the war.

Defends Submarine Warfare.

"I had an intimation, as many of us had, that we should be wanted in the Summer of 1914," he added, "so I went back to Germany a month or two before war was declared. I was not in the submarine service at first, but volunteered for it, and had a fair share of luck. You British say it was not fair fighting, but we Germans believe that the end justifies the means. Then you complain that we shoot your men while they are in the water. Why not? The men might be saved and fight us another day. We should be fools to let them."

The crew of one submarine, with the exception of an officer, were all intoxicated.

Surrender of German Navy.

EDINBURGH, Nov. 21, (Associated Press.)—Germany, as a naval power, ceased to exist today. The heart of her mighty fleet—fourteen ships of the line, seven light cruisers and fifty destroyers—surrendered to an Armada of British, American and French vessels, the greatest fighting force that ever stood out to sea.

The minutely detailed program of submission laid down by the commander of the British Fleet was carried out strictly according to plan. The German

Continued on Page Three.

Have you dined at the Netherland lately? Best food. Efficient Service. Fifth Avenue at 59th St. —Advt.

Lord Robert Cecil Resigns; Disagreed with Lloyd George

LONDON, Nov. 22.—Lord Robert Cecil, Under Secretary of State for Foreign Affairs, has resigned. The reason is said to be a disagreement with the Government in regard to the disestablishment of the Welsh Church. Premier Lloyd George has accepted the resignation.

John R. Clynes, the Food Controller, it is understood, has also resigned. At Nottingham tonight he announced that in accordance with the demand of the Labor Party he would accept no office under the new Government.

Lord Robert Cecil, third son of the late Marquis of Salisbury, former British Premier, has played important parts in the British Government in various capacities since May, 1915, when he was appointed Parliamentary Under Secretary for Foreign Affairs. Several months later Lord Robert was made Minister of War Trade and Minister of Blockade. In July he relinquished the post of Minister of Blockade but continued at his post in the Foreign Office.

John Robert Clynes has been Food Controller since the death of Viscount Rhondda in July. He is a Laborite.

DENIES PLAN TO BAR TRADE EXPANSION

Secretary Redfield Disputes News Agency Report of Foreign Trade Restrictions.

BUT NOT 'TO PLAY THE HOG'

America, He Declares, Will Go After World Business "in a Normal Way."

Special to The New York Times.

WASHINGTON, Nov. 22.—The following statement furnished by a private news gathering organization and read by Allen Walker, Manager of the Foreign Trade Department of the Guaranty Trust Company at a meeting in New York City today of the Council on Foreign Relations, was submitted tonight to Secretary of Commerce Redfield for comment:

The President and the principal officials of the Government have practically definitely adopted the policy that there shall be no drive for foreign trade and to extend American foreign markets, as a result of the opportunities presented by the changed positions resulting from the war.

The position of the Administration is that it will be a necessary part of the aid to be given the European nations in the matter of rehabilitation to refrain from seeking to win the American foreign markets which hitherto have belonged to the Europeans. The United States must permit these nations to recoup their fortunes by rebuilding their foreign trade without material interference from American competition.

To further this policy import and export control will be continued for a considerable season. Cable interchanges are passing between Washington and foreign capitals, and American representatives abroad feel that upon such a policy of retarded expansion of American foreign trade depends the speedy rehabilitation of Europe and also the good-will of this nation in the future world market.

Denial by Secretary Redfield.

Secretary Redfield denied the statement. On the contrary, Mr. Redfield said, no such policy had been determined upon.

"We are going after foreign trade in the usual normal fashion," he said. "But we will not play the hog. There is a difference between seeking foreign trade in a perfectly normal, natural fashion, and in playing the hog, with both feet in the trough, and there is a happy medium, too. But nobody to my knowledge anywhere has decided upon any policy of abandonment of the search for trade. That would be impossible.

"It is absurd that an adequate statement of the Government's ideas of foreign trade expansion could be dealt with in three paragraphs as this statement purports to do. It would be impossible to treat such a great question so briefly without giving any qualifications or explanations. I could talk two hours on each paragraph. Therefore the statement is misleading in part.

Ships Needed to Carry Food.

"One of the great things needed in the world is food. The world is crying for it. It will take many ships to send this abroad. We must also take a large amount of tonnage to send raw materials abroad. We will need ships to bring back our armies. This demand upon tonnage, taken together with the normal trade, will probably tax all of our shipping. How could we capture all the foreign trade immediately after the war, even if we wished to play the hog? This is just one element of the situation.

"Another is that the nations on the other side of the water have fought our battles bravely for three years before

Continued on Page Two.

GRAND DUCHESS DELIGHTED

Pershing at Her Side as She Watches Entrance of Americans.

AFFIRM HEARTY FRIENDSHIP

Luxemburgers' Cheers Mingle with Bells and Sirens When General Drives In.

PARKER CONSULTS CABINET

Quickly Arranges Details of Occupation—Natives Glad Germans Are Gone.

LUXEMBURG, Nov. 21, (Associated Press.)—With General Pershing, the American Commander in Chief, at her side, the youthful Grand Duchess of Luxemburg from the balcony of her palace watched the American troops march into her capital today.

Twenty-four hours before the Grand Duchess had seen the long columns of gray-clad German soldiers depart for their own country after the occupation of her duchy for more than four years.

The American Army of occupation under General Dickman tonight controls every road, city, and village in Luxemburg. The Belgians were more demonstrative in some cases upon the arrival of allied forces, but it was impossible to doubt the sincerity of the welcome given by the residents of Luxemburg.

The Grand Duchess and the members of her Cabinet expressed gratification that Americans had come to take the place of those whom they had been forced to tolerate for so many years. Popular approval was expressed in a great demonstration when the people sighted General Pershing and again when the dusty column of American soldiers moved through the streets.

Prior to the entry of the troops General Pershing in a proclamation assured the public that the American Army would remain only as long as was necessary and while it was in Luxemburg would conduct itself in conformity with the civil law. The proclamation was distributed among the troops as well as among the population.

Receives General Parker.

The Grand Duchess had taken up her temporary residence in the Grand Ducal Palace in Luxemburg in order to be present when her capital was occupied by friendly forces. It was there that Brig. Gen. Frank J. Parker was received when he called to assure her of the attitude of the advancing forces.

The Grand Duchess is a slightly built little woman and, attired in a simple silk dress, she appeared even younger than her 23 years. She listened to General Parker carefully and assured him she had no doubt of the honest and helpful intentions of the Americans. She repeatedly expressed her gratitude. Afterward she received Lieut. Col. Quekemeyer, Captain Bellihalft, and Lieutenant Seaton of General Parker's staff.

It was explained to the Grand Duchess that the greater part of the American forces would march around the city, and that only a small part would enter. She expressed her delight with the plans, and said she would be very glad to meet General Pershing.

General Pershing entered the City of Luxemburg this afternoon ahead of his troops. The American Commander in Chief and his staff drove into the capital in automobiles. The General was greeted by thousands of cheering Luxemburgers and with the blowing of sirens and the ringing of church and school bells.

The 18th Infantry of the 1st Division were the first American troops to enter the city. The Americans were greeted by thousands of civilians, who lined all the streets through which the troops marched, school children tossed flowers in their pathway, and to each soldier was presented a bouquet of chrysanthemums.

Glad Germans Are Gone.

General Parker's visit to Premier Emil Reuter and his presentation to the members of the Cabinet brought the assurance that the Government was in thorough accord with the Americans. There was evidence of a spirit of heartfelt relief that the Germans had gone. It was arranged that the Ministers of State and the municipal authorities should continue their functions, the Americans' part in affairs being nothing more than to make of Luxemburg a link in the lines of communication and to stand prepared to maintain order.

When the Germans left the City of Luxemburg General Parker stood on an embankment watching them. A German General mounted on a big white horse, far below but not many blocks distant, viewed the same movement. The troops filed past the German commander rapidly, the men apparently being in the best of humor.

A band was playing, and the scene resembled peace time manoeuvres rather than the movements of war. The disci-

Continued on Page Two.

When you think of Writing think of WHITING.—Advt.

Pershing Pledges Protection to Luxemburg; Warns Against Hostile Acts or Aid to Foe

LUXEMBURG, Nov. 21.—General Pershing issued a proclamation shortly after the entry of the American troops which said:

"After the four years of violation of your territory, the Grand Duchy of Luxemburg has happily been liberated. Your liberation from German occupation has been demanded of the invaders by the armies of the Americans and the Allies as one of the conditions of the present armistice. It becomes necessary now for the American troops to pass through the Grand Duchy of Luxemburg and to establish and maintain there for a certain time their lines of communication.

"The American troops have come into the Grand Duchy of Luxemburg as friends and shall rigorously conduct themselves according to international law. Their presence, which shall not be prolonged more than shall be strictly necessary, should not be for you a hardship. The functioning of your Government and your institutions shall not be interfered with in any manner. Your life and your occupations shall not be molested. Your persons and your welfare shall be respected.

"It will be necessary for the American Army to use certain things, railroads, telegraphs, and telephones, and, perhaps, other public establishments for the needs of lodging and transport; furthermore, the commodities which become necessary for us shall be paid for after just estimates.

"It is presumed you will not permit any acts of aggression against the American Army or give any information or aid to its enemy. You will always conform to the instructions that the American Commander, for the safety of his troops and your proper protection, may give."

KAISER'S TREASURE TAKEN TO HOLLAND

200 Bags of Gold and Other Coin Removed Across the Border in a Wagon.

SAID TO AIM AT RETURN

Britain Suspects Attempted Coup—Dutch Assert Ex-Ruler Is Watched.

By GEORGE RENWICK.

Copyright, 1918, by The New York Times Company.
Special Cable to THE NEW YORK TIMES.

AMSTERDAM, Nov. 18.—A great consignment of money has arrived in Holland for the ex-Kaiser. It consists of 200 sacks, each containing rather more than a hundredweight of German gold, silver, and coin. Exactly where it came from in Germany is unknown. Great secrecy is maintained as to where the royal exile's treasure trove will be established. The consignment came across the frontier in a sealed wagon.

I learn from an excellent source that the ex-Kaiser still harbors the belief that all is not yet lost. He appears to believe that there may arise circumstances which will facilitate his return to Germany. He is convinced that the majority of German hearts are still with him. The coming National Assembly interests him greatly, for he thinks its deliberation may result in a decision to preserve the monarchy in Germany and to put some minor member of the Hohenzollern family on the throne under a regency. He would then, he believes, be able to return to the Fatherland and live the remainder of his life in a much happier position than that of an exile.

He is credited, too, with clinging to a last scrap of hope that the royalist partisans are still strong enough to do something, though he apparently does not think that the Entente might have something to say in that event.

The value of the treasure reputed to have been delivered to the Kaiser—"200 sacks, each containing rather more than a hundredweight of German gold, silver and coin,"—is difficult to determine, even though the technical definition of "coin" be used and it be received as gold. German gold is worth $12 an ounce, and in gold measure there are sixteen ounces to the pound. If the 200 bags contained nothing but gold, therefore, they would be worth about $3,840,000.

The transfer of the treasure suggests the possibility that the person to whom it was consigned may be regarded as beyond the reach of the law on two points: There is a German law, passed late in 1914, prohibiting the exportation of gold; there is a Dutch customs regulation imposed later which declares that all gold entering the country must, up to a certain amount, be deposited with the authorities until drawn upon for internal consumption. Sovereigns and diplomats having extra-legal rights would, of course, be exempt. This may lend color to the London view that the Kaiser has not yet abdicated and may still be regarded as a Sovereign.

Ex-Kaiser Watched, Holland Says.

LONDON, Nov. 22.—The Dutch Legation in Paris today published a note containing a declaration by the President of the Netherlands Council of Ministers to the Chamber of Deputies, that the ex-Kaiser entered Dutch territory after his abdication as a private personage. The note says that the kind of refuge granted to him is similar to that given to all foreign refugees, and that the Government could not make any exception on account of his former position when he asked to be admitted to Dutch territory.

This does not prevent the Government,

Continued on Page Three.

"DO SOMETHING fruitful on Thanksgiving Day——" See top of page 4.—Advt.

REDS TRY TO CALM GERMANS' FEARS

Ebert and Haase Deny Banks Will Be Seized — Uphold the War Loans.

MODERATES BACK CABINET

New Democratic Party Warns of Bolshevism, but Expects Seizure of Domains.

Copyright, 1918, by The New York Times Company.
Special Cable to THE NEW YORK TIMES.

BERLIN, Nov. 17, (via The Hague.)—For weeks, even before the revolution, there had been a steady run on German banks all over the country, not only causing an extremely painful dearth of currency, but the banks in many cities, among them Berlin, being compelled to print so-called Notgeld, ("money of necessity," or substitute for paper money,) which will be cancelled after the present stringency.

Since the revolution certain little groups of Independent Socialists have done much to increase alarm by making irresponsible statements in their organs regarding certain aggressive measures against individual wealth, insisting, for instance, that iron, coal, and potash mines and other industrial concerns be taken over by the Government before the National Convention takes place. Freiheit, one of these new organs of the Independent Socialists, says that by doing so now the National Convention would face accomplished facts that would be extremely difficult to change.

Even more irresponsible rumors are being circulated by individual members of these small groups, who intimate that the war loans will be cancelled and pensions cease to be paid, a suggestion which naturally alarms retired officers, officials, and the masses who have invested in the war loans.

Financial Confiscation Denied.

To reassure the public the Government today makes public the following statement, signed by Ebert and Haase:

"First, we do not intend to confiscate any bank or savings bank deposits nor any sums in cash or bank notes or other valuable papers deposited in the bank safes.

"Secondly, we do not intend to cancel any subscriptions to the Ninth War Loan, or any other war loan, or in any other way to impair the legitimacy of those loans. The Government, however, is determined to enforce the strictest measures that large fortunes and great incomes shall contribute appropriately toward the public expense.

"Thirdly, salaries, pensions, and other claims on the State, held by officials, employes, officers, wounded and other soldiers and their relatives, will remain absolutely valid."

The members and employes of the former Royal Theatre and Opera House have formed a council for the administration of the two houses until Dr. Suedekum, now Minister of Finance, is ready to take them over.

The Council of Waiters is another creation of the demands of the new times. In the first session this council decided on the abolition of the tips system. In future regular salaries

Continued on Page Three.

WARD OFF INFLUENZA!
Use McK. & R. CIN-U-FORM LOZENGES. All drug stores. McKesson & Robbins, Inc., 91 Fulton St., N. Y. C.—Advt.

M'ADOO OUT OF CABINET

Tells Wilson He Must Retire to Increase His Personal Income.

ALSO NEEDS A VACATION

Cordial Letters Exchanged as the President Reluctantly Releases Him.

NEWS CAUSES SENSATION

Glass, Harding, and Others Suggested for Cabinet—Hines May Manage Railroads.

Special to The New York Times.

WASHINGTON, Nov. 22.—Announcement was made officially this evening that William G. McAdoo, President Wilson's son-in-law, had tendered his resignation from the offices of Secretary of the Treasury and Director General of Railroads, and that President Wilson had accepted in each case. Mr. McAdoo will retire from the Treasury Department upon the qualification of his successor, whose nomination will be sent to the Senate when it reconvenes on Dec. 2, but he will remain at the head of the Railroad Administration until Jan. 1, the date upon which he asked to be relieved.

Mr. McAdoo's letter of resignation and President Wilson's letter of acceptance were made public. Mr. McAdoo's letter gives as the sole reason for his retirement from public office the necessity of engaging in private business in order to recoup his financial resources, which, he says, have been depleted during the five years and eight months of his official service.

Mr. McAdoo receives $12,000 as Secretary of the Treasury and nothing as Director General of Railroads. In fixing railroad salaries he has allowed heads of divisions $25,000 a year and minor assistants receive $12,000 or $15,000.

While telling the President that his health is good, Mr. McAdoo says that he needs a rest from the strain to which he has been subjected. After the announcement Mr. McAdoo said that he contemplated taking a vacation for three months, and then returning to professional life, probably resuming the practice of law in New York. But he had made no plans for the future, he said.

The announcement was made by Mr. McAdoo personally to a group of newspapermen who had been invited to his office. After discussing questions concerning Government finance and Government operation of railways Mr. McAdoo told of his resignation. Orally he stressed that his sole reason for leaving official life was that given in his letter to the President—the depletion of his personal resources through "the very burdensome cost of living in Washington," which necessitated that he return to private life to retrieve his personal fortunes for the sake of his family.

He spoke in glowing terms of his admiration for President Wilson, and the cordial relations between them. The letter from the President accepting the resignation of Mr. McAdoo is of the same cordial tenor as that of Mr. McAdoo, and it is signed "Gratefully and affectionately yours, Woodrow Wilson."

The correspondence made public shows that Mr. McAdoo's letter of resignation was dated Nov. 14, and the President's letter of acceptance Nov. 21.

Mr. McAdoo's Letter.

Following is the text of Secretary McAdoo's letter:

WASHINGTON, D. C., Nov. 22.—
The Secretary of the Treasury.

Dear Mr. President—Now that an armistice has been signed and peace is assured, I feel at liberty to apprise you of my desire to return, as soon as possible, to private life.

I have been conscious, for some time, of the necessity for this step, but, of course, I could not consider it while the country was at war.

For almost six years, I have worked incessantly under the pressure of great responsibilities. Their exactions have drawn heavily on my strength. The inadequate compensation allowed by law to Cabinet officers (as you know I receive no compensation as Director General of Railroads) and the very burdensome cost of living in Washington have so depleted my personal resources that I am obliged to reckon with the facts of the situation.

I do not wish to convey the impression that there is any actual impairment of my health because such is not the fact. As a result of long over-work I need a reasonable period of genuine rest to replenish my energy. But more than this, I must, for the sake of my family, get back to private life to retrieve my personal fortune.

I cannot secure the required rest nor the opportunity to look after my long-neglected private affairs unless I am relieved of my present responsibilities.

I am anxious to have my retirement effective with the least possible inconvenience to yourself and to the public service, but it would, I think, be wise to accept my resignation now as Secretary of the Treasury, to become effective upon the appointment and qualification of my successor, so that he may have the opportunity and advantage of participating promptly in the formulation of the policies that should govern the future work of the Treasury. I would suggest that my resignation as Director General of Railroads become effective January 1, 1919, or upon the appointment of my successor.

I hope you will understand, my dear Mr. President, that I would permit nothing but the most imperious demands to force my withdrawal from public life. Always I shall cherish as the greatest honor of my career the opportunity you have so generously given me to serve the country under your leadership in these epochal times.

Affectionately yours,
W. G. McADOO.

The President, the White House.

The President's Letter.

The President's reply follows:

THE WHITE HOUSE,
21 November, 1918.

My Dear Mr. Secretary—I was not unprepared for your letter of the fourteenth because you had more than once, of course, discussed with me the circumstances which have long made it a serious personal sacrifice for you to remain in office. I knew that only your high and exacting sense of duty had kept you here until the immediate tasks of the war should be over. But I am none the less distressed. I shall not allow our intimate personal relation to deprive me of the pleasure of saying that in my judgment the country has never had an abler, a more resourceful and yet prudent, a more uniformly efficient Secretary of the Treasury; and I say this remembering all the able, devoted, and distinguished men who preceded you. I have kept your letter a number of days in order to suggest, if I could, some other solution of your difficulty than the one you have now felt obliged to resort to. But I have not been able to think of any. I cannot ask you to make further sacrifices, serious as the loss of the Government will be in your retirement. I accept your resignation, therefore, to take effect upon the appointment of a successor, because in justice to you I must.

I also, for the same reasons, accept your resignation as Director General of Railroads, to take effect, as you suggest, on the first of January next, or when your successor is appointed.

The whole country admires, I am sure, as I do, the skill and executive capacity with which you have handled the great and complex problem of the unified administration of the railways under the stress of war uses, and will regret, as I do, to see you leave that post just as the crest of its difficulty is passed.

For the distinguished, disinterested and altogether admirable service you have rendered the country in both posts, and especially for the way in which you have guided the Treasury through all the perplexities and problems of transitional financial conditions and of the financing of a war which has been without precedent alike in kind and in scope, I thank you with a sense of gratitude that comes from the very bottom of my heart.

Gratefully and affectionately yours,
WOODROW WILSON.

Hon. William G. McAdoo, Secretary of the Treasury.

Regrets Having to Quit.

In making his announcement Secretary McAdoo said he was not going away from Washington for a while because his successor or successors had not been appointed. To relieve any possible doubt, he said, the reason stated in his letter to the President was the only reason for his resignation. Nothing distressed him more, he said, than the necessity of quitting public life at this time. As was known, he continued, he had been a very anxious man during his period of official service in Washington. His health had stood the strain, he said, but his energies had been very heavily drawn upon. The sole reason for his retirement, he declared, however, was the necessity of getting back into private life and providing for his family. He could not remain in public office in Washington all the time, he added with a smile. He was especially grieved to leave the President at this time, he said. Mr. McAdoo said the President had a very heavy load to carry, but both understood that Mr. McAdoo's retirement was necessary for the reason given. The Secretary also said that his devotion to the President and his devotion to the country were so great that he would hesitate to leave the office if it were not for the sake of providing for his family.

Wished to Resign in 1917.

Mr. McAdoo said that he had intended to leave the Cabinet on March 4, 1917, when President Wilson's second term began, but war was imminent then and he felt that he could not retire at that time. Now that hostilities had ceased he felt justified in leaving the Government service.

Only a limited number of persons in Washington knew tonight that Mr. McAdoo had resigned. There was a disposition to inquire whether anything lay behind his retirement than the reason given, and there was considerable comment of a speculative character. A widespread belief has existed in political quarters for a long time that Mr. McAdoo would be a candidate for the nomination for President in 1920.

The politicians had figured out that if the war continued into 1920 President Wilson would be nominated by his party for a third term. They made a reservation to the effect that should the end of hostilities come prior to 1920 Mr. McAdoo would seek to obtain the Presidential nomination and that he probably would have the powerful support of his father-in-law. There have been stories floating around Washington that Mr. McAdoo was already putting his political fences in order for the political contest two years hence. Tonight it is being said that Mr. McAdoo would be in an infinitely stronger position to make the effort to obtain the Presidential nomination by getting out of the Cabinet. The argument in this connection is that as a private citizen he would not be embarrassed by being compelled to commit himself in the immediate future in regard to important questions that may become national issues, such, for example, as Government ownership of public utilities.

Carter Glass Mentioned.

Already there is speculation as to the probable successor of Mr. McAdoo as Secretary of the Treasury and as Director General of Railroads. One statement is that President Wilson has a high regard for the financial ability of Congressman Carter Glass of Virginia, who, as Chairman of the House Committee on Banking and Currency, introduced the bill for the creation of the Federal Reserve banking system and engineered its passage. The name of Bernard M. Baruch of New York, Chairman of the War Industries Board, and a close friend of Mr. McAdoo, is mentioned also. So far, however, none of the speculation has any real foundation. Mr. McAdoo said this evening that his successor as Secretary of the Treasury had not been chosen.

Walker D. Hines, who, as Assistant Director General of Railroads, is McAdoo's right hand man in the railroad administration, is mentioned for the office of Director General. Mr. Hines is well known as a railroad attorney and financier. At the time he took his present place he was Chairman of the Board of Directors of the Atchison, Topeka & Santa Fé Railroad. His home is in New York City.

There is mention also of John Skelton Williams of Virginia, who, in addition to his position as Controller of the Currency, is one of Mr. McAdoo's assistants in the railroad administration. He and Mr. McAdoo are close friends. Two months ago a report was in circulation that Mr. McAdoo had resigned and that he would be succeeded as Secretary of the Treasury by Mr. Williams. The speculation tonight that brings in Mr. Williams's name is probably a revival of the gossip at that time.

The announcement that Mr. McAdoo was to retire from public office caused something like a sensation this evening in the limited circles where it became known. He is bound so closely to President Wilson by official and family ties that in spite of reports from time to time that he contemplated leaving the Cabinet it was believed that he would remain in public office until the end of Mr. Wilson's term as President. After the Presidential election of 1916, when Mr. Wilson was chosen for a second term, Mr. McAdoo made arrangements to retire to private life. He even went so far as to give up the lease on his Washington residence, according to the understanding at that time.

WILLIAM G. McADOO

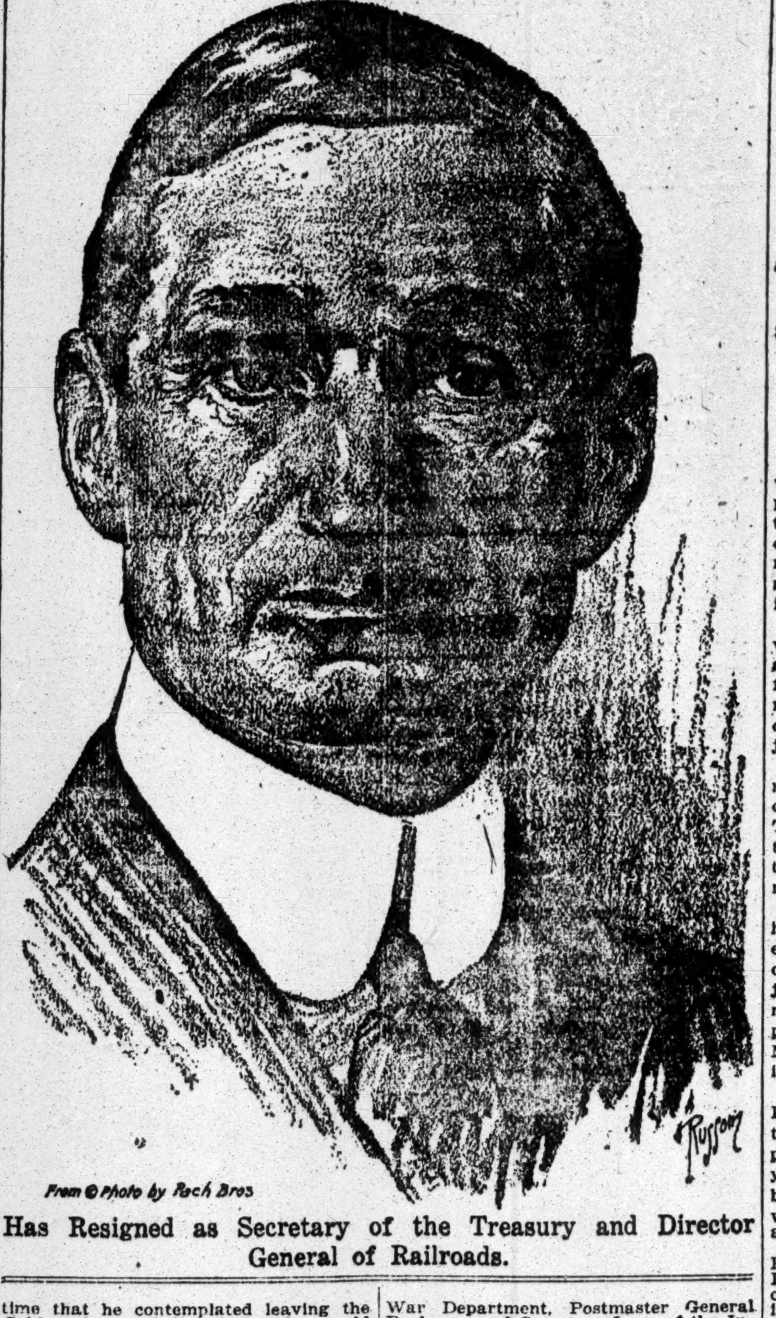

From © Photo by Pach Bros

Has Resigned as Secretary of the Treasury and Director General of Railroads.

Close friends of Mr. McAdoo who have discussed with him the matter of his retirement said tonight that his only reason for resigning public office was to re-engage in private business in order to provide for his family. They were emphatic in declaring that no other reason had any bearing on his decision.

Favors Conserving Capital.

In conversation with newspapermen just prior to the announcement that he had resigned, Mr. McAdoo said in answer to questions that he thought the Capital Issues Committee of the Treasury Department should be continued for the time being to prevent waste of money and materials in the readjustment of industrial and business conditions after the war. The chief function of the committee, he said, was to prevent wasteful enterprises in wartime, and it was quite as important that this deterrent activity should not end with the cessation of hostilities.

There were many important and essential enterprises that should be considered now, said Mr. McAdoo. He mentioned as an example the improvement of highways. The time had come, he said, for the construction of essential highways and this was a matter that might be attended to at once, leaving for future development the highways that were not immediately essential.

Peace costs money just as war costs money, said Mr. McAdoo, and the Government would be obliged to go into the market again for large sums. Unessential enterprises absorbed money, he said, and if they were to be undertaken the work of peace reorganization would be delayed and financial burdens would be imposed on the country. Mr. McAdoo recalled that he had asked Congress to give compulsory power to the Capital Issues Committee, but he had not been successful in this and the committee was unable to enforce its rulings as to the enterprises which it did not regard as essential.

Of the War Finance Corporation, Mr. McAdoo said that it should become a peace finance corporation. He is formulating amendments to place it on a peace basis.

Takes Hopeful View.

When he was asked as to the plans for reconstruction, Mr. McAdoo said that reconstruction was not a good descriptive word. The after-the-war problem in this country, he said, was one of readjustment. Europe, he said, was confronted by the problem of reconstruction and the American problem was not as great as that of Europe. The problem of readjustment in the United States, he said, was already beginning to take care of itself, in his opinion. Old industries were starting up, he said, the automobile industry being particularly illustrative of this. He was not apprehensive, he said, that many men would be out of employment. On the contrary he thought labor would be scarce. And, he declared, he has no fear of Bolshevism in this country because he believed the American people were too intelligent and too sound at the core for that.

Mr. McAdoo said he believed that as the soldiers returned home they would be absorbed by industry. He has already given directions that soldiers who have been railroad men shall be restored to their places with the railroads when they return to civil life. He believes there will be plenty of employment due to the enlargement of the country's industry.

It was emphasized by Mr. McAdoo that the country should not again become extravagant. He said the Government would be obliged to appeal to the people for subscriptions to more loans, and he added that his exhortation as to half-soled shoes and half-soled breeches still stood. Every possible wasteful expenditure must be prevented, he said.

W. P. G. Harding Mentioned.

WASHINGTON, Nov. 22. (Associated Press.—It is entirely probable that the President may fill separately the offices of Secretary of the Treasury and Director General of Railroads, now held by W. G. McAdoo. There was nothing official tonight on which to base a statement of who might be under consideration for Secretary of the Treasury. On prvious occasions when a successor to Mr. McAdoo was discussed John Skelton Williams, Controller of the Currency, and W. P. G. Harding, Governor of the Federal Reserve Board, have most generally been mentioned. Paul Warburg, formerly a member of the Reserve Board and a prominent New York banker, and Russel C. Leffingwell, Assistant Secretary of the Treasury, also have been reckoned among the possibilities.

President Wilson is not required to choose the new Director General of Railroads from among the Cabinet members, and it is possible that the place may go to some one associated with Mr. McAdoo in the Railroad Administration. If the place should go to some member of the Cabinet, Secretary Baker of the War Department, Postmaster General Burleson, and Secretary Lane of the Interior Department are likely to be considered.

There was a probability that the Directorship might have gone to Mr. Baker at the time the President decided to give it to Mr. McAdoo. It was thought that Government operation of the railroads as a war measure was closely connected with the military program, but the President chose Mr. McAdoo because of his knowledge of transportation problems.

Postmaster General Burleson already is operating the telegraph, telephone, and cable lines under Government control. Secretary Lane is intimately versed in transportation problems, particularly railroads, and for years was a member of the Interstate Commerce Commission and at one time Chairman.

Walker D. Hines, Assistant Director General of Railroads, formerly a New York lawyer and Chairman of the Board of the Santa Fe, has been intimately connected with the development of Government operation, and is among those discussed in Washington tonight as a possible successor to Mr. McAdoo as Director General.

Mr. McAdoo made the announcement of his retirement at one of his weekly conferences with a score of newspapermen tonight in his private office at the Treasury. The men for an hour had been discussing with him questions concerning future policies of the Treasury and railroad administration, and were about to arise to leave when Mr. McAdoo, seated at his desk, remarked casually:

"Now, gentlemen, I have just one other little thing to say which may be of interest. I am retiring from public life."

This came so unexpectedly that none of the men uttered a word of comment, and the little office which has served as the Secretary's workroom for more than five years was still until Mr. McAdoo, in his usual tone, explained further: "Copies of the correspondence with the President will explain the reason why I have been compelled to take this action and there isn't any other reason why I did it."

Mr. McAdoo said he realized that many varied rumors usually accompanied the resignation of an official, but he emphasized again and again that he had no motive or purpose except those mentioned.

He said he hated to "quit the job" just at this time and disliked personally to disassociate himself officially from the President, but added that necessities of providing a living for his wife and family made this imperative.

A moment later one correspondent suggested:

"Well, it is too bad, Mr. Secretary, that as a railroad man you could not have shared in the wage increase which you gave every one else."

Then, for the first time, Mr. McAdoo brightened and explained his reluctance to take the action. He said he had not yet "looked around for a job, as most prudent men do before quitting," but declared he felt like taking at least a three months' rest before "looking for work." He said he hoped to leave Washington soon after Jan. 1.

Mr McAdoo said he had no idea who would be his "successor or successors."

BIG SURPRISE TO BANKERS.

McAdoo's Resignation Amazes Charles H. Sabin.

Bankers who were informed last night that William G. McAdoo, Secretary of the Treasury, had resigned, expressed much astonishment, and in all cases said that nothing had developed during recent intercourse between the Treasury Department and the banks which could be considered a forecast of Mr. McAdoo's action.

"It is the most remarkable thing I ever heard of," said Charles H. Sabin, President of the Guaranty Trust Company. "I don't understand it at all."

The bankers declined to comment on the resignation beyond expressing surprise and stating that the Secretary's work during the last year and a half of difficult financial problems spoke for itself. It may be said that the banking interests of the country have expressed greater appreciation of Mr. McAdoo's abilities since the United States began its part in the war than in the earlier period of his incumbency of office. The occasional friction which developed during his first term as Secretary of the Treasury has not been in evidence for many months.

McADOO TO TELL TAX POLICY

More Than 4,000 Expected to Attend Reconstruction Conference.

Special to The New York Times.

ATLANTIC CITY, Nov. 22.—It was said here today that Secretary McAdoo would outline at the reconstruction conference here early in December, under the auspices of the Chamber of Commerce of the United States, the Government's policy as to taxation of business for defense. Secretary Redfield of the Department of Commerce is also expected to be present.

Bookings to date indicate that the attendance, which was estimated at 3,000 three weeks ago, will now exceed 4,000, and may reach 5,000. The textile industry alone will have more than 500 representatives, and various branches of the steel trade probably will send 1,500.

M'ADOO WON FAME AS TUNNEL BUILDER

Financier Once Characterized as a Dreamer Whose Dreams Came True.

AN ENGAGING PERSONALITY

Successful Career Due to His Own Exertions—Prominent in First Wilson Campaign.

The man who, perhaps, had most to do with the direction of the two campaigns which resulted in the two elections of Woodrow Wilson to the Presidency of the United States was asked not long ago whom he regarded as the ablest member of the President's Cabinet.

"Baker is the President's favorite," was the answer, "but McAdoo is the ablest, and the President appreciates the fact. McAdoo has a big, constructive mind and he is not afraid of man or devil. Some day this country will know just how big a man McAdoo is."

The question was asked and answered months before Mr. McAdoo held any offices except those of Secretary of the Treasury and Chairman, ex officio, of the Federal Reserve Board. He had not then become Director General of Railroads.

Still another opinion of the man who has just resigned so many offices was expressed last Winter by the President of one of the big railroads which had just been taken over by the Government. Another railroad President expressed his determination to protest to Mr. McAdoo against some railroad ruling he had made.

"Don't you do it," said the other President. "If you ever let McAdoo talk to you fifteen minutes, you won't protest against anything. He'll get you, body and breeches, and all you'll be thinking about when you come away will be what a nice call you have had and what a fine fellow McAdoo is."

At the first meeting held at Carnegie Hall in the Fourth Liberty Loan drive, Benjamin Strong, Governor of the Second Federal Reserve District, in opening the meeting, said:

"Until war made it necessary for the Government to raise vast sums of money by popular loans, many of us did not know the Secretary of the Treasury very well. We knew him as the Treasury Administrator, and we admired the great financial ability which he displayed. During the first loan we became better acquainted with him, and the more we admired him. Now that we are beginning the drive for the Fourth loan, I want to tell the men and women in this great audience that every man of us who has had to work for the Secretary of the Treasury during the three previous drives not only admires him for his very great and many-sided ability, but we love him as a man and as our chief."

These three appreciations of William Gibbs McAdoo, one from a professional politician, one from a railroad president, and one from a great banker, make a fairly good portrait of the man. As for personal appearance, he is tall—easily six feet in his socks—and, sometimes, he does not seem to know what to do with his legs or his arms. In personality, however, he is what Matthew Arnold might have called a sweetness and light man. His smile is all pervasive, and a stranger entering his presence feels at home the moment he grasps McAdoo's hand and gets the well-known McAdoo greeting: "I'm mighty glad to see you. What can I do for you?"

When Mr. McAdoo became Secretary of the Treasury he had extensive fame for just two things. He had built the Hudson tubes, or "McAdoo's tunnels," and he had successfully managed the greater part of Mr. Wilson's first Presidential campaign. William F. McCombs of New York was chairman of the Democratic National Committee in the first Wilson campaign, but illness obliged him to remain away from national headquarters during a great part of the contest. The duties of chairman, therefore, devolved upon Mr. McAdoo, who was the Vice Chairman. One of the first orders he issued when he took charge was that there should be no mud-slinging at other candidates or their campaign managers.

Not so long after he had issued that order, the Democratic National Publicity Bureau put out a cartoon which portrayed George W. Perkins, the Progressive campaign manager, in a manner that, in Mr. Perkins's opinion, grossly misrepresented him. He sent a letter to Mr. McAdoo complaining of the cartoon, and to that letter Mr. McAdoo replied:

"I have just received yours of the 4th inst., and have investigated the cartoon of which you complain. I am opposed to misrepresentation for the accomplishment of a political or other purpose. This cartoon does misrepresent, and I have advised that no further use be made of it by the National Democratic Committee. You understand, of course, that it is difficult for the Chairman of any national committee to keep close supervision over all departments of his committee, but you may be sure that none of us has any desire to misrepresent or to be unfair in any way to any of our antagonists."

Whatever place among his fellow-countrymen William Gibbs McAdoo has won has been due, very largely, to William Gibbs McAdoo, and to nobody else. From the time he was born, near Marietta, Ga., on Oct. 31, 1863, and for many years after that, he knew, in a very real sense, what poverty meant. He belonged to one of the most distinguished families in the Empire State of the South, which had known nothing but the luxury of Southern planters' living until the outbreak of the civil war and until Sherman marched through Georgia.

Sherman's army swept away all the wealth which McAdoo's grandfather and his father, Judge William G. McAdoo, a jurist, and soldier in both the Mexican and civil wars, possessed. When the young man was old enough to go to college, his parents having removed to Tennessee, where his father became Attorney General of the State, he entered the University of Tennessee, but lack of funds compelled him to leave the university in his junior year. He had to earn a living, and he got a job as clerk of the United States Circuit Court.

While he served the court he studied law nights and Sundays and holidays, and at the age of 21 was admitted to the Tennessee bar. He immediately began the practice of law in Chattanooga and remained there until 1892. During those years he played politics whenever the opportunity offered, although he was not always in accord with some of the methods of party politics employed in those days. Meanwhile he had felt the lure of the great city at the gateway to the Atlantic, and, when he was 29 years old he came to New York. He had no capital and very few acquaintances, but he had small change enough to pay office rent for a few months, so he hung out a sign and opened a law office.

But Mr. McAdoo could never be in any community long without finding a way to add to his acquaintance. One of the men he met was William McAdoo, former Assistant Secretary of the Treasury in the Cabinet of Grover Cleveland and now Chief Police Court Magistrate. The two McAdoos met and, in 1898, formed a law partnership. Most persons believed that the two were related, but no relationship exists.

A friend of Mr. McAdoo's once said of him that "he is a dreamer of dreams that come true." However that may be, he did dream of tunneling the Hudson and running trains through the tunnels, and ten years after he arrived in New York the company he organized began the building of the first of those tunnels. He was elected president and director of the Hudson & Mahanttan Railroad Company, which built not only the first tunnel, but those that were built afterward.

It was an eventful day in the life of the dreamer of river tunnels when he and a large company of New York and New Jersey officials rode on the first train that ran under the North River. The cars were new and spick and span and they were quite different in construction from cars used on the elevated or subway in Manhattan. But what interested the passengers most was a placard prominently displayed in every car of every train which bore the following legend:

"The public be pleased."

And the public was not slow to appreciate Mr. McAdoo's paraphrase of the famous epigram: "The public be damned."

When Mr. McAdoo was asked why he had caused those signs to be placed in his cars, he replied:

"That is a short statement of our creed. We believe in the 'the public be pleased' policy as opposed to the 'the public be damned' policy. We believe that that railroad is best which serves the public best; that decent treatment evokes decent treatment by the public; that recognition by the corporation of the just rights of the people results in recognition by the people of the just rights of the corporation. In other words, let there be a square deal for the people and a square deal for the corporation. The latter is as essential as the former, and the two are not incompatible."

But in spite of the policy on which the Hudson tubes were run they were not for some time a huge financial success. There were rumors of disagreements between Mr. McAdoo and some of his Directors and between Mr. McAdoo and some of those who had helped to finance the enterprise. Indeed, the story was current in Wall Street that Mr. McAdoo's feelings toward some of the large financial interests in Wall Street had become very bitter. He was even reported to have said that certain interests had tried to take his tunnels away from him.

But when he was invited by Mr. Wilson to become Secretary of the Treasury he resigned the Presidency of the tubes, and that ended his official connection with them. Few believe that Mr. McAdoo ever made a great deal of money out of the venture.

Financial Work in Administration.

Since the European War began in the Fall of 1914, Mr. McAdoo's department has faced many big economic problems. The tremendous Liberty Loans and corollary problems of financing war expenses have been his principal concerns. Mr. McAdoo stood out strongly against all Treasury advisors in May, 1917, and maintained that $2,000,000,000 was not too much to ask the American people to give in a single loan. Others argued that $500,000,000 or at most $1,000,000,000 was enough.

As a leading builder of the Federal Reserve System, an early advocate of a great Government-built merchant marine, and a developer of the Federal Farm Loan System, he was known particularly. Promotion of closer commercial and financial relations between the United States and Latin-American republics was another subject in which he was interested.

He played a prominent part in preparing the income tax law, and in developing measures to permit a flexible financial arrangement to tide the nation over rough periods of financial history during the war. He placed Government funds in banks of the West and South to facilitate the movement of crops and later arranged the distribution of Government funds more uniformly throughout the country.

Four days after the European war started Mr. McAdoo asked and obtained special legislation to permit the issuance of $500,000,000 of emergency currency through national banks to tide the nation over this critical period. He also recommended enactment of the measure permitting the Government to write war-risk insurance on ships and cargoes and lives of seamen, and the bureau administering this later took charge of paying allotment and allowance checks to dependents of soldiers and sailors, and the administration of Government life insurance for these men.

Mr. McAdoo's department had charge of the collection of $4,000,000,000 in taxes last year and the raising of nearly $18,000,000,000 in Liberty bonds and war savings within the last nineteen months. About $8,000,000,000 in loans to the Allies has been distributed at his discretion since the United States entered the war. He also was the directing spirit of the Capital Issues Committee, the War Finance Corporation, and other wartime Treasury agencies.

Mr. McAdoo has been married twice. His first wife was Miss Sarah Hazelhurst Fleming of Chattanooga, Tenn., whom he married on Nov. 8, 1885. She died in February, 1912, leaving six children three sons and three daughters. on May 7, 1914, Mr. McAdoo married Miss Eleanor Wilson, a daughter of the President. The marriage took place in the White House. They have one daughter. Mr. McAdoo is a member of the Episcopal Church and of the Metropolitan, Cosmos, Chevy Chase, Army and Navy, University (Washington.) Railroad, and Press clubs, and the Southern Society of New York.

RAILROAD PROGRAM TO BE CARRIED OUT

McAdoo Says $909,000,000 Will Be Expended on Improving the Systems.

Special to The New York Times.

WASHINGTON, Nov. 22.—A program of railroad improvement involving an outlay of $909,000,000 for this year and 1919 is to be carried forward by the Federal Railroad Administration, according to an announcement made by Director General McAdoo today. The items of this total do not include additional equipment.

These plans are in accordance with the announcement made a week ago that the policy of the Railroad Administration would be to continue to improve the system through the period of Federal control after peace was declared, in order to provide as thorough a test as possible of the benefits of unified management. Equipment ordered by the Railroad Admnistration, but not yet delivered, approximates 1,415 locomotives and 100,000 freight cars, representing a contract price of $366,333,355.

In immediate additions and betterments, not counting equipments and extensions, authority has been granted, up to the latest available date, Nov. 10, for the expenditure of $533,860,502 among the railroads and among 108 terminal and switching companies other than Class 1 roads. Up to Sept. 30 only $179,995,902 had been expended, and it now appears that only about half the work authorized for 1918 will be done this year, $293,000,000 remaining unexpended up to this time, it is estimated.

Corresponding additions and betterments which must be authorized for 1919 will, it is estimated, amount to upward of $250,000,000, not counting equipment. Substantial expenditures, in order to bring the property up to standard, will also be required for maintenance of way and structures.

These expenditures, it is expected, will provide work for some of the men released from the war industries. Soldiers formerly employed by the railroads have already been assured of their old positions, when they leave the army.

KING ASKS BRITISH UNITY.

Full Text of His Speech in Proroguing Parliament.

LONDON, Nov. 21, (British Wireless Service.)—The full text of King George's speech in proroguing Parliament today, which was read by commission because of the King's absence in Scotland, follows:

"The occasion on which I address you marks the close of a period which will be forever memorable in the history of our country. The war upon which all the energies of my peoples throughout my dominions have for more than four years been concerned has at length been brought to a triumphant issue. The conclusion of an armistice with the last of the powers that have been ranged against us gives promise at no distant date of an honorable and lasting peace.

"I have already sought an opportunity of expressing publicly to my people and my allies the sentiments of heartfelt admiration and gratitude with which I regard the supreme and self-sacrificing devotion which has led to this glorious result. Amid our rejoicing let us not forget to render humble thanks to Almighty God for the success with which it has pleased Him to crown our arms.

"The exertions which have carried us to victory in the field must in no way be abated or slackened until the ravages of war have been replaced, and the fabric of our national prosperity has been restored. Through the extension of suffrage, which this Parliament has carried into effect, all classes of my people will have an opportunity of inspiring and guiding this beneficent undertaking.

"I trust that the spirit of unity which has enabled us to surmount the perils of war will not be wanting in the no less arduous task of establishing on a purer foundation of ordered liberty the common welfare of my people."

JOHN D. RYAN QUITS HIS WARTIME POST

Resigns as Assistant Secretary of War and Director of Aircraft Production.

W. C. POTTER ALSO LEAVES

Both Men Anxious to Return to Private Business Now Nation's Need Has Passed.

Special to The New York Times.

WASHINGTON, Nov. 22.—John D. Ryan has resigned his position as Second Assistant Secretary of War and Director of Aircraft Production. Correspondence made public today by Secretary Baker shows that Mr. Ryan tendered his resignation yesterday, and that he feels that his usefulness to the Government passed with the signing of the armistice, and that his duty lies in his former work in connection with the production and distribution of copper.

Mr. Ryan is President of the Anaconda Copper Company, the United Metals Selling Company, and the Montana Power Company. He was Director of many industrial enterprises and banks and of the Chicago, Milwaukee & St. Paul Railway when he entered upon war work in Washington.

In July, 1917, Mr. Ryan succeeded Colonel Jefferson R. Kean, U. S. A., as Director General of Military Relief for the Red Cross. The filling of this position by one of the big business men of the country was part of the business organization of the Red Cross effected by Henry P. Davison.

In April of this year, when the aircraft activities of the army were reorganized, Mr. Ryan was made Director of Aircraft Production, and later he was made Second Assistant Secretary of War and Director of the Army Air Service.

Mr. Ryan's letter of resignation was as follows:

"Dear Mr. Secretary:

"With the signing of the armistice and the consequent reduction in the program of aircraft production, I believe my work here has become relatively unimportant. I have not taken over the actual direction of military aeronautics and my connection with it has not made any real change in its operations.

"I feel strongly that now the war is over my duty lies in the line of my former work. Labor and industry of the country must be quickly adjusted from a war to a peace basis, and the copper production is one of the most vital to the country's welfare. I believe I can do much in helping to bring about stable conditions, and that I should take up the work immediately. I therefore resign as Second Assistant Secretary of War and Director of Air Service, to take effect as soon as convenient to you.

"I desire to express to you my sincere gratitude for the opportunity given me to serve in the war. I have had at your hands the greatest assistance and encouragement in all the work I have had to do. I shall always prize the association with you and with the War Department. Sincerely yours,

"JOHN D. RYAN."

Secretary Baker's letter of acceptance follows:

"Nov. 22, 1918.

"My Dear Mr. Ryan:

"I have just received your letter of Nov. 21. Realizing the very great importance of the production and distribution of copper in the re-establishment of our national civilian industry, and your own intimation relative to this great business, I reluctantly acquiesce in your desire to return to it and to terminate your relations as Second Assistant Secretary of War and Director of Air Service.

"Your unfailing courtesy has been a source of great personal happiness to me, and your services to the country as Director of Air Service have been conspicuous; the sense of sureness and executive efficiency which your advent contributed to the air service made from the first a marked improvement in the entire prospect. The armistice, of course, has interrupted the constructive development of that great program. It had, however, advanced beyond the experimental stages, and even in so new an art as the air service America's contribution within a year and a half was substantial and would, in a short time, have been determinative.

"I shall set your own judgment as to the most appropriate time for the termination of your office, expressing only the hope that you will continue until the plans for contract cancellation and demobilization are sufficiently matured to allow those who are to carry them out to have definite and fixed principles for their guidance. Cordially yours,

"NEWTON D. BAKER.

"Secretary of War."

William C. Potter, Mr. Ryan's chief assistant, who has also resigned, is a banker, mining engineer, a railroad man, and was formerly General Manager of the American Smelting and Refining Company. He, too, is anxious to return to his private occupation.

OUR AVIATORS RELEASED.

Capt. J. N. Hall and Three Comrades Reach Paris Via Switzerland.

PARIS, Nov. 22.—Among the American prisoners who reached Paris yesterday by way of Switzerland from German prison camps were Captain James Norman Hall of Colfax, Iowa; Lieutenant Robert J. Browning of Minneapolis, Charles R. Codman of Boston, and Henry C. Lewis of Philadelphia. All were attached to the American Aviation Service.

The aviators say they were relatively well treated in Germany and added that their rapid return to civilization was due chiefly to the unsettled conditions in Bavaria.

HOMEWARD MOVEMENT OF TROOPS IS BEGUN

Army Building Abroad Stopped—Divisions Who Have Fought Hard, Will Start Home Soon.

HEADQUARTERS OF THE AMERICAN FIRST ARMY, Nov. 22, (Associated Press.)—While as an effective military force the American Army remains intact, the homeward movement has already begun. Construction of all kinds has been stopped and contracts and deliveries have been canceled where possible, and the men whose services have been in these and other lines of activity are either en route to ports or plans for their embarkation are under way.

The first to go will be the sick and convalescent wounded. These will be sent home with the greatest possible expedition. Certain divisions, exhausted by replacement drafts until only the skeletons remain, are also going home.

One of the biggest of the present problems is the land transport to the seaports. With the coming of Winter the French need almost the entire capacity of their railroads to distribute fuel, food, and other supplies throughout the country. This will delay the shipment of Americans.

The army authorities are grappling with hundreds of minor problems, both legal and physical, inherent on possible demobilization. While it is realized that the decision on most of these problems rests with Washington, still there is much speculation in the army regarding the precise plan of demobilization—whether, following the British plan, demobilization by trades will be adopted, whether the existing organizations will return intact, or whether the army will be reformed and discharged on a regional basis.

HAYS IN CONSULTATION ON HOUSE DISSENSIONS

Meets Republican Representatives at Longworth Dinner — Progressives Still Unreconciled.

Special to The New York Times.

WASHINGTON, Nov. 22.—Will H. Hays, Chairman of the Republican National Committee, who is here consulting with leaders as to party policies and the threatened revolt of the Progressives, discussed the situation facing the House at a conference tonight following a dinner Representative Longworth gave him and a number of Republican Representatives.

Mr. Longworth's guests included Representative Martin B. Madden, Representative S. D. Fess, Chairman of the Republican Congressional Committee; Representative F. H. Gillett, and Representative J. Hampton Moore. Mr. Longworth declined to make public the result of the talk, which is believed to have dealt with the Speakership contest, as well as the Progressive opposition to the composition of committees of the next House.

This opposition, while less organized in the House than in the Senate, is directed against the selection of Representative Joseph W. Fordney of Michigan as Chairman of the Ways and Means Committee. Representative Sidney Anderson of Minnesota is reported to be heading the House revolt, and, while there is no chance of upsetting the seniority rule, yet the Progressives say that they will make what seems to be a hopeless fight in order to put themselves on record against the so-called reactionary element in the party.

Progressive Republican leaders in the Senate denounce as propaganda of the Old Guard the stories that have been circulated to the effect that the opposition to Senator Penrose would disappear because its continuance would work against Progressive Senators obtaining, by the seniority rule, Chairmanships of good committees.

"The fight will go on to the very end," said Senator Borah tonight. Mr. Borah is the leading spirit of the demand that, to restore harmony, Senator Penrose retire as a candidate for Chairman of the Finance Committee.

Senator Penrose appeared today more confident than ever of being elected to head the committee of which he was Chairman in the last two years of President Taft's Administration. He said that the opposition did not represent the sentiment of the country, and that if he were named Chairman, which position should come to him through the seniority succession rule, a tariff which would appeal to the entire country and which President Wilson could not avoid signing, would be written in the Sixty-sixth Congress.

"I am confident that the Republicans will organize the Senate in the next Congress unless Republican Senators join the Democrats in sufficient number to give control to the present majority party," said Senator Penrose today, after his conference last night with Mr. Hays.

REDS' WAR ON FINLAND.

Frontier Guards Attacked, Mines Laid Off Poumala.

COPENHAGEN, Nov. 22.—Russian minelayers arrived on Nov. 19 in Finnish waters off the Poumala battery, belonging to the fortress of Ino, and began laying mines, according to an official dispatch from Helsingfors today. The battery fired on the vessels, hitting one of the minelayers. The latter replied to the fire, but did no damage.

The dispatch confirms the recent report of the bombardment of Vitikalla, Finland, by three Russians warships flying the red flag of Kronstadt, and adds that considerable damage was done. The casualties, if any, are not known.

On the same day, Nov. 20, Russian troops fired on the Finnish frontier guard at Systerbaeck. Finland, the message announces, has demanded an explanation.

DENIES PLAN TO BAR TRADE EXPANSION

Continued from Page 1, Column 4.

we entered the war. We owe them a great deal for what they have lost. Shall we play the hog with our feet in the trough and our eyes on the ground, or shall we play the eagle, soaring with a wide vision? Shall we place ourselves in the position of being the nation that holds all the credits, and squeeze hard, and thus be hated by all the world? There is a moderate, normal line along which to proceed. We can go after trade in a normal way, and we will. But there will be no abandonment of endeavor to secure the trade.

"The statement does not go far enough. I have touched only one or two phases of the situation. Probable lack of tonnage will prevent us rushing to capture all the trade in the world immediately. And, even if we could secure it all, would we wish to play the hog?

"I made an address on the whole subject in New York last week. And I am rather surprised that thoughtful business men should have been so aroused and paid such attention to the statement made today."

William B. Colver, Chairman of the Federal Trade Commission, made a speech in Cleveland last night saying that "commercial imperialism" must be avoided by this country.

"A reconstruction program for the United States, looking to the building on top of the present credit balances unending mountains of international credits, will tend not only to make the United States the most hated nation in the world, but to mark her for destruction."

Mr. Colver said international exchange "with a fair field in the world's markets for competitive goods would make each transaction profitable both to buyer and seller and would permit the gradual liquidation of such part of the money debt that the world owes the United States as may not be usefully employed as international credits and working capital for the facilitation of our world commerce."

F. Kingsley Curtis presided at a meeting of the Council on Foreign Relations held yesterday at the Lawyers' Club. The meeting was called for a discussion of overseas communication and especially the improvement of communication across the Pacific Ocean as a means of furthering commercial relations and a better understanding with Japan and China. Many bankers and others interested in the development of American foreign trade, including C. Yada, Consul General of Japan in New York, and a group of Japanese business men were in attendance.

It was during a general discussion that the news agency bulletin as to foreign trade was read by Mr. Walker. The bulletin, it was said, had been read and discussed earlier in the day at a meeting of officers of the Guaranty Trust Company, at which President Charles H. Sabin presided.

Francis H. Sisson, Vice President of the Guaranty Trust Company, said last night that the bulletin read by Mr. Walker was supplied by the Bankers' Information and Federal Trade Information Service, a New York concern, which maintains correspondents in Washington and other cities. The agency furnishes banks and business firms with a daily news service, which Mr. Sisson said had usually been found to be trustworthy.

It was brought out at the meeting of the Council on Foreign Relations that because of complaints against cable delays the Government had appointed a committee to consider more adequate cable communication between Japan and China. Lindsey Russell, President of the Japan Society, advocated improvement in wireless communication.

Jacob Gould Schurman, ex-Ambassador James W. Gerard, Oscar S. Straus, George W. Wickersham, Abram I. Elkus, Henry Morgenthau, Lindsey Russell, and Alexander J. Hemphill are members of the Board of Governors of the Council on Foreign Relations, while Elihu Root is Honorary Chairman.

GRAND DUCHESS DELIGHTED

Continued from Page 1, Column 5.

pline of the men was not broken enough to interfere with keeping up of a military march, but it was evident that the spirit of the Germans was far from that which makes for war.

The people of Luxemburg made elaborate preparations to receive the Americans. Almost every building flew the Luxemburg flag, with here and there an American banner, and every once in a while a picture of President Wilson could be seen, almost always coupled with that of Marshal Foch.

Some forty societies had made plans to participate in the parade of the Americans, and late Wednesday night a band was heard in a last rehearsal of the music it expected to play today. The keenest interest was manifested by the civilians, who eagerly questioned every American as to the route and exact time of the march into the city. The citizens raked up school book English, which they used freely on every one wearing khaki.

Address "To Our Deliverers."

Incidental to the reception of the American forces in this Grand Duchy, a proclamation issued by the National Union, one of the political parties, was posted throughout the capital. It read:

"To our deliverers, the glorious troops of the Entente and America:

"The people of Luxemburg bid you welcome. On Aug. 2, 1914, Germany forfeited her honor by violating her solemn engagements regarding Luxemburg. The Government then in power did nothing with the exception of protesting against the violation of the territory, whereas the people wanted to break all relations with the invaders.

"Suffering insuperable humiliations the population has disdainfully rejected all offers of conciliation coming from its oppressors. We know our country has been calumniated and that our people have been basely accused of connivance with the enemy.

"Luxemburgers protest energetically against any accusation casting doubt on the sincerity of their attitude during the world war.

"The reception of your troops will be the best proof of the purity of our aspirations and of our sympathy. We know that, in conformity with the principles which have been proclaimed by the allied Governments and for which you have fought, our independence will be maintained, our rights consecrated, our treaties respected, and our liberty consolidated.

"The blood of its children which flowed with your own in the sublime cause of liberty authorizes our people to express these wishes. It heartily desires to be allowed by your victorious armies to keep this device: 'We want to remain what we are.'

"May its deliverers dispel its apprehensions. It will have for them an eternal gratitude.

"LUXEMBURG NATIONAL COUNCIL."

Pershing Resolution Made Foch Leader.

Special to The New York Times.

PHILADELPHIA, Nov. 22.—Marshal Foch was appointed commander of the allied forces through the passage of a twenty-five-word resolution offered by General John J. Pershing at the Allies' War Council in Versailles, according to F. C. Walcott, an aid of Herbert C. Hoover, who spoke before a food conference held in this city today.

Pershing Reports Welcome.

WASHINGTON, Nov. 22.—General Pershing's communiqué for Thursday says: "Headquarters American Expeditionary Forces, Nov. 21.—Continuing its advance, the Third Army reached this evening the general line, Vichten-Mersch-Schuttrange-Rentgen-Kattenhofen. During the afternoon our troops passed through the City of Luxemburg where they were welcomed as deliverers by the civilian population, who showered them with flowers and accompanied them in their march through the flag-decked streets."

16 cents for refrigerators

Each of the one hundred and three million of us in this country spends sixteen cents a year for refrigerators. At this rate DELINEATOR families spend $725,000 yearly. As the million DELINEATOR families are more prosperous than the average, they buy vast quantities of all household articles. Woman does the purchasing. Are you telling her your story?

The Delineator
The Magazine In One Million Homes

Tender Lungs

For almost five decades the building up of vitality and the strengthening of tender lungs has been associated with

SCOTT'S EMULSION

Have you tender lungs? Do you catch cold easily? It is the part of wisdom to build up your strength.

Take Scott's often.

Scott & Bowne, Bloomfield, N. J. 18-30A

BELL-ANS FOR INDIGESTION 25¢ ALL DRUGGISTS
6 BELL-ANS
Hot water
Quick Relief
BELL-ANS
FOR INDIGESTION
Contains no dangerous or deleterious substance.

PARISIANS EXPECT WILSON ON DEC. 12

Series of Official Functions Planned for Him and Visiting Royalty.

MEDAL STRUCK IN HIS HONOR

It Will Be Presented to Him at a Reception by the Municipal Council.

PARIS, Nov. 22.—President Wilson is expected to arrive in Paris about Dec. 12, according to information given out here today. Plans are being made for the entertainment of the American President as well as the allied dignitaries who will visit Paris in November and December.

The visits will begin at the end of this month with the arrival of King George and Queen Mary of Great Britain. King Albert and Queen Elizabeth of Belgium will come on Dec. 5, to be followed by President Wilson.

The King and Queen of England are expected to arrive in Paris Nov. 29. The Executive Committee of the Municipal Council has decided to organize important entrance festivities in connection with the visit of their Majesties.

Popular demonstrations will mark the visits of the President and the sovereigns of Great Britain and Belgium, who will also be entertained at a series of fêtes and official functions, which will take the form of military and civic celebrations of the allied success in the war.

It is understood that President Wilson will occupy a private mansion in the residential section of the capital. No plans for his entertainment had been announced except that he will be welcomed on his arrival by the Municipal Council. A commemorative medal will be presented to the President at the reception.

His arrival is expected to be coincident with the resumption of the activities of the Interallied Conference. The Peace Congress then will begin to take definite form.

An address from the French democracy to President Wilson, to be signed and presented to the President as a monster memorial, is proposed to its readers today by La Verité. The address, it is suggested, might say:

"The undersigned French democrats present to President Wilson testimony of their entire adhesion to his messages of Jan. 8 and Nov. 11, which fix the basis of a universal society of nations and the eternal guarantee of peace in the world."

TELLS FRENCH DEPUTIES OUR WORD IS OUR BOND

Tardieu Replies to Critic That America's Signature to Shipping Agreement Is Unnecessary.

PARIS, Nov. 21.—Following an attack upon the Ministry of Marine by Deputy Bergeon, who criticised the requisitioning of merchant vessels, Captain André Tardieu, head of the General Commission for Franco-American War Matters, answered for the Government. He said:

"We are charged with having commenced construction of wooden ships. We need the tonnage. I accept neither the charge that the French Government is careless nor the charge of egotism on the part of the United States. We are behind 100,000 tons of shipping promised by America. M. Bergeon criticises us for not having signatures to the agreement with America. I will answer him. There is no need for signatures in order to secure the execution of America's promise since America has sent an army of 2,000,000 men to France."

Great applause greeted this remark.

Fernand Bouisson, Under-Secretary of State for Merchant Marine, outlined a shipping bill that has been prepared and stated that the Chamber would be asked to vote an appropriation for the project.

1,500 KILLED OR HURT IN BELGIAN EXPLOSION

Munition Trains Set Off by Children's Bonfire at Hamont—Property Loss Enormous.

LONDON, Nov. 22.—An explosion of munition trains at the station of Hamont, Belgium, Thursday caused casualties estimated to be between 1,500 and 2,000. One hundred and fifty dead already have been counted, according to a Central News dispatch from Amsterdam. The injured are being taken to Budel, Holland.

It is reported that the cause of the disaster was a bonfire built by children which spread to two German munition trains nearby.

The destruction in the vicinity, the dispatch adds, was enormous. Assistance is being sent to the stricken region from all directions. Dutch military aid has been sent across the border.

The trains were standing at the station of Hamont when the explosion occurred and the entire region was soon a sea of fire. Neighboring houses collapsed, burying their occupants. Three German ambulance trains caught fire and one was destroyed, eighteen of the occupants being burned to death.

Most of the victims were German soldiers who had been plundering the trains. A few Dutch soldiers also were killed.

EINDHOVEN, Holland, Nov. 21.—Fugitives crossing the Belgian-Dutch frontier report that many Belgians have been injured by explosions at the commune of Gheel, twenty-six miles southeast of Antwerp. The town has been completely devastated, it is said.

Hamont is in northeastern Belgium directly east of Antwerp and is a customs station on the Dutch-Belgian border. The main railway line from Antwerp to Dusseldorf runs through the town.

HOG ISLAND LAUNCHES TWO.

A Ship to be Delivered Every Four or Five Days Hereafter.

PHILADELPHIA, Nov. 22.—Hog Island had its first double launching today, the Saguche and the Sapinero, 7,500-ton cargo boats, taking the water fifteen minutes apart. With the launching of these ships, six vessels are now off the ways. The yard is to build 180. Construction work is said to be proceeding now at a rate which will yield an average of one ship every four or five days.

'FLOATED TO VICTORY ON A WAVE OF OIL'

Earl Curzon Tells How Allied Ingenuity Overcame Petroleum Crisis of 1916.

LONDON, Nov. 21.—Earl Curzon, member of the British War Cabinet, presided tonight at a dinner given by the British Government to the Inter-Allied Petroleum Conference. In toasting the French, American and Italian delegates, Earl Curzon declared that the Allied cause had been "floated to victory on a wave of oil," because if it had not been for the great fleets of motor trucks the war could not have been won. In the last eighteen months the Council has dealt with 13,000,000 tons of oil.

In December, 1916, Earl Curzon said, the oil situation was critical. Stocks were so depleted that the British fleet was obliged to restrict operations. At the time when tank ships were being sunk in increasing numbers the idea was conceived of carrying oil in the double bottoms of ordinary cargo vessels, and 1,000,000 tons were transported in this manner. When the armistice was signed the stocks of oil in Allied countries had been brought up to a point of absolute safety. This achievement, he said, reflected the greatest credit on the Petroleum Council and on the great oil companies that had subordinated their own interests to the Allied cause. The result, Earl Curzon said, had been one of the greatest triumphs of the war.

Senator Berenger of France said that the Germans expected to win because they owned great coal deposits, but the Allies won with oil. It was a victory of automobiles over railroads. The United States, by its ready response to the needs of the Allies, he added, had rendered a service to France and the other Allies which would never be forgotten. Lieutenant Commander Burstow replied in behalf of the United States.

The members of the Conference have been visiting Scotland during the past few days, attending the formal opening of a pipe line laid across Scotland along the Clyde-Forth Canal to secure a continuous supply of fuel oil for the British naval base at Rosyth. The primary object of this pipe line, which can deliver 100 tons of oil per hour and is the longest in Europe, was to avert the necessity of tank steamers going around Scotland to the east cost and thus to diminish the loss of tank steamers by submarine attacks.

Construction was begun in March and completed on Nov. 11. Rear Admiral H. H. D. Tothill, Fourth British Sea Lord, who performed the opening ceremony, said that the speedy completion of the scheme was largely due to "our good friends in the United States who went over the pipe line and provided pipe and also the necessary hustle and determination to overcome all difficulties."

In the course of its visit the Council inspected the Scottish shale industry, which is now annually yielding 70,000 gallons of oil and 60,000 tons of ammonia.

DENIKINE COSSACK CHIEF.

Succeeded Alexieff, Who Died Last Month, Harold Williams Says.

By HAROLD WILLIAMS.

Copyright, 1918, by The New York Times Company.
Special Cable to THE NEW YORK TIMES.

GENEVA, Nov. 20.—The effect of German occupation of the Ukraine has been to intensify sympathy for the Entente and strengthen the desire for a reunion with Russia on a federal basis. As the German influence declined, the present feeling manifested itself more openly and affected the Ukrainian Government, which has been making spasmodic efforts to adapt itself to the new situation.

General Skoropadski's last Cabinet was pro-Entente, and instead of independence of the Ukraine demanded a union with federated Russia. Now Skoropadski has apparently fallen, and the situation at Kiev for the moment is obscure. No doubt there will be a period of wild conflicts between the political parties.

General Alexieff died in October at Ekaterinodar and was buried with great honor in the cathedral at Rostov. His successor, General Denikine, has had an army including a number of soldiers who surrendered from the Bolshevist army and 20,000 men recruited and dispatched from Odessa. In Ekaterinodar General Denikine gathered around him a conference of public men, of whom Sazonoff was in charge of foreign affairs. Many of the leading Cadets are now in Ekaterinodar.

PRESIDENT HAILS ALBERT'S RETURN

Cables His Congratulations on the King's Triumphal Entry Into Brussels.

NEW BELGIAN MINISTRY

It Comprises 6 Catholics, 3 Liberals, and 3 Socialists — Program of Reforms.

WASHINGTON, Nov. 22.—President Wilson has sent the following congratulatory telegram to King Albert of Belgium, at Brussels:

"At the moment that you re-enter Brussels at the head of your victorious army, may I not express the great joy that it gives to me and to the American people to hail your return to your capital, marking your final triumph in this way, which has cost your nation so much suffering, but from which it will arise in new strength to a higher destiny?"

LONDON, Nov. 22.—King Albert and the members of the Belgian Government left Bruges Thursday and were expected to make official entry into Brussels at 2 o'clock this afternoon, according to an Exchange Telegraph dispatch from Brussels.

Belgian troops and gendarmes reached the capital yesterday and restored quiet. The newspapers resumed publication, and flags are flying everywhere in celebration of the return of the King.

Some of the administrative services of the Government resumed their functions in Brussels Thursday evening. King Albert will reopen Parliament today immediately after reviewing the troops.

The new Belgian Ministry, the dispatch adds, will comprise six Catholics, three Liberals, and three Socialists, including the Socialist leader, Edouard Anseele. Premier Cooreman will retire. Baron de Broqueville will be Minister of the Interior, and General Janson Minister of War. M. Hymans will retain the portfolio of Foreign Affairs, and Emile Vandervelde will continue as Minister of Justice.

BRUSSELS, Nov. 22.—The program of the new Belgian Government includes universal suffrage for all males over 21 years of age and a general election as soon as possible, probably next May. It plans the repeal of the article in the penal code regarding freedom of labor and the establishment of a Flemish university.

The question of woman suffrage is to remain open.

The entry of the Socialists into the Government was decided upon at a general conference of the Labor Party, which voted 33 to 3 in favor of participation.

FRENCH TRIBUTE TO BELGIUM.

Both Chambers Vote Gratitude for Her Sacrifice for Humanity.

PARIS, Nov. 22.—At the beginning of the sitting of the Chamber of Deputies today Paul Deschanel, President of the Chamber, delivered a speech warmly felicitating liberated Belgium and paying a glowing tribute to the King and Queen. M. Deschanel said France had been happy to receive during the German invasion the Government of a people animated with the same ideals as France and who had fought and suffered with France. The blood of the sons of the two nations shed in the sacred struggle had cemented a friendship which would last as long as honor and justice obtained.

All the Deputies rose in their seats and cheered the Belgians for their heroic sacrifices.

In the Senate President Dubost also paid a glowing tribute to the Belgians. He concluded his address by inviting the Senate to send to the Belgian nation an expression of unalterable gratitude and of France's desire to pursue to the end the task of the regeneration of Belgium.

In the Chamber M. Pichon, the Foreign Minister, declared that the French Government associated itself with the declaration of the President of the Chamber in honor of Belgium. He declared that the traditional friendship between Belgium and France, which had found full expression during the war in fraternity of arms, would manifest itself in peace by closer relations, marked by confidence.

PETAIN PLANS TRIP HERE.

Marshal Wants to Thank the Red Cross for War Work.

WASHINGTON, Nov. 22.—A cablegram from Paris to the American Red Cross Headquarters here today said that Marshal Pétain, Commander in Chief of the French Armies, had told Red Cross officials in France that as soon as possible he planned to come to the United States to thank the Red Cross personally for its work during the war.

KAISER'S TREASURE TAKEN TO HOLLAND

Continued from Page 1, Column 6.

says the note, from carrying out the duty of watching that the former Emperor does not commit any abuse of asylum which would render hospitality detrimental to the interests of the country. The note adds that the Netherlands Government does not believe that foreign Governments, whose subjects so often have had the benefit of Dutch refuge, will refuse to respect national tradition or to remember instances when they themselves gave hospitality to dethroned monarchs.

In addition, the note says that the former Emperor has not in a single instance left the park of the Amerongen Castle where he is interned.

From a special investigation in Western Germany, the correspondent of The Daily Mail at The Hague has ascertained that there is considerable hostility against the former Emperor and his eldest son. The correspondent says that after William Hohenzollern had entered Holland a thousand German soldiers arrived at the frontier, and demanded that they be allowed to pursue and kill him. They were turned back by the Dutch frontier guards.

The correspondent does not believe that the former Emperor could reach Berlin in safety, no matter what guarantees might be given. The former Crown Prince, he says, is universally hated also, and is greatly despised. His life in Germany, the correspondent asserts, would not be worth anything. He is under the closest guard in Holland, owing to fears of an attack.

Much publicity is being given to Eitel Friedrich and August Wilhelm, respectively, the second and fourth sons of the former Emperor, and the correspondent's impression is that the Royalists' hope is that through them dynastic sympathies can be maintained.

The Daily Mail attributes to "a high official of the British Government" the statement that "William Hohenzollern is still German Emperor and King of Prussia as far as the British Government is informed, and apparently is awaiting for something to turn up."

"The Berlin Government," the official added, according to The Daily Mail, "has not made any communication to the Allies or the United States notifying us of his abdication. We think it almost certain that if the abdication had occurred notification would have been sent, at least to the United States.

"No abdication document bearing the Kaiser's signature is in existence as far as the outside world knows—nothing but the perfunctory statement of Prince Maximilian in which he used the words 'thron verzicht,' meaning renunciation of the throne, and not the word 'abdankung' meaning abdication. Wilhelm therefore undoubtedly still regards the throne as his, and the world must contemplate the probability that he expects to return.

"While Holland cannot doubt that the Allies do not relish her affording him asylum, there has not been as yet any joint effort of the associated Governments to extradite him."

The ex-Kaiser is spending most of his time in bed in his retreat at Amerongen Castle, Holland, because of the illness with which he was suddenly stricken recently, according to the Amsterdam correspondent The Daily Express. Two officers take turns in reading novels and newspapers to him.

He attended service in the chapel of the castle the day previous to the beginning of the attack, which was in the form of a severe chill. It is understood, adds the correspondent, that the illness has proved to be influenza.

Dutch Papers Demand Expulsion.

Some of the Dutch newspapers have been dealing of late with the presence in the Netherlands of the former Emperor and the former Crown Prince. The Telegraaf and some of the other journals advocate their expulsion. Still other newspapers take a more moderate view of the subject, while admitting that there is a prospect of Holland getting into difficulties over the question.

The Niews Van Den Dag of Amsterdam, a very moderate newspaper, publishes an article on the subject which reveals the uneasiness prevailing in various Dutch circles over the presence of the Hohenzollerns.

"For the present," it says, "perhaps there is no danger of a plot on our soil against Germany's new democracy among the entourage of the ex-Kaiser or the ex-Crown Prince, but who can say when this danger might not be realized if the 'guests' do not depart speedily?

"History teaches that Kings in exile like to seize a favorable opportunity to re-enact their former rôles. We desire to express our frank opinion that not we but the allied Governments have the right to decide whether the residence on Dutch territory of individuals who are considered by them to personify the powers against which they have been fighting is dangerous to them or not. If the Dutch Government has another opinion on the subject, then it will have to bear the consequences, and the Dutch nation, if things come to a serious pass, will be involved in war or have to starve, forsooth, on behalf of former German royalties."

All the members of the Hohenzollern dynasty will leave Germany in the near future, a Frankfort dispatch to the Rotterdam Courant says. Their destination, it adds, is not yet known.

GERMAN REDS MOVE FOR NATIONAL UNITY

Summon New Governments of States to Confer on Basis of Co-operation.

ARMY WANTS ASSEMBLY

Scheidemann Quits as Finance Minister—Rumor of New Panic on Boerse.

LONDON, Nov. 22.—The new Berlin Government is taking steps to obtain unity among the temporary political systems set up in the German States after the overthrow of their former rulers. Meanwhile the demand for a Constituent Assembly is growing, especially among the returning soldiers.

A Wolff Bureau dispatch from Berlin today says that the "Government of the Empire" has telegraphed to the Governments of the different German free States inviting them to a conference in the Chancellor's house in Berlin on Nov. 26. The object of the conference, the message states, is to discuss the political situation and the measures which the Government of the empire has taken, and to obtain an understanding regarding future co-operation of the Federal administration and the free States.

A Berlin dispatch received in Copenhagen and transmitted by The Associated Press, says that a test vote among the returning German troops indicates that the prevailing sentiment is in favor of a National Assembly. The 19th Lorrainese Army declares its willingness to support the present Government, but will oppose vigorously any effort to delay the formation of a national body.

The Bavarian Reserve Division, through its council, protests against the attempt of the Berlin Soldiers' and Workmen's Council to interfere with the present Government's purpose to work out a system of representative Government. In a resolution these soldiers say:

"We want a National Assembly and a voice in the work of solving the problems of the German people. We believe the present Government is willing that we shall have such participation, and that it opposes any measures calculated to disturb the economic system. We have nothing in common with the resolution of the Berlin Soldiers' and Workmen's Council, which does not possess our confidence."

The Soldiers' Committee of the Fourth Army announces from Aix-la-Chapelle that it opposes any form of dictatorship.

"Germany was the cradle of social thought," the committee says. "We do not need to take intellectual lessons from Russia. Germany has not liberated herself merely for the purpose of changing the degree of dictatorship."

Saxons for German Union.

In a proclamation to the Saxon people, the new Government of Saxony, according to a dispatch from Dresden, declares that it is striving for the abolition of the old Federal Constitution and for the union of the Saxon and German peoples in a republic, including German Austria.

Self-government and the protection of their cultural interests, the proclamation says, should be granted to the component parts of the republic. The authority of the Soldiers' and Workers' Councils, it is asserted, should be defined most speedily by the National Council.

A national guard to replace the standing army after its demobilization is suggested. Expenditures, it is declared, could be covered by assessments on big fortunes, especially those derived from war profits. Incomes derived from the exploitation of labor, it is set forth, should be abolished.

Philipp Scheidemann has resigned as Minister of Finance in the new Government and his place has been taken by Herr Landsberg, Secretary of Publicity, Art and Literature, a Berlin dispatch received in Basle says.

In a recent issue of Vorwärts of Berlin Scheidemann wrote:

"It is a mistaken assumption that the principal task of the National Assembly will be to put a sort of official seal upon the new state of affairs. The task of the Assembly will be nothing less than to construct and furnish safeguards for the edifice to be built within the newly created framework.

"It is hoped that the next few weeks will bring a preliminary peace. The Entente will conclude a final peace only with a consolidated Germany. The foremost task of the Assembly, therefore, will be to safeguard and give expression to the people's will in order to deprive the Entente of all pretext for delaying a final peace.

"Since the dissolution of the Reichstag and the disappearance of the Bundesrath there is no authority to vote new credits, whereas the empire urgently needs financial security to avert immeasurable damage. There can be no political or economic prosperity without a National Assembly."

Reports New Panic On Berlin Boerse.

The greatest panic on the Berlin Boerse in three years occurred Thursday, when it was reported that the extremists in several German coast towns had usurped the power of the local authorities, according to an Exchange Telegraph dispatch from Copenhagen.

Former King Ludwig of Bavaria, after obtaining leave of the new Government to return to Bavaria, has settled with his family in the Château Wildonwart on Lake Chiem.

Whether Philipp Scheidemann has retired from the new German Government is not made clear in the preceding dispatch. When the Government was formed he was named Minister of Finance and Minister of the Colonies, and perhaps retains the latter portfolio in addition to his duties as leader of the Majority Socialists. Herr Landsberg, who succeeds him as Minister of Finance, is also a Majority Socialist.

REDS TRY TO CALM GERMANS' FEARS

Continued from Page 1, Column 7.

will be demanded by the waiters. It was also decided to induce restaurant and hotel keepers gradually to discharge the waitresses who took the men's positions during the war, in order that there should be room for the men returning from the war.

Plea for a Democratic Party.

The Centrist and all parties other than the Socialists have already sent out appeals to their members, urging them not to stand passively aside, but to take part in the reconstruction of the country. Today a large number of well-known men and women of all classes in all parts of the country are publishing a similar document, urging organization of the democratic party, which is to take the place of the old party forms that crumbled to dust on Nov. 9. Extracts from this document read:

"What is desired now is that all those circles of men and women who do not wish to be pushed aside should unite and recognize the new order of things and emphasize their right to co-operate for the common welfare. This union must constitute itself as the great democratic party of the united nation. No program shall be announced today, but our fundamental principle must be faith in the republican form of State, which we are to defend against any reaction. The decision of the new Constitution must be left to the National Convention.

"Our second principle shall be that liberty is inseparable from law and order and the political equality of all citizens, and that Bolshevist or reactionary terrors will not be tolerated. Today only sweeping efforts will be effective, and wealth must make great sacrifices if unhappy or reactionary terrors are not to be tolerated.

Expect Parceling of Estates.

"Socializing ideals must take the place of monopolistic systems. Large State domains and great estates of landlords must be parceled out to the peasants. War profiteers must be properly assessed, while the rights of laborers, officials, and employes must be adequately readjusted, as also those of war prisoners and their dependents. Every able individual of whatever class must have his chance. To ward off any attempts of a dictator and arbitrary force, steps must immediately be taken for the election of a National Convention."

The document is signed by many men of high repute, among them Franz von Liszt, Hugo Preuss, who has just been appointed State Secretary of the Interior; Bernhard Dernburg, Frau Theodor Barth, Herr Dove, Vice President of the Reichstag; Herr Fischbeck, State Secretary; Theodor Wolff, the editor; Hellmuth von Gerlach, an editor, who has just been appointed Under Secretary; Rudolph Mosse, and von Richthofen. There are also bank directors, well-known merchants, officers, and high officials among the signers.

BEATTY PRAISES HIS MEN

Continued from Page 1, Column 3.

warships, strung out in a single column almost twenty miles long, appeared at the rendezvous at the appointed time and were led into the Firth of Forth between twin columns of allied ships which overlapped the Germans at each end. Tonight the enemy craft are anchored in the Firth under guard as prisoners.

A surrender on such a gigantic scale has no precedent in naval history. Although the wonderful naval spectacle was the same as a peace-time review and evoked little enthusiasm, the haze blotting out the horizon, American and British officers could scarcely credit the evidence of their eyes. It was an event which shattered all naval traditions and ideals.

Recalls Santiago Battle.

Men animated by the spirit of Lawrence's "Don't give up the ship," and Nelson's "England expects every man to do his duty," could not conceive of such an inglorious fate as that to which the great enemy sea force was submitting. The Associated Press correspondent, standing on the deck of an American dreadnought, heard an officer exclaim:

"Even the poor old Spaniards, knowing they hadn't a chance, came out of Santiago."

But for the most part, both officers and men were silent. They realized they were witnessing the crowning act of Germany's downfall. They knew that the surrender of these vessels automatically raised the United States to second position among the world's naval powers, but they showed no elation and seemed to feel a sort of contemptuous pity for the fallen giant of the sea who had refused to fight. Their imaginations dwelt on the foe's shame.

The German ships were sighted by the allied columns at 9:20 o'clock, docilely following their British pilot, the light cruiser Cardiff, which, with destroyers and other small craft, had ranged ahead of the allied fleet. The enemy studiously complied with Admiral Beatty's orders, and it was well for their own sakes that they did. Every vessel steaming out to meet them flew battle ensigns and was ready for instant action, with its men at battle stations and guns in position for the prompt annihilation of the enemy's forces if their mission proved to be other than peaceful.

Rodman Ready for Action.

Five American battleships, the New York, Texas, Arkansas, Wyoming and Florida, were prepared to fire every gun in forty seconds after the signal was given by Rear-Admiral Hugh Rodman, who said to the correspondent before sailing:

"There is not the slightest probability of any trouble, but we are overlooking no chances against making the wind-up of this show a big success."

The main allied fleet, extending over a line fourteen miles long in the Firth of Forth, began to weigh anchor at one o'clock this morning. The Scotch mist which for days had obscured the harbor was swept away by a stiff breeze, and the moon shone brilliantly out of a clear sky. The ships quickly took their stations in the long double line they held throughout the day. British battle cruisers led the way, followed by dreadnoughts. Admiral Beatty's flagship, the Queen Elizabeth, led the squadron in the northern column. The American warships fell into line behind Admiral Beatty's craft, balancing a British squadron similar in power in the opposite file.

The rendezvous was approximately fifty miles distant and the ships gauged their speed to arrive at the appointed place at eight o'clock. At five o'clock, a signal summoned the men to battle stations and, except the officers on the bridges, the ships' companies were hidden behind bulwarks of steel. When dawn broke, the sea was again covered with mist, which reduced the visibility to less than 8,000 yards.

First German Ships Sighted.

Eyes straining through the murky haze finally were rewarded. Off the starboard bow, the Cardiff, trailing an observation kite balloon, came steaming in. Close behind her came the first of the German ships, the great battle cruiser Seydlitz, which was flying the flag of Commodore Togert. After her came four others of the same type, the Derfflinger, Von der Tann, Hindenburg and Moltke. They moved along three cable lengths apart.

Immediately following them were nine dreadnoughts, the Friedrich der Grosse, flagship of Rear Admiral von Reuter; the Koenig Albert, Kaiser, Kronprinz Wilhelm, Kaiserin, Bayern, Markgraf, Prinzregent Luitpold, and the Grosser Kurfürst.

Three miles astern of the battleships came seven light cruisers, the Karlsruhe, bearing the ensign of Commodore Harder; the Frankfort, Emden, Burnberg, Brummer, Coln, and Bremen.

Then came another gap of three miles and German destroyers came steaming in, five columns abreast, with ten destroyers to a column.

Six miles separated the allied columns, and squarely between them Cardiff brought her charges, all steaming at the stipulated speed of ten knots. As ordered, their guns were in regular fore and aft positions and, as far as powerful glasses could determine, there was no sign to provoke suspicion.

Until all the major ships had been swallowed up in the enveloping allied columns the latter never for a moment relaxed their alert watch. Over the Germans circled a British dirigible, which acted as eyes for the allied ships, which, although the fog had lifted, were still too distant for accurate observation.

Enter Firth of Forth.

When the leading German ship had reached the western end of the flanking columns the allied ships put about in squadrons. Quickly reforming their lines, they proceeded to escort the enemy into the Firth of Forth. By noon the last wisp of fog had dispersed and a splendid view of the vast array of warcraft could be obtained. Holding steadily to its course, the great fleet reached May Island at 2 o'clock. The captive Germans were piloted to anchorages assigned to them and British ships from the southern column closed in as guards. The northern column steamed on to the regular anchorages higher up the Firth.

Inspection parties from the Grand Fleet boarded the Germans to make sure that all conditions of the armistice were observed. The enemy vessels will be interned in Scapa Flow. Part of the crews will remain for maintenance work and the remainder will be returned to Germany soon. Whether American ships have a further part to play in connection with this internment and guarding the high seas is a question which is being discussed by officers and men of the United States squadron.

King George's visit to the American flagship New York yesterday was a notable occasion throughout. British destroyers were streaming out of the harbor to take up advanced positions to act as a screen for the Grand Fleet today and the portentousness of their mission gave a note of solemnity to the gala scene on the New York. As soon as the royal party stepped aboard the royal ensign was hoisted to the masthead.

Visit by King George.

This was the first time since the United States entered the war that any ceremonial punctilio has been observed. King George was touched by the sight of his standard snapping in the breeze above the Stars and Stripes, and expressed his appreciation. King George, the Prince of Wales, Admiral Beatty, and other members of the visiting party were received by Admirals Rodman and Sims and other officers of the fleet. They made a quick tour back between long lines of marines standing stiffly at attention and sailors manning the rails. The party then went below to the Admiral's cabin, where it visited for half an hour.

The King appeared to have a fine time. Formalities were abandoned. Admirals Beatty, Sims, and Rodman were in high spirits and their good-natured bantering kept the whole party laughing. It was an interesting manifestation of the extremely cordial and intimate relations cementing Great Britain and America. King George voiced the brotherly feelings of the two navies with a suggestion that arrangements might well be made for joint manoeuvres every year by the American and British fleets. His proposal was quickly and heartily seconded by the American officers.

As the King entered the Royal barge, the order came from the officer on the bridge to the sailors and marines, "Three cheers for the King of England." Cheers were given with such a will that they brought an answering cheer from the men on the distant ships of the American squadron.

Beatty's Historic Signal.

Admiral Beatty's historic signal after the German fleet had been moored at the appointed place was:

"The German flag is to be hauled down at 3:57 and is not to be hoisted again without permission."

LONDON, Nov. 22.—The German battleship König and the battle cruiser Mackensen, which, although scheduled for surrender Thursday, were permitted to be absent, are being disarmed under the supervision of Vice Admiral Browning of the British Navy, who was sent to Germany for that purpose, according to the correspondent of The Daily Mail with the British Fleet. The König has been in dock and could not be moved, while the Mackensen had not been completed.

Some naval men, The Daily Mail correspondent adds, reject the idea that the surrendered German ships will ever be returned to Grmany. They believe they will be divided among the Allies, including the United States.

Twenty-seven mine-sweeping vessels passed out of German possession on Monday, according to a Central News dispatch from Amsterdam. They arrived in Dutch waters from Belgium and were interned.

HARWICH, England, Nov. 22.—Most of the submarines which surrendered today were commanded by sub-Lieutenants. One of them said that his senior officer did not come because he had been mentioned in the British press as a marked man.

The U-boat which sank while on the way to Harwich was a victim of the rough weather.

WASHINGTON, Nov. 22.—Until every German warship covered by the armistice actually was in the hands of the Allies, Secretary Daniels said today, the Navy Department would continue to operate under war regulations. He has cabled Admiral Benson and Vice Admiral Sims, directing that they advise him officially the moment that the naval terms of the armistice have been accomplished. When this message was received, Mr. Daniels said, he would issue an order removing many if not all the restrictions which have been placed on the navy personnel.

With two flotillas of submarines now interned in British ports, naval authorities here estimate that nearly half the German undersea fleet has been turned over. Latest information leads to the opinion that the German Government will not be able to deliver more than 100 of these boats.

Young's Hats
NONE BETTER MADE

To do justice to the wearer and hence to the occasion, a Silk Hat must be a Young's.

$8 and $10

Stores: "All Over Town"
6, 169, 231, 605, 849, 903, 1197, 1361 Broadway.
Only Brooklyn Store, 371 Fulton St.

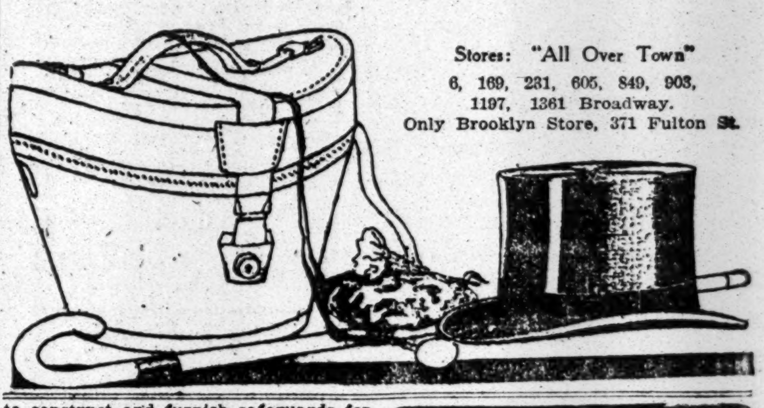

There's something about them you'll like-
Trade Mark
Herbert Tareyton
London Cigarettes

ALL DEALERS
BARKING DOG
SMOKING MIXTURE
NEVER BITES
THERE IS NO SUBSTITUTE
FOR 30 YEARS
HIGHEST QUALITY OBTAINABLE

THE MOVE TOWARD GERMANY.
Illustration showing congestion of traffic as Americans move forward toward the German frontier, in the Rotogravure Picture Section of The New York Times to-morrow.—Advt.

Men's High Quality
All Wool Winter Suits & Overcoats
Specially Priced
28.50

To acquaint every New York man who appreciates a superior type of clothes with the work of Best & Co.'s own shops—to acquaint you with such clothes and thus win you as a permanent customer of this new Men's Shop—that is the sole purpose of this **special and extraordinary offer.**

The fabrics are of fine all wool, carefully selected; the models of exclusive custom design; the tailoring of the fine standard for which Best & Co. have long been known in apparel making.

At 28.50 these suits and overcoats are offered to you at less than today's wholesale level—for even at their former price—32.50—they represented values far below their prevailing market worth.

The overcoats include staple Blue, Brown and Oxford shades, Heather and Scotch effects; the suits, handsome velours, heavy cheviots and other reliable all-wool weaves.

Bear in mind—this is a get-acquainted offering, and as such, necessarily limited to a few days only.

18 oz. Whipcord Army Officers' Uniforms
Ready-for-service or to order, 37.50
20 oz. Whipcord Army Officers' Uniforms
Ready-for-service or to order, 40.00

Best & Co.

Men's Shop—Fifth Floor
Entrance, 1 West 35th Street

THE NEW YORK TRUST COMPANY
announces the opening on November 23, 1918
of its
FIFTH AVENUE OFFICE
Corner of Fifth Ave. and Fifty-seventh Street
where it will be prepared to transact a
General Banking and Trust Company business.

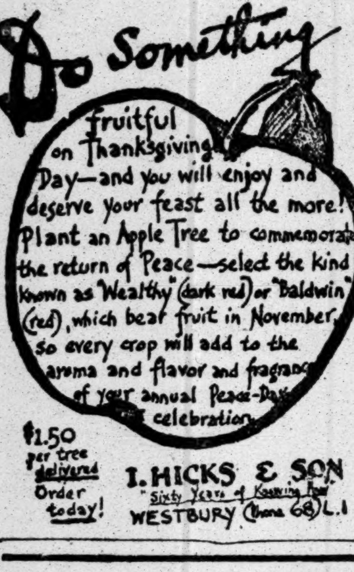

Do Something fruitful on Thanksgiving Day—and you will enjoy and deserve your feast all the more! Plant an Apple Tree to commemorate the return of Peace—select the kind known as "Wealthy" (dark red) or "Baldwin" (red), which bear fruit in November, so every crop will add to the aroma and flavor and fragrance of your annual Peace-Day celebration.

$1.50 per tree delivered Order today!

I. HICKS & SON
"Sixty Years of Keeping Fruit"
WESTBURY (Phone 68) L.I.

When You Catch Cold

YOU will obtain quick relief from the annoying symptoms by using

BAUME ANALGÉSIQUE BENGUÉ

the famous French Baume originated by Dr. Jules Bengué of Paris.

Follow the directions that come with each tube, which tell you how, easily and quickly, to secure the desired results. The soothing, healing and refreshing effect is delightful, and is only obtained through the use of the original French product.

At almost any drug store in the United States, in spite of war conditions.

THOS. LEEMING & CO.
American Agents New York

Baume Does Give Relief

Men's Cordo Russia Calf Shoes
$7.00

PARKER & DIEMER
1376 BROADWAY

FOR theatre, for dinner parties or banquets—for Thanksgiving or Christmas—on high days and holidays, my FAMOUS SALTO NUTS are always good.

Hatch
He pays the Parcel Post
35th St., at Herald Sq. B'way at 30th B'way at 46th

"Round Two!" Prize-fight? No, just the second service of

Club Cocktails

where an introduction always leads through better acquaintance to everlasting friendship.

RESINOL HELPS END YEARS OF SKIN TROUBLE

Oct. 14—"My face and neck broke out with a skin trouble that caused intense pain and loss of sleep. At last I had to give up my position and could not go anywhere. After five years of this trouble, and having used many other preparations, I tried Resinol Ointment and Resinol Soap. The pain and smarting was relieved at once, and when I had used 1½ jars of Ointment and seven cakes of Soap the trouble disappeared. Now my skin is clear, and when I shave it is as soft and pink as a child's." (Signed) Jerald H. Kessler, 301 East 93rd St., New York City.
Resinol Ointment and Resinol Soap are sold by all druggists.

REPORT ALLIES MARCHING ON KIEV

Skoropadski Said to Have Surrendered and Denikine to be in Control of Ukraine.

NEW GOVERNMENT FORMED

Sazonoff, Foreign Minister of Cabinet, Believed to be a Local Cossack Administration.

BASLE, Nov. 22.—Entente troops are marching on Kiev, according to advices to newspapers in Switzerland. General Skoropadski, Ukrainian dictator, has surrendered and General Denikine, leader of anti-Bolshevist forces, has been named as his successor, with the consent of the Entente nations, it is said.

COPENHAGEN, Nov. 22.—An all-Russian Government, composed of the General Staff of the volunteer army, has been formed at Ekaterinodar, (capital of the territory of the Kuban,) with the object of re-establishing Russia on a federated principle, according to advices from Kiev. Former Foreign Minister Sazonoff is Foreign Minister of the new Government.

WASHINGTON, Nov. 22.—The report from Copenhagen that a new Government has been organized at Ekaterinodar, is accepted by officials here as indicating that this important centre in Southern Russia has been chosen as the seat of the new Government of the Cossacks under General Denikine.

While the new Government is styled all-Russian, the belief here is that for the present, at least, it is clearly local, extending its authority only over the Ukraine and the territory controlled by the Don Cossacks. It is regarded as certain, however, that the new régime will endeavor to form a union with the Government at Omsk, under which Siberia and Northern Russia is governed.

Cable dispatches received at the Russian Embassy today from Siberia throw a new light on the changes that took place recently in the All-Russian Government of Omsk and brought to the front Admiral Kolchak as dictator with the approval of the Government.

A group of three military officers, on the night of Nov. 18, according to these dispatches, arrested without authority two members of the directory, Avksentieff and Zenzinoff, and two prominent citizens of Omsk, Argunoff and Rogovsky. The coup, the object of which is not entirely clear, was attempted without any participation or knowledge of the Government. It was promptly and emphatically disapproved by the Government.

In order to prevent further irresponsible activities and to maintain the principle of firm governmental power, the Council of Ministers urged energetic measures and issued a special decree authorizing Admiral Kolchak to take over the supreme power of the State. By his order the offenders were turned over at once for trial.

The chief aim of the authorities, it is reported, is to eradicate the possibility of further illegal actions or Bolshevist eruptions and the complete banishment of politics from the army.

PROCLAMATION BY KOLCHAK.

Siberian Dictator Appeals for United Action Against Bolshevism.

VLADIVOSTOK, Nov. 21, (Associated Press.)—The first proclamation of Admiral Alexander Kolchak as dictator and commander of the All-Russian Army and Fleet is addressed to the people of Russia. It is dated at Omsk, Nov. 19, and declares the aims of the dictatorship.

These aims are: "The creation of a fit army, the conquest of Bolshevism, the organization of right and order, so that the people can select the form of government they desire without hindrance and be able to achieve their ideas of liberty."

The proclamation appeals for united action in the struggle against Bolshevism, and continues:

"The All-Russian Government has gone to pieces. Having decided to bear the burden of the cross, I declared I would not follow the road of reaction, or the road of a party struggle which would lead to oblivion."

Lieut. Gen. Hovrath has issued an appeal to the people to remain quiet during the transition period, assuring them that "a single firm authority will bring a return of the former glory of our ruined and exhausted country."

The censorship at Omsk is strict, and only official dispatches are arriving here. It is understood that General Semenoff, the anti-Bolshevist leader in Siberia, refuses to recognize the dictatorship of Admiral Kolchak.

WANT RAILWAYS RETURNED

Continued from Page 1, Column 1.

which are destructive of the very facilities which have been built up by the expenditure of millions of dollars for the promotion of enterprises and convenience of business and the public. The most potent factor in our reconstruction for upbuilding and extending our industrial and agricultural life will be the railroads loosened from their present entanglements.

"Comprehensive plans for strict governmental regulation, which shall include supervision of security issues, must be studied. They are to be decided upon by the Congress, and should be worked out coincidentally with the operation of the railroads by the Government, with the fixed purpose and to the end the Congress intended; that they shall be returned as it prescribed; not that they shall be conducted so as to add to their financial obligations such sums—in many cases against the protests of their corporate managements—as the railroads will be unable to repay.

"The association will have some suggestions to offer in relation to plans for their return which must give equal protection to the shippers, to labor, and to the owners of railroad securities. With this in view, the association has named as advisory counsel and has added to the general counsel the well-known lawyers mentioned.

"The questions involved are now at issue. They are of great magnitude and far reaching in result, not only in respect to the railroads, but also as regards all industrial and business life. This association will ask for an early decision as to the status of the railroads, securities of which it represents to the extent of nearly $5,000,000,000."

CITY BREVITIES.

Dr. F. W. Lawson, chaplain of the 305th Machine Gun Battalion, who was wounded in the battle of Argonne Wood and has just returned from France, will speak tomorrow night in the Judson Memorial Church, Washington Square South, on "What a Preacher Learned from the Soldiers."

Count V. Macchi di Celere, Italian Ambassador to the United States, will be the guest of honor at a luncheon to be given by the American Manufacturers' Export Association in the Hotel McAlpin on Monday. Others expected to be present at the luncheon are F. Quattrone, High Commissioner for Italy to the United States, and G. B. Ceccato, Commercial Delegate at the Italian Embassy.

The Roman Catholic Church of St. Nicholas, 125 Second Street, invites Catholics to attend a novena for Cardinal Farley from Nov. 29 to Dec. 7. During all that time the cross and the crown in St. Nicholas's Church will be aglow for the soul of the late Cardinal and for the perpetuation of his charity missions. The weight of the cross and crown is 425 pounds, and the number of perpetual votive lights on cross, crown, and Ecce Homo are 210.

CORRUPTION CHARGES MADE IN MOONEY CASE

Secretary Wilson Said to Have Report of Widespread Graft in San Francisco Courts.

SAN FRANCISCO, Cal., Nov. 22.—Revelations of alleged crookedness in the prosecution of many cases, criminal and civil, in San Francisco courts, including a charge that attempts were made to manufacture evidence against Mrs. Rena Herman Mooney, were contained in a report made public here today.

The report as printed here bore the signature of John B. Densmore, Director of Employment, and was addressed to William B. Wilson, Secretary of Labor, at Washington. The report was dated Nov. 1. Mr. Densmore would not deny that he made the report, but intimated that it must come through official sources at Washington. Densmore was sent to San Francisco some time ago by Secretary Wilson to investigate certain Governmental affairs.

Long stenographic reports of alleged conversations obtained by dictaphones dealt with acts tending to involve a former Justice of the California Supreme Court, a member of the Public Prosecutor's office, and a number of persons who have figured in cases of national interest, including the famous San Francisco graft cases. In one instance there is mentioned payment of $410,000.

Mrs. Mooney, the object of the alleged attempt to manufacture certain evidence, is the wife of Thomas J. Mooney, who is awaiting sentence of death for murder in connection with the Preparedness Day bomb explosion here. She was indicted with her husband and three others upon ten counts of murder, covering the ten deaths from the explosion. She was acquitted on one count, four counts were dismissed, and she now is on bail awaiting disposition of the other charges.

Mention was made in the report of instructions to make a "secret and altogether formal inquiry" into the Mooney case, and the summary bore on the alleged unfairness of the bomb case trials.

Summarizing the findings, the report said that "practically the whole case against Mooney, Billings, and Mrs. Mooney was made to order." The conclusion, the report states, was reached through evidence that seemed sufficient and also by the alleged facts tending to show corruption. The report alleges that certain things "render it incredible that he (naming an official) should be either impartial or honest in the conduct of a case of this nature: that he is and has been for some time past co-operating with notorious jury and case fixers."

District Attorney Charles M. Fickert, who headed the prosecution of the defendants in the bomb explosion cases, said tonight in connection with the report involving criticism of the Prosecutor's office:

"My investigations and those of certain Federal officials were reaching so close to some of the higher ups in the Bolsheviki movement that they became stampeded. Fortunately I am in possession of certain written documents that will vindicate my actions."

WASHINGTON, Nov. 22.—Secretary Wilson refused to state whether or not a report on the Mooney case had been made to him by Director General John B. Densmore of the Labor Department's employment service. At Mr. Densmore's office it was said that a report believed to have related to the Mooney case had been transmitted to Mr. Wilson several days ago.

FAVORS SYMPATHY STRIKE.

Brooklyn Lodge Supports It—Union Plans a Demonstration.

The members of Micrometer Lodge, 460, of the International Organization of Machinists, passed a resolution at a mass meeting last night at Jefferson Hall, Brooklyn, favoring a general strike ten days before the date set for the execution of Mooney.

Anton Johansen, one of the leaders of the agitation to free Mooney, who was introduced as being an investigator for the War Labor Board, said that he believed Gov. Stephens intended to pardon Mooney. He also said an important document relating to the case would be made public by the Department of Labor, which had been conducting an independent investigation of the case.

At a meeting of the Central Federated Union held last night at the Labor Temple, 243 East Eighty-fourth Street, action was taken to arrange for a great demonstration in New York City to express the sympathy of the people with Thomas J. Mooney, who is sentenced to die on December 13. A telegram was sent to President Wilson asking for a reopening of the case of the dock workers and carpenters, and to him was also sent an appeal for the consideration at the peace table of the freedom of Ireland.

The telegram to President Wilson is as follows:

"Benedict Crowell rendered decision against all building trade locals in direct conflict of evidence presented. Claims decision is based upon a policy formulated by Secretary Baker and yourself. We demand immediate investigation. All work remains stopped until further investigation.

"Ernest Bohm,
"Secretary Central Federated Union."

Abraham Lefkowitz, delegate of the Teachers' Union, made an appeal for the support of labor in the fight of the teachers for higher salaries and in the union's campaign for members.

SEATTLE, Wash., Nov. 22.—James Duncan, Secretary of the Seattle Central Labor Council, said today that he had written to Samuel Gompers, President of the American Federation of Labor, asking him to take charge of the union movement toward a nationwide strike as a protest against the execution of Thomas J. Mooney.

Mr. Duncan sent Mr. Gompers copies of resolutions passed by the Central Labor Council, asking the American Federation of Labor to call a general Mooney strike and request British and Canadian leaders to do likewise.

DALLAS, Texas, Nov. 23.—The American Federation of Labor is doing all in its power to procure a release and a new trial for Thomas J. Mooney, according to Samuel Gompers, who arrived today from the Mexican border. He declined to discuss the movement for a general strike.

FOR IRISH SETTLEMENT.

Lloyd George and Bonar Law Issue Pre-Election Address.

LONDON, Nov. 21.—David Lloyd George and Andrew Bonar Law have issued a long election address to the country. For the most part it follows the lines of speeches made recently by the political leaders in outlining plans for preference to the colonies. It says, however, that until the country has returned to normal industrial conditions it would be premature to prescribe a fiscal policy intended for permanence.

"We must endeavor," the address says, "to reduce the war debt in such manner as to inflict the least injury to industry and credit. The military institutions of the country must necessarily be dependent upon the needs of the Empire, its prospective requirements, and the necessities of the league for the preservation of peace.

"It will be the duty of the new Government to remove all existing inequalities of law as between men and women and create a second chamber based upon direct contact with the people. There can be no political peace in the kingdom or empire while the Irish question remains unsettled. Therefore, all practical paths toward a settlement must be explored. There are two paths, however, which are closed, namely, one leading to the complete serevance of Ireland from the Empire and the other to forcible subjection of the six Ulster counties to a Home Rule Parliament against their will."

Rochester to Have Newspapers Again.

ROCHESTER, N. Y., Nov. 22.—After being without newspapers three days Rochester will have them again tomorrow. Following the return to work at 6 o'clock tonight of striking pressmen publishers of the four dailies announced that publication would be resumed with tomorrow morning editions.

WANTED BREWERS TO TRAP DRY JUDGE

Record Before Senators Shows a Proposal to Get Pritchard to Solicit Money.

COMMERCE BODY FINANCED

Committee to Take Up a Wide Inquiry Into German Propaganda.

WASHINGTON, Nov. 22.—Additional records from the private files of the United States Brewers' Association, showing methods adopted in the organization's efforts to combat the prohibition movement, were read into the record of the Senate Investigating Committee today by Major E. Lowry Humes, who is in charge of the inquiry.

These records dealt with the organization and financing of the National Association of Commerce and Labor, disbursements to the German-American Alliance, the employment of special writers for beer propaganda, and a suggestion to Hugh F. Fox, Secretary of the association, that the brewers offer a prize for the best essay on the solution of the "saloon problem," with the co-operation of newspapers as a medium of publicity. The Hearst papers were suggested in this connection.

Other records included a suggestion that efforts be made to induce Federal Judge Jeter C. Pritchard of Asheville, N. C., a Prohibition advocate, to write a letter to a brewer soliciting funds with a view to discrediting him. The documents included letters purporting to show that a Miss I. T. Martin was employed to attend a meeting of the Anti-Saloon League in Atlantic City in 1914, to report the proceedings to the brewers, and that in August of the same year she attended a meeting of a Catholic Prohibition society in Niagara Falls, was elected secretary and subsequently destroyed the records of the session. She was on the association's payroll at $300 a month, according to the records.

Inquiry on German Propaganda.

The Committee heard only one witness today, John McDermott of New York, manager of the brewers' organization committee, but before adjournment to Dec. 3, it decided to take up at that time a general inquiry into German propaganda. Alexander Konta of New York, who has been mentioned in connection with the German propaganda movement, will be called to testify, probably immediately after the inquiry is resumed.

The name of the person who suggested the prize essay contest on the saloon was not given.

"If the Hearst newspapers, for example," the suggestion read, "could be gotten to co-operate with the brewers for months before awards were made, they would carry editions and articles to stimulate the interest. People would send in manuscripts and the winning article would be widely read. On the other hand, if the United States Brewers' Association offered a prize through the convention, the Associated Press would carry a short announcement of the fact."

The brewers' idea of the value of the publicity was set forth in another instance when a suggestion was made for the use of the American Press Association's plate matter. The writer of the suggestion called attention to the alleged use of the latter medium in the McKinley campaign of 1896, alleging that Mark Hanna employed a certain writer to write Democratic editorials for the Democratic newspapers in the service of the American Press Association. The same writer, at the same time, to write Republican editorials for Republican papers.

Financed a Commerce Association.

A contract between the United States Brewers' Association, through its President, Edward A. Schmidt of Philadelphia, and Percy Andreae of Chicago, to organize and supervise the operation of the National Association of Commerce and Labor, a subsidiary of the brewers, by which the brewers were to pay Andreae $40,000 a year for five years, was placed in the record. Other records showed that the Association of Commerce and Labor was actively engaged in combating prohibition, and that it received $300,000 from the Brewers' Association and $100,000 from the National Wholesale Liquor Dealers' Association.

The suggestion regarding the efforts to induce Judge Pritchard to solicit funds from the brewers was made, according to the record, by Fox to R. J. Schefer of New York, a lawyer who was one of the underwriters of the loan for the purchase of the Montgomery (Ala.) Advertiser. Fox's letter to Schefer, written in February, 1912, read:

"In view of the present situation in North Carolina, you can do a very great service if you could induce Judge Pritchard to write a letter over his own signature soliciting a contribution from you as a brewer."

In his testimony McDermott said that, shortly before the meeting of the German-American Alliance in San Francisco in 1915, a member of that organization told him they expected a fight in the meeting against President Wilson's foreign policy. He said he personally paid the expenses of a member of the alliance to go to the meeting and oppose such action because of its un-Americanism.

MAJOR LA GUARDIA RESIGNS.

Gives Up His Commission to Resume Congressional Duties.

WASHINGTON, Nov. 22.—Major F. H. La Guardia, who commanded the American air forces in Italy, has resigned his commission in the army to resume his Congressional duties. The resignation has been accepted by President Wilson. Major La Guardia was re-elected to Congress on Nov. 5.

CAPTURED A GERMAN BAND.

American Regiment Made Prisoners Play "The Star-Spangled Banner."

PITTSBURGH, Nov. 21.—How an American infantry regiment captured a German band of sixty pieces and forced the Huns to play "The Star-Spangled Banner" is told in a letter received here by the Rev. Thomas Allan, a retired Methodist minister, from his son, Corporal E. W. Allan of the 319th Infantry.

Corporal Allan, in his letter, says that the regiment, in a surprise attack without a barrage, took the German band intact. As the victorious Yankees were en route to the rear with the prisoners, they called a halt along the road and by whistling and singing gave the Germans a working idea of "The Star-Spangled Banner."

Just as soon as the Huns had mastered the selection, the American soldiers lined the prisoners up and forced them to play the national anthem of the United States, to which tune they marched to the prison cage.

$1,000,000 Fire in Baltimore.

BALTIMORE, Nov. 22.—A fire which started today at the oil loading docks of the Standard Oil Company destroyed the company's piers, badly damaged the oil tanker F. Q. Barstow, loaded with 75,000 barrels of gasoline, and destroyed three pile-driving machines of the Raymond Concrete and Pile-Driving Company of New York. The total loss, it is estimated, will reach $1,000,000. The blaze was caused by sparks from one of the pile drivers, which ignited surface oil beside the tanker.

A recuperative diet in influenza. Horlick's Malted Milk is very digestible.—Advt.

COX WANTS EX-KAISER DELIVERED TO BRITAIN

He and Whitman Enthusiastically Welcomed at Toronto Celebration.

TORONTO, Nov. 22.—Governor Charles S. Whitman of New York and Governor James M. Cox of Ohio had an enthusiastic reception here tonight when they delivered stirring addresses on the war before an audience of nearly 3,000 persons attending an international victory celebration in Massey Hall. The Governors are the guests of the Empire Club of Canada.

Governor Cox was cheered wildly when he urged that the former German Emperor be turned over to England to be tried "as a common murderer and assassin."

"We are asking each other what we should do with the Kaiser," said Governor Cox. "I have positive views on the subject, and there is no difference of opinion that I know of among the people of the State of Ohio, nor the other States.

"There is an international law, and the Kaiser has defied it and violated it. From every moral consideration he should be dealt with as an outlaw as you deal with outlaws in Canada.

"William Hohenzollern has been indicted for murder in the courts of England. He slew without remorse women and children, and to the English authorities he ought to be delivered and tried as a common murderer and assassin."

"Though we were late in entering the war," said Governor Whitman, "our hearts were with you from the first. Our President has said that we were in the war to make the world safe for democracy. Let's see to it that we make democracy safe for the world. We must see to it that the splendid spirit and devotion of our men and women shall be translated into conditions equitable for all."

"I always go to CHILDS for griddle cakes"—says one of the Country's Big Steel Men—

So do thousands of discriminating people who *know* good cakes when they *taste* them—light, delicate in texture, tender, browned to a turn—with butter as fresh and sweet as clover fields and delicious syrup—makes your mouth water just to think about them.

Twice as good too, because of the snowy whiteness of our dining rooms, which only reflect the immaculate cleanliness of our kitchen.

Try real Southern Corn Meal griddle cakes today—then you'll know why everybody from Dixie comes to

Childs

We are members of the United States Food Administration

Lion Collars
OLDEST BRAND IN AMERICA
UNITED SHIRT & COLLAR CO. TROY, N. Y.

Gimbel Brothers
32nd St—Broadway—33rd St

Hats of Genuine Furs

Another Newly-Created Collection at This Price—Unparalleled for Equal Value

Mole Nutria at $12.75 Hudson Seal (dyed muskrat)

Combined with Gold and Silver Brocades, Velvet, Satin, Georgette Crepe

Selected furs are used in lavish fashion for crown or brim and combined with the smartest fabrics of mid-winter mode.

Each model is an expression of the newest Paris thought, as smart Parisians have accepted it.

The Toque Beret *The Coronet Turban*
The "Liberty" Tricorne

are representative. Each, in its finely finished details as in its charm of style, show that it is

STUDIO-MADE

The GIMBEL remarkable HATS OF FUR have created a furore among fashionable women who also appreciate extraordinary value as well as elegant simplicity in millinery.

GIMBELS—Third Floor

His Christmas Overseas

will be made more enjoyable by the receipt of money from home. The limited size of the cartons which are permitted to be sent, precludes forwarding the material comforts from this side. Send him the means to make his own purchases.

The Farmers' Loan and Trust Company

through its Paris office, offers franc circular checks payable without charge throughout France, at all offices of the Comptoir National d'Escompte, Credit Lyonnais, and Societe Generale. A prompt and reliable method of providing the money for the purchases.

The Farmers' Loan and Trust Company
Nos. 16, 18, 20 & 22 William Street
Branch Office: 475 Fifth Avenue, at 41st Street
New York, N. Y.

LONDON PARIS BORDEAUX

Lord & Taylor
38th Street —FIFTH AVENUE— 39th Street

SATURDAY SPECIALS

100 Women's All Wool Velour Coats

$29.50

Secured at a very special price and marked at a quick-selling figure for the day

Delightfully warm and comfortable—good styles—

Wool Velour coatings—lined throughout—Kit Coney collars—others to be worn with own furs. —Wool Bure coating—half lined—loose back—belted front.

Women's Serge Dresses

$25.00

Made especially to our order—a copy of a high cost model—smartly trimmed with buttons, chenille embroidery and fringe—

Made of a fine quality of navy blue serge—

Arranged especially for Saturday's selling with a view of presenting a practical illustration of unusual value-giving.

Third Floor

Saks
CLOTHES OF CUSTOM QUALITY

THE finest Clothing in all the World!

A sweeping *statement* you will say.

A sweeping *superiority* we reply.

Suits from $28 up
Overcoats from $25 up

Saks & Company
BROADWAY AT 34TH STREET

$35 For Spruce-As-The-Deuce J. D. Overcoats

AVAILABLE Single or Double-Breasted; Velvet Collar or Self; smartly quiet Oxford Grays or Roughish-Nap Heather Blendings.

$2.00 For Smart-As-Can-Be Madras Shirts

AVAILABLE in bright and modish Stripings on White Grounds; fit as smoothly as a well-cut coat. *Vassar Union Suits* (Elastic Ribbed) $3.50.

JOHN DAVID
Stein-Bloch Smart Clothes
Broadway at 32nd Street

TO BE SOLD BY THE ALIEN PROPERTY CUSTODIAN

PEARLS
Rubies and Emeralds

Notice is hereby given that the undersigned, A. Mitchell Palmer, Alien Property Custodian, will offer to the highest bidder, at public sale, in the Board Room of Bureau of Sales, Alien Property Custodian, Room 524, 110 West 42nd Street, New York City, at 11 o'clock A. M. on the 5th day of December, 1918, all or any part of 359 Pearls, 3 Rubies and 2 Emeralds, formerly the property of Rudolph Hahn & Sons, of London, England.

A. MITCHELL PALMER,
Alien Property Custodian.

For further information concerning said jewels or the terms and conditions of sale, apply to Merchandise Department, Bureau of Sales, Room 513, 110 West 42nd Street, New York City.

JOSEPH F. GUFFEY,
Director, Bureau of Sales.

MERCHANTS SEEK SUBWAY CHANGES

New Committee Named to Urge 'Through' Service in Place of Times Square Shuttle.

EXPERTS TO MAKE PLANS

Forty-second Street Association Meeting Suggests Competition for $10,000 Prize.

Changes from the so-called "Z" subway to the new "H" system, as affecting central Manhattan from Times Square to Thirty-fourth Street and from Seventh Avenue to Park Avenue, were discussed yesterday at a meeting in the Hotel Manhattan under the auspices of the Forty-second Street Committee of the Fifth Avenue Association. It was brought out by merchants present that shoppers and shop employes alike, if they happen to live on one side of the city and trade or work on the other, find difficulty in the frequent transfers and the long walks at either end of the "shuttle" crosstown line in order to change from one side of the system to the other. These walks, it was asserted by J. C. Cushman of Cushman & Wakefield, who presided, together amount to 476 yards, more than a quarter of a mile, though tracks have recently been laid to reduce the distance at the Grand Central.

The feature of the meeting was an attack upon the Public Service Commission by Edward Shaughnessy of 60 Wall Street, who asserted that that body could be compelled to grant some form of relief. He was appointed a member of a new committee charged with the duty of finding a feasible plan for through service, with the object of securing action on the part of the commission.

Those on the original committee which took up this problem with the commission were Robert Grier Cooke, President of the Fifth Avenue Association; R. W. Johnston, Alex Wilson, H. Sulka, Howard B. Boden, and J. C. Cushman. The new committee is again headed by Mr. Cooke, the other members being Mr. Shaughnessy, Charles B. Jaqua, and Vivian Green of the Thirty-fourth Street Association.

In addition to trying to find a plan of their own, devised by competent engineers, they will devote some attention to the plan proposed by F. C. Weber, a mechanical engineer, for through local and express shuttle service, which many business men in the Grand Central and Times Square districts believe affords the best solution. This plan has been criticised by Daniel L. Turner, chief engineer of the Public Service Commission, on the ground of numerous switching movements involved, and the cost of the necessary reconstruction at Grand Central Station and Times Square.

Through engineers of its own, the committee will analyze Mr. Turner's objections, as set forth in a recent letter from him to the original Forty-second Street Committee, in order to determine whether the objections are sufficiently well grounded to make it advisable to devise a wholly new project.

Mr. Sulka suggested that a bonus of $5,000 or $10,000 be offered by the new committee or by the Fifth Avenue Association as a prize to be claimed by any engineer who can devise a transit scheme that will be practicable and at the same time will overcome the objections to the present arrangement. The suggestion was taken under advisement.

The Thirty-fourth Street Association manifested almost as much concern in the situation as did business men of the Times Square and Grand Central districts, and one of its representatives at the meeting characterized the present subway muddle as "lamentable." Members of that association, it was said, were inclined to make the movement for better service citywide, rather than allow it to be confined to business men of any one district.

The meeting adjourned without fixing a date for its next session, as this probably will not occur until definite plans for a new project have been adopted or the committee has decided to stand behind the Weber plan.

ARTISTS' WORK IN WAR.

Gibson and Others Tell Achievements at Chicago Dinner.

CHICAGO, Nov. 22.—At a banquet given by the Mid-West group of the National Pictorial Publicity Association last night at the Cliff Dwellers' Club, F. De Sales Casey of New York, Secretary, read reports showing the part the organization has taken in mobilization of the nation's forces in the war.

According to the reports, between April 17, 1917, and Nov. 15, 1918, 700 poster designs, 287 cartoons, 60 paintings for the Food Administration, and 1,438 Liberty Loan drawings have been turned over to the Government free by the organized artists.

Charles Dana Gibson, Chairman of the National Association, said the work of "educating and inspiring Americans to Americanism" should go on.

"We must meet new situations now and do our bit to bring Uncle Sam through the rough waters ahead," said Mr. Gibson. "The Hun is finished, but other problems of as great importance to our country will come."

It was the unanimous decision that the national organization should be held intact for future work.

CANTEEN FOR TIMES SQUARE

Knights of Columbus to Erect Structure for Men in the Service.

The Knights of Columbus have received a permit and will begin at once the erection of an ornamental stucco building for soldiers and sailors in the open space at the upper end of Times Square, bounded by Seventh Avenue, Broadway, Forty-sixth and Forty-seventh Street.

The structure will be 30 feet wide on Forty-seventh Street, 60 feet on Broadway and Seventh Avenue, and 20 feet on Forty-sixth Street. Frank W. Smith, Chairman of the Building Committee of the Knights, said last night that the design, the work of T. H. Pool, provided for an artistic and sightly structure. The Building Department's permit runs until the demobilization of America's troops is completed. It is planned to conduct an employment bureau, a rest room, and a bureau of information.

START TOBACCO RATIONING.

People of English Town Find That the Plan Works Well.

ROTHERHAM, England, Nov. 15, (Correspondence of Associated Press.)—Tobacco users in this town are being registered and rationed, and the scheme appears to be working very well.

Already 14,635 smokers have been enrolled and obtain their supplies without difficulty. They take their national registration cards to the police office, are placed on a customer's register, and each receives a card which is taken to the tobacconist, who accepts the customer.

Other boroughs and towns in the district are proposing to follow the same plan.

To Back the League of Nations.

Special to The New York Times.

CAMBRIDGE, Mass., Nov. 22.—President Lowell will help launch the Harvard League of Nations Society Tuesday evening, when an organization meeting will be held in the New Lecture Hall. The President will be the chief speaker. More than 100 students have signified their intention of becoming members. The organization is intended to show the strength of the feeling at the university for a union of nations to enforce peace.

YALE MAN ON U-BOAT?

Guy Bancroft Relates New Version of "Cupid" Black's Experience.

CAMBRIDGE, Mass., Nov. 22.—Guy Bancroft, a former Harvard oarsman, in a letter published to day by The Harvard Alumni Bulletin, gives a new version of the meeting at sea of Ensign "Cupid" Black, former Yale football Captain, with a German submarine officer.

Mr. Bancroft writes that he was told of the meeting by Captain Leslie Clyde, a Harvard graduate.

"Captain Clyde," he said, "was returning to America last Spring on the President Lincoln when it was torpedoed by a German submarine. 'Cupid' Black was an Ensign on the ship. It seems that Ensign Black and Captain Clyde were in the same lifeboat and that the German submarine came to the surface and manoeuvred around among the lifeboats.

"An officer of the submarine, who declared he was a former Yale man, but of an earlier class than Black, recognized the football leader and spoke with him. It seems that Captain Clyde accidentally struck a German sailor with an oar while trying to keep the lifeboat off from the submarine. This sailor turned quickly on Clyde, drew his gun, and threatened to shoot. The German officer yelled at the sailor that if there was to be any shooting he would do it. Soon afterward the submarine disappeared, and Ensign Black, Captain Clyde, and others in the lifeboat were rescued by the Warrenton."

According to previous reports of the incident, the German submarine officer was a former Harvard football player. It was reported that he took Black aboard the U-boat, fastened down the hatches, and straightway made off for Germany.

ALL-YEAR TERM MAY GO ON.

New York University Considering Continuation of S. A. T. C. Plan.

As a result of its experience with intensified study by its 2,000 members of the Students' Army Training Corps, New York University, it was announced yesterday, is considering the adoption of a four-term, or twelve-month, scholastic year for its nine schools. Chancellor Elmer E. Brown, after a meeting of the University Senate, announced the appointment of a committee which will investigate the merits of the proposed plan of year-round training at the university.

After the present year, a large number of the student soldiers, it is believed, will continue their studies as civilians. Many of them, it is thought, may desire a continuation during the remainder of their college course of the intensified training which marked the period when they were in the Students' Army Training Corps.

The officers of New York University, Chancellor Brown added, wished to investigate thoroughly the possibilities of twelve-months year college courses, which would enable students desiring to do so to complete the four-year course in three years.

"The same committee," Chancellor Brown said, "will consider and report very soon on courses in the several schools of the university which may be taken up immediately, or on the 1st of January, as a result of the organization on an academic basis which was recently authorized by the War Department."

TRANSPORT A WARSHIP.

U. S. Judge Refuses Plea to Seize Privately Owned Ship in Service.

TRENTON, N. J., Nov. 22.—A privately owned ship in the service of the British Government is immune from seizure while actually in such service, according to a decision by Judge Rellstab, handed down today in the Federal court here, in the suit of McAllister Brothers of New York, a lighterage concern, against the British steamship Roseric, which is under charter to the British Government.

The fact that the seizure is applied for by a citizen of the United States does not affect the case, the Judge said. He held that the Roseric, being a transport, was a warship under the sovereign power of the British Government. The suit, he said, could be reopened when the ship had been returned to private control. He entered a decree staying all proceedings to detain the ship until that time.

According to the complaint, the Roseric ran down a McAllister lighter in New York Harbor, and was seized by the United States Marshal upon application of the McAllisters and held until a protest was made by the British Embassy.

CITY TURNS UP THE LIGHTS.

Great White Way Brighter Than Ever, with Ban Lifted.

The ban on lightless nights was lifted last night by order of the Fuel Administration and New York resumed its pre-war aspect. Although the order has been enforced for only three nights each week, it looked as though everybody had emphasized the end of the old order by an extra brilliant display. Times Square was brilliantly illuminated and even the subway entrances took on a cheerful look. From Herald Square to 100th Street every sign was alight and the "Great White Way" was white in fact as well as in name.

The merchants of Harlem, except those in 125th Street, did not take advantage of the new order. This made the contrast in 125th Street all the more striking. Some business men did not understand the order and many calls were made in person and by telephone to the police stations during the night to ascertain whether the report that lights could be turned on was true.

CHILEANS IN ANTI-PERU RIOT

Disorder Due to the Reopening of the Border Provinces Question.

BUENOS AIRES, Nov. 22.—Serious demonstrations against Peruvian business houses have occurred in Antofagasta, Chile, as a result of a false rumor that the Chilean Consul at Callao had been assassinated by Peruvians, according to reports reaching here. The police were forced to use their sabres in quelling the riots.

There is reported to be great agitation throughout Chile over a speech made at La Paz by the Bolivian Minister of War, in which he is reported to have said that the hour had arrived to take back the Provinces of Tacna and Arica from Chile.

The present unrest in Peru, Bolivia, and Chile is due to the desire of the Peruvians and Bolivians to bring the Tacna-Arica question under President Wilson's principle of self-determination. These border provinces constitute the Alsace-Lorraine question of South America. Peru and Bolivia insist that the provinces would return to them if the inhabitants were permitted to determine their own nationality.

The Chilean Government, according to a reliable source here, has approached Argentina on the subject of Argentina remaining neutral in the event of an outbreak between Chile and Peru. It is not definitely known what action the Argentine Government has taken.

Paul Chapman to Die on Jan. 9.

ALBANY, Nov. 22.—The time for the execution of Paul Chapman, the Brooklyn choir boy under sentence of death for murder, was fixed by the Court of Appeals today for the week beginning Jan. 5. As executions at Sing Sing Prison, under a recent order of the State Prison Department, take place on Thursday of the week fixed by the court, Chapman probably will be executed on Jan. 9 unless Governor Whitman exercises executive clemency.

OUR NAVY IN 1920 TO BE TWICE '17 SIZE

Will Have 800 Ships, Says Admiral Taylor, Against 300 Last Year.

350 DESTROYERS BUILDING

Five New Dreadnoughts Will Be Added, Making Twenty-four in All.

WASHINGTON, Nov. 22.—The fact that America's naval strength would be about twice as great by 1920 as it was in 1917, the year the United States entered the war, was brought out today before the House Naval Committee in considering the 1920 Naval Appropriation bill. No comparative statement was given regarding capital ships, but the number of all ships will be about 800, as compared with 300 in 1917.

Twenty-four dreadnoughts will be included in the 1920 fleet. There are now nineteen, and five will be built before July, 1920. Three of the latter are nearing completion—the Idaho, Tennessee, and California. Three hundred and fifty new destroyers will be completed by that time.

Rear Admiral Taylor, Chief of the Construction Division, enumerating vessels added or to be added between 1917 and 1920, named 350 submarine chasers, 112 patrol boats, 35 or 40 submarines, 50 mine sweepers, 25 tugs, and 5 dreadnoughts. Submarine chasers are now in commission, but will not be in 1920, he said.

The 350 destroyers in 1920 would be an increase of 250, the Admiral said, and would be complete in eighteen months. About 1,000 vessels are now in the navy, including converted craft which will disappear.

"How many destroyers has England?" asked Representative Butler of Pennsylvania. Admiral Taylor replied that the figures on losses and construction during the war were not available, but that he thought England had 300 to 400. Chairman Padgett and Representative Kelly of Michigan said they understood that England had about 500.

Attention of the committee was again directed to the Eagle boat construction program. Admiral Taylor exhibited a copy of the contract with the Ford Motor Company showing that the company was to receive a fixed profit of $20,000 on each boat. It may also receive a fourth of the amount saved under an estimated cost of $275,000 each.

"I don't believe that the boats can be built at that price," said Admiral Taylor. "If the cost comes below $400,000, it will be very creditable."

In reply to Chairman Padgett, Admiral Taylor said it was not advisable as regards the great majority of the boats to stop construction work, because most of the material and machinery was now on hand. The Navy Department, however, he said, was investigating to see whether the program might be reduced.

Admiral Taylor said that some contracts for aircraft had been canceled, and that for six months the department had been ahead of its program, and was now storing machines.

Great Lakes to Muster Out 8,000.

GREAT LAKES, Ill., Nov. 22.—Officers at the Great Lakes Naval Training Station today estimated that between 5,000 and 8,000 men would be released from the station as the result of Secretary Daniels's order to accept requests for release from active service. There will be no sudden rush to private life, however, as it will take several weeks to act on the applications. Men released will be those who have needy dependents or have businesses of their own which they left to enter the service.

Where to Put Your Money

Put at least some of your money where it will be safe no matter what happens.

Our first Mortgage Participation Certificates enable you to do this with any sum from $200 up. Furthermore, just now you can get 5% on your money, principal and interest guaranteed.

No investor has ever lost a dollar.

BOND & MORTGAGE GUARANTEE CO.

Capital and Surplus, $10,000,000

176 Broadway, New York
175 Remsen St., 196 Montague St., B'klyn
350 Fulton St., Jamaica

The LAUGHING GIRL

A bright, breezy romance of love, mystery, plots, and amusing situations, satirizing the mad-house situation in Switzerland, where new intrigues develop and die over night. A splendid gift book. Was not published serially. Illustrated, $1.50 net at bookstores.

This Is an Appleton Book.

by ROBERT W. CHAMBERS

Saks & Company Announce An Exhibition Extraordinaire of

$5.85 Wonder Hats

In Modish Furs combined with Satins and other Fashionable Materials

The most remarkable presentation of Hats of Fur planned this season. All are made in a manner commendable even in hats at much higher cost, and the styles are exact duplicates of the most costly creations for Mid-Winter—Smart Chin Chin and New Turned-up Front Effects, Side Roll Models, and Stunning Tricorns.

Nutria Coney, Sealine and Moline are the Furs used to perfect the various models, tastefully ornamented with Novelty Pins, Rich Embroideries, and Flower Pieces.

Three Styles *Pictured.*

Broadway **Saks & Company** at 34th St.

Lord & Taylor

38th Street —FIFTH AVENUE— 39th Street

Men's Suits and Overcoats

At Prices That Intensify The Selling Interest

Ready-for-service clothing that equals in fit and fabric and finish the work of the best made-to-measure tailors at very much less than made-to-order prices—

The elimination of the tiresome bother of try-ons is a consideration that appeals to busy men.

Saturday we demonstrate in a strong and convincing way the many advantages of selecting your suit or overcoat here.

Suits: $25.00, $30.00 to $65.00

Overcoats: $25.00 to $90.00

Suits of finest cheviots, tweeds, unfinished worsteds and flannels in new mixtures of grays, greens, browns, hair-line stripes, and solid colors.

Overcoats in dressy Chesterfields, loose-box, slip-ons, town ulsters, and great coats—models for every occasion.

"Burberry" Raincoats from London

—built to stand the "London Fogs," in olive green shades—smart English Raglan Models—

Special $35.00

Fourth Floor.

Saks & Company
Broadway at 34th Street

Have Marked for Immediate Disposal

250 Women's Winter Suits

Regularly $65.00 to $95.00

At **$47.00**

They resemble very closely the costliest to-order productions. Shoulders are close-fitting, sleeves are snug, giving a decidedly youthful effect to the figure. Splendid selection in both

Fur-Trimmed and Strictly Tailored Styles

fashioned of the most practical and modish materials—Duvet de Laine, Velour de Laine, Suede Velour, Silvertone, Chiffon Broadcloth, and Twill-backed Velveteen, some richly embellished with

Hudson Seal, Nutria, Beaver or Mole

Beautifully Silk Lined and Interlined.
Sizes 34 to 50½

Saks & Company

Announce a Remarkable

Sale of Women's Exquisite Evening Wraps

Regularly $75 to $250

At **$50, $75, $95, $135**

Executed in rich Chiffon Velvets and Brocaded Velvet, Cashmere Velour, lavishly trimmed with Taupe, Wolf, Hudson Seal, Taupe Nutria, and other fine Peltries.

On the Fourth Floor—Centre

Gidding
PARIS 5TH AVE. AT 46TH ST. NEW YORK
"The Paris Shop of America"

FIRST SALE
of the Season
in
EVENING GOWNS
FUR-TRIMMED WRAPS
MANTEAUX — TAILLEURS
AFTERNOON DRESSES
CHARMING BLOUSES
SMART HATS
and
RICH FURS

R. H. Macy & Co.'s Attractions Are Prices—Quality—Service.

Macy's
Herald Square. B'way, 34th to 35th St.

SOUTH AMERICA

We are learning something every day about the other half of the Western Hemisphere. The war, so happily ended, has brought North and South closer together. Our relations with Latin America are bound to grow commercially, socially and politically. The following books on South America should be read and studied by all interested in the subject:

Understanding South America—*Clayton Sedgwick Cooper.*	$1.79
Exporting to Latin America—*Ernst B. Filsinger.*	$2.69
Selling Latin America—*W. E. Aughinbaugh.*	$1.79
South America—An Industrial and Commercial Field—*W. H. Koebel.*	$4.49

Macy's—Main Floor, 35th Street, Rear.

FOR BOOK BUYERS.

The New York Times tomorrow will describe the best literature of the season for grown-ups and youngsters. Order today.

R. H. Macy & Co.'s Attractions are Prices—Quality—Service.

Macy's
Herald Square, Broadway, 34th to 35th St.

We Sell Dependable Merchandise at Prices Lower Than Any Other Store, but for Cash Only.

Store opens 9:00 A. M. and closes 5:30 P. M.

Silver For Gifts

CARTHAGE Tableware—Sterling—Gray Finished—Like Moonlight

Immortal Metal

Drawn and shaped into a classic design that defies description. CHASTE AS A GREEK PILLAR

Charm of Design that Cannot Be Reproduced On the Printed Page

For this very reason we claim it to be a real art achievement. Added its intrinsic worth, what more can one ask of silverware?

Complete Table Service

is offered in this design; and it is sold exclusively by us in this city AT MOST UNUSUALLY ATTRACTIVE PRICES.

Macy's—Main Floor, 34th St. Broadway Entrance.

Men's Bulletin —Today—

Medium weight pure wool socks of gray. The good, old-fashioned kind that contain no poisonous dyes. An excellent quality sock, perfect in every respect of manufacture. Sizes, 9½ to 11½. 69c

Macy's—Main Floor, Centre.

Don't Forget

Don't forget with the coming of peace and its attendant joys, we have still a greater duty to perform to make it lasting. Give to the UNITED CHARITIES WAR RELIEF "UNTIL YOU'RE HAPPY."

Reminding You—Scatter Rugs

Here are a few of the SCATTER RUGS we are offering for the holidays at remarkable figures. They are not equaled in town at anywhere near their prices.

At Less Than Mill Cost Today

Many of the larger rugs match the smaller, making possible a harmonious color arrangement for those desiring it.

AXMINSTERS, 27 x 54 inches, $4.48, to 36 x 63 inches, $7.74.

WILTONS, 27x54 inches, $5.24, and 36x72 inches, $8.34.

CHENILLES, 18 x 36 inches, $2.74, to 36x72 inches, $9.24.

Macy's—Fourth Floor, Front.

REPORTED CASUALTIES IN AMERICAN EXPEDITIONARY FORCES NOW TOTAL 87,321

1,274 Named in Latest Army Lists Include 552 Dead and 511 Wounded

Special to The New York Times.

WASHINGTON, Nov. 22.—The War Department gave out two army casualty lists today which contained 1,274 names, bringing the total casualties for the army up to 83,295. No Marine Corps list was issued, but the total previously issued for that branch of the service was 4,026, making the total for both arms of the service 87,321.

The army lists issued today contained the names of 173 killed in action, 88 died of wounds, 2 died of accident, 279 died of disease, 134 severely wounded, 200 slightly wounded, 177 wounded to a degree undetermined, 188 missing and 23 prisoners.

SUMMARY OF ARMY CASUALTIES TO DATE.

Deaths.	Previously Reported.	Reported Nov. 22.	Total.
Killed in action	15,232	173	15,405
Lost at sea	625	..	625
Died of wounds	6,010	88	6,098
Died of accident	1,490	12	1,502
Died of disease	7,033	279	7,312
Total	30,390	552	30,942
Wounded	43,308	511	43,819
Missing	8,323	211	8,534
Total	82,021	1,274	83,295

The following abbreviations are used to indicate rank and the nature of the casualty:

(DA)	Died from Accident or Other Cause.	Gen.	General.
(DD)	Died of Disease.	Col.	Colonel.
(DP)	Died from Airplane Accident.	Maj.	Major.
(DW)	Died from Wounds.	Capt.	Captain.
(KA)	Killed in Action.	Lt.	Lieutenant.
(LS)	Lost at Sea.	Sgt.	Sergeant.
(MA)	Missing in Action.	Corp.	Corporal.
(P)	Prisoner.	Bgl.	Bugler.
(RD)	Returned to Duty.	Mch.	Mechanic.
(WL)	Wounded Slightly.	Wagn.	Wagoner.
(WS)	Wounded Severely.	Mus.	Musician.
(WU)	Wounded (Degree Undetermined).	Hrs.	Horseshoer.

CASUALTIES ANNOUNCED NOV. 22.

NEW YORK CITY.

ARENA, MICHAEL; Frank Arena, 304 E. 117th St...(WS)
ARONOURTZ, J. J.; Mrs. M. Aronourtz, 535 W. 163d.(WL)
BARTLEY, H. E.; Mrs.G.H.Enslie,2,101 Harrison Av.(WL)
BERGMAN, ANTON F. H.; Miss Judith Anderson, 490 West End Av.—Corp....(WL)
BIGNELL, D.; W.H.Bignell,1,129 Longwood Av.,Bronx.(KA)
BOND, U. S.; Mrs. M. Bond, 51 Ashland Av., B'klyn.(DA)
BOZZA, FRANK; A. Bozza, 2,454 Hughes Av......(MA)
BRANLEY, T. J.; Mrs. D. Driscoll, 227 E. 70th St....(MA)
CAMEN, L.; Mrs. B. Camen, 1,493 Vyse Av.—Corp..(WS)
CAMPBELL, PETER J.; Mrs. Peter S. Campbell, 14 Park Pl., Brooklyn—Lt....(WU)
CARLSON, T.; Mrs. Amelia Carlson, 231 E. 126th St.(MA)
CARROLL, J. G.; Mrs. M. Carroll, 41 Bethune St....(KA)
CARSELLO, G.; Valentine Crinanti, 73 Monroe St...(WL)
CASEY, J. J.; Mrs. John Holahan, 2,702 8th Av.....(WU)
CIACCIA, R.; Mrs. E. Boria, 803 Halsey St., B'klyn.(MA)
CIMILUCA, CARMELO; S. Cimiluca, 780 2d Av...... (P)
CLARK, J. P.; Mrs. K. Leight, 90 Bedford Av., Bkn.(KA)
CONLEY, E. F.; T. Conley, 286 6th St., Bkn.—Cook..(DD)
COUGHLIN, M. A.; P. Coughlin, 548 W. 48th St....(WU)
CRAFT, LEO; J. Craft, 649 Wythe Av., Bkn.—Corp..(WL)
CRAVEN, J. A.; Mrs. M. Withey, 505 Columbus Av..(KA)
CRISCUOLO, LOUIS; Mike Aourratto, 275 W. 117th.(WU)
CRKAL, JOSEPH; Miss Jennie Crkal, 350 77th St....(WU)
CRUM, W.; Mrs. R. Crum, 137 Claremont Av., Bkn..(WU)
DICKHAUT, WILLIAM, Jr.; William Dickhaut, 2,325 Van Courtland Av., Brooklyn....(WL)
DIMARCO, JOSEPH; N. Dimarco, 222 Sullivan St...(WU)
DOLAN, W.; Mrs. Anna Dolan, 1,697 Lexington Av..(DD)
EHRLICH, J.; J. Ehrlich, 46 Canal St., Jamaica...(MA)
EISENBERG, H.; S. Eisenberg, 1,274 44th St., Bkn..(DD)
FAULDS, J. E.; Mrs. Sarah Faulds, 2,448 7th Av....(WL)
FLANAGAN, PETER; T. Flanagan, 407 W. 205th St.(WL)
GARVEY, FRANCIS; Mrs. C. Garvey, 605 W. 49th St.(WL)
GAVAGHAN, J.; W. Gavaghan, 283 5th Av.,Bkn.—Sgt.(KA)
GEORGEANTONIS, J.; G.Georgeantonis, 72 W. 135th.(WL)
GIANNATTASIO, JOSEPH M.; Mrs. Sophie Giannattasio, 448 E. 116th St.—Corp....(WS)
GILLEN, JOSEPH; Mrs. Mary Page, 1,013 3d Av.....(KA)
GLEASON, JOHN C.; Mrs. Hannah Peterson, 195 Wyckoff Av., Brooklyn—Mch....(WU)
GOLDMAN, JACOB; Israel Goldman, 69 E. 95th St..(WL)
GOTTHEIM, CHARLES; Mrs. Rose Gottheim, 585 Marcy Av., Brooklyn....(WL)
GRYNASEWSKI, FRANK; Miss Elsie Brzozowski, 228 Norman Av., Brooklyn....(KA)
HAMEL, ALBERT; F. W. Hamel, 638 Jerome St.,Bkn.(WU)
HOCK, ALFRED J.; Mrs. Catherine C. Hock, 1,001 Ocean Av., Brooklyn—Lt....(KA)
HUGHES, SAMUEL; John Hughes, 221 E. 63d St....(WS)
INCATASCIATO, GIUSEPPE; Antonio Sosentino, 57 Willow St., Astoria....(MA)
JANPOL, I.; H. Janpol, 203 Berriman St., Brooklyn.(WL)
JOHNSON, JOSEPH G.; Mrs. Emma Johnson, 265 Van Siclen Av., Brooklyn....(WS)
KEANE, TIMOTHY; M. Keane, 448 W. 57th St.—Mch.(WL)
KEHOE, T. A.; Mrs. A. Kehoe, 1,520 Broadway, Bkn.(KA)
KELLY, JAMES J.; James Kelly, 220 W. 67th St.....(WS)
KIN, A. A.; Dr. Yamei Kin, 56 W. 11th St.—Corp....(KA)
KISTEL, T.; S. C. Kistel, 187 Middletown St., Bkn...(MA)
KOMOROSKI, M.; A. Cavalina, 556 W. 43d St.......(KA)
KOOP, H. R.; Mrs.I.Koop,431 Autumn Av.,Bkn.—Corp.(WL)
KRAFT, F.; Mrs. Ella Kraft, 228 8th Av., Astoria..(WL)
LAMPEL, MORRIS; Isaac Lampel, 643 E. 9th St.....(WL)
LAZZETTI, LEO; J. Lazzetti, 1,332 43d St., B'klyn..(WS)
LENEHAN, F.; Joseph H. Lenehan, 123 William St...(WS)
LEIB, MAX; Morris Leib, 59 Varet St., Brooklyn....(WU)
McBRIDE, A. J.; Mrs. A. J. McBride, 457 E. 135th—Lt.(KA)
McCARTHY, JAMES J.; Matthew McCarthy, 1,045 Pacific St., Brooklyn—Corp....(MA)
McGOWAN, E.; Mrs. M. Eosold, 1,209 8th Av., Bkn..(KA)
McOWEN, B. J.; Sam Berger, 72 Greenwich St.—Corp.(KA)
MAGARAKOS, N.; Mrs.G.Magarakos,5 WashingtonSt.(MA)
MAHONEY, JOHN M.; Mrs. Devine, 758 2d Av.......(MA)
MARGIOTTA, ANTHONY F.; C. Margiotta, 372 7thAv. (P)
MARKLE, HENRY; John S. Markle, Big Flats......(WL)
MARTIN, M. M.; Mrs. C. Martin, 528 Court St., Bkn.(WU)
MATONE, FRANK E.; August Matone, 2,853 8th Av..(WU)
MILLER, E. W.; Mrs. L. Miller, 221 E. 37th St., Bkn.(WL)
MILLER, J. W.; C. Miller, 6 Clove Row, Brooklyn—Wagn....(KA)
MILLER, N.; B. Goldblatt, 1,376 Washington Av....(WU)
MILLER, W.; Mrs. E. Miller, 983 Madison St.,Bklyn.(WU)
MILORO, J.; Miss M. Miloro, 627 Union St., Bklyn..(WS)
MINUGH, LE ROY; Mrs. R.E.Minugh,1,054 Tinton Av.(WS)
MOHRMAN, W.; Miss A. Mohrman, 170 Chauncey St., Brooklyn—Sgt....(WU)
MORAN, J. J.; Mrs. B. Moran, 890 Myrtle Av.,Bklyn.(KA)
MOUN, BENJAMIN; Mrs. Ida Moun, 2,463 2d Av....(DD)
MURRAY, J. E.; Mrs. E. McAuliffe, 823 Gravesend Av., Brooklyn—Corp....(WU)
O'BRIEN, M. J.; Mrs. M. O'Brien, 663 Fox St......(KA)
O'CONNOR, F. T.; F. G. O'Connor, 1,427 Amsterdam Av....(DD)
OLSON, G. A.; Mrs. Ida S. Olson, 2,608 Albemarle Road, Brooklyn....(WU)
O'NEILL, T.; P.O'Neill,177 Campbell Av.,W.Brighton.(WL)
ORENS, H. P.; Mrs. A. Orens, 1,546 Longfellow Av.—Corp....(WL)
PILKINGTON, C.; M. Pilkington, 1,304 2d Av......(KA)
PISK, J.; D. Pisk, 751 East 5th St.......(MA)
QUADRI, J.; V. Quadri, 716 42d St., Brooklyn......(DW)
REILLY, J. J.; T. Reilly, 216 E. 112th St........(KA)
REISS, J. A.; Mrs. J. Klein, 257 Stanhoot St., Bklyn.(WL)
ROCKEFELLER, ORIN; Mrs. May Rockefeller.....(WL)
ROHR, A. N.; N. Rohr, 85 Vermont St., Bklyn—Lt..(WS)
ROSENBURG, N.; J. Rosenburg, 285 S. 1st St.,Bklyn.(WU)
SAGE, ELIAS; Mrs. E. Sage, 680 St. Nicholas Av..(WL)
SCHMIED, O., Jr.; O. Schmied, 19 E. 24th St.......(DD)
SCHWARTZ, M.; A. Schwartz, 1,361 2d Av........(KA)
SCULLY, J. J.; Mrs. M. Scully, 850 Bridge St., Brooklyn—Sgt....(WL)
SCHACHTMAISTER, S.; Mrs.A.Lipman,321 E.101st St.(MA)
SHANNON, J. P.; Mrs. M. Shannon, 260 Rogers Av., Brooklyn—Wagn....(KA)
STONE, J. W.; Mrs. D. Stone, 331 E. 30th St.......(KA)
TESORE, T.; A. Tesore, 57 Union St., Bklyn.......(WU)
TIERNEY, M. F.; Miss M. Tierney, 42 Strong Place, Brooklyn—Corp....(KA)
TOLAN, M.; Miss M.O'Connor,701 Bedford Av.,Bklyn.(WU)
TOWLE, R. W.; Mrs. C. H. Towle, 249 Lenox Av....(MA)
TYRELL, H. J. J.; Mrs. N. Vancott, 133 Huntington St., Brooklyn....(KA)
VON DOHLEN, H. A.; Mrs. M. E. Von Dohlen, 1,540 Clinton Av., Ozone Park—Sgt....(KA)
WALSH, W. P.; Mrs. J. Moran, 4,578 Park Av....(WU)
WEISS, I. I.; Mrs. J. Weiss, 113 Davidson St.....(KA)
WELPLY, G.; E. F. Welply, 875 E. 180th St.......(WU)
WILLEMSEN, H. G.; Mrs. S. Willemsen, 184 Alburtus Av., Corona....(WL)
WINTERS, T.; Mrs. C. Carroll, 690 2d Av.—Corp....(KA)

OTHER PARTS OF NEW YORK STATE.

ACKLEY, E. Van G.; G. Ackley, Ellenville.......(DD)
ARMSTRONG, J. E.; J. E. Armtrong, Saratoga Springs—Lt....(WS)
BAILEY, W. O.; Mrs. W. O. Bailey, Mount Vernon..(WU)
BAKER, A. F.; Mrs. Anna Baker, Syracuse.......(WS)
BORDEN, F. E.; Mrs. Jennie Borden, Utica—Corp..(WL)
CALHOUN, J.; Mrs. J. Calhoun, Bovina Center—Sgt.(KA)
CARMODY, T. M.; Mrs. C. Carmody, Albany.......(WL)
CASEY, E. M.; Mrs. Edward Casey, Solvay—Mch...(DW)
CIESLA, J. S.; Mrs. Anna Ciesla, Laquana.......(MA)
CLARK, R. W.; Mary Clark, Madalin.......(P)
CLUKEY, G. H.; Mrs. Abbe Clukey, Plattsburg.....(DD)
CONNOLLY, P. A.; Mrs. Delia Connolly, Johnstown.(KA)
COURTNEY, C. D.; W. J. Courtney, Niagara Falls..(MA)
CUDDEBACK, M. A.; Mrs. R. V. Cuddeback, Seneca Falls....(DW)
CURRAN, D. A.; Mrs. Mary A. Curran, Islip—Sgt..(WU)
DEAN, ALLEN C.; Mrs. K. Dean, Lockport.......(DD)
DUNCKEL, FRED; F. M. Dunckel, Middleburg......(DD)
FALLON, JOHN; Mrs. P. Fallon, Yonkers.......(WU)
FROMLAK, FRANK; Mrs. C. Mychalics, Buffalo.....(KA)
GARDNER, ROBERT; Kent Gardner, Hoosick Falls..(KA)
GRESSER, D. P.; Mrs. M. A. Murphy, Albany......(KA)
HAMILTON, J. A.; Mrs. M. Hamilton, Hoosick Falls—Sgt....(KA)
HARRIS, G. S.; Mrs. F. S. Harris, Sag Harbor—Sgt.(WS)
HATT, ARTHUR L.; G. A. Hatt, Trummansburg....(WL)
HAYNES, N. W.; Mrs. L. D. Haynes, Oyster Bay..(WL)
HEMMINGWAY, G. C.; Mrs. S. Hemmingway, Lynbrook....(WU)
HOELCLE, J. J.; Mrs. C. Hoelcle, Buffalo.......(DD)
JACKSON, G. H.; Mrs. C. Wheeler, Johnson City...(DW)
JARECKE, A. J.; Frank Jarecke, Patchogue.......(WU)
KELLY, J. J.; Mrs. Hannah Kelly, Port Chester....(WU)
LILLEYSTONE, W. R.; H. H. Lilleystone, Rochester.(WL)
LOWERY, J. J.; Mrs. J. Lowery, Mount Vernon.....(WU)
MADDEN, T. H.; Mrs. E. Madden, Kingston.......(MA)
MALLORY, R. W.; F. Engles, Mellenville.......(WL)
O'NEILL, J. J.; Mrs. C. O'Neill, Troy.......(WU)
PALANICK, P. J.; J. C. Palanick, Syracuse—Corp..(KA)
PARIS, N.; Mrs. A. Paris, Rochester.......(WL)
PERRONE, PHILLIP; Vito Perrone, Saquoit.......(DW)
PERRY, H. F.; Mrs. John Lawley, Syracuse.......(WU)
POCCIA, EMILIO; I. Depierto, Elmira.......(WL)
RANDOLPH, H.; Mrs. B. Randolph, Rochester.......(WS)
REILLY, A. K.; Frank Reilly, Troy—Sgt.......(DD)
ROBINSON, A. F.; Mrs.H.Bouquin, Sinclairville—Sgt.(DD)
ROSS, L. W.; Fred Armstrong, Fly Creek—Wgn....(DD)
ROWE, C. M.; E. Rowe, Fairhaven.......(DD)
ROYAL, NEIL; Mrs. A. Royal, Canton.......(WU)
RUTH, N. J.; John Ruth, Buffalo.......(DD)
SMITH, R. A.; Mrs. A. Smith, New Rochelle.......(WL)
SNYDER, C. M.; C. Snyder, Oswego—Corp.......(DW)
SPROUL, H.; Bert Sproul, Watkins—Corp.......(DD)
STACKHOUSE, J. H.; Mrs. M. Stackhouse, Syracuse.(WU)
SWANKEY, W. C.; Mrs. C. P. Swankey, East Poestenkill....(WL)
THIEL, W.; Mrs. Marie Thiel, West Albany.......(WL)
TIERNEY, J. J.; Mrs. J. H. Tierney, Newburg—Corp.(WL)
WACHOWSKI, S. C.; Mrs. M. Andizzenska, Buffalo.(WU)
WHALEN, PHILLIP; Mrs. M. Whalen, Stillwater...(WS)
WILSON, A. D.; L. M. Wilson, Binghamton—Lt.....(KA)

ALABAMA.

ALVERSON, B. F.; C. Alverson, Huntsville.......(WS)
BANE, JESSE; Mrs. L. Bane, Hartselle.......(WL)
BEEBER, JAKE; N. Levy, Selma.......(WS)
BETHANY, R. H.; Mrs. Susie Bethany, Albany......(WU)
BROWN, RUBEN O.; H. Brown, Pell City—Sgt......(WU)
BUTLER, F. A.; Hoyt L. Butler, Towncreek—Mch...(KA)
CAUSEY, J. H.; Mrs. R. C. Causey, Pell City.......(WL)
CHAMBLESS, D. S.; Mrs. E. R. Chambless, Booth..(WS)
COLLINS, J. L.; J. Collins, Thorsby.......(WS)
DIRKES, JAMES; Mrs. I. Turner, Munford.......(DA)
EDWARDS, J. W.; Mrs. C. Edwards, Crossville.....(WL)
GIBSON, M. A.; Van Buren A. Gibson, Troy.......(WU)
HAAS, J. W.; F. W. Haas, Scotsboro.......(MA)
HARBUCK, J. W.; W. J. Harbuck, Enterprise......(WU)
HERRON, JEFF; Mrs. G. Herron, Birmingham—Corp.(DD)
HICKS, WILFRED; Miss E. M. Hicks, Mulga......(WS)
KELLY, O. H.; Mrs. M. Kelly, Girard—Mch.......(WS)
LEACH, GILES; Mrs. F. H. Leach, Montgomery...(WL)
McCLURG, M. L.; Mrs. S. E. McClurg, Ensley......(DD)
PIPPIN, R. R.; Mrs. J. W. Pippin, Ozark—Sgt......(WL)
POSEY, R. S.; Mrs. J. A. Lockhart, Greensboro......(WS)
STANFIELD, C. D.; W. W. Stanfield, Longdale....(DW)
STOCKTON, F. R.; Rev. J. A. Stockton,New Decatur(KA)
THOMPSON, D.; Mrs. S. M. Thompson, Anniston....(WL)
WICKER, J. J.; Mrs. M. H. Wicker, Ashland.......(DD)

ARIZONA.

CORDOVA, V. M.; Mrs. Candida Cordova, Phoenix..(WS)
COTA, DIEGO; Mrs. G. Cota, Tombstone.......(MA)

ARKANSAS.

ANDERSON, WILL T.; M. E. Sweet, Augusta.......(MA)
BEATTY, C. E.; Mrs. Ella Beatty, Lincoln.......(WS)
BLACK, BEDDY; Leota Black, Wynne.......(P)
CASKEY, OREN B.; Mrs. C. Knight, Coal Hill......(DD)
COE, U. T.; J. G. Coe, Warm Springs.......(WU)
COLE, ERNEST; Miss Lizzie Cole, Belleville.......(DD)
ELKINS, R. E.; Miss Ella Stone, Habberton.......(MA)
GANN, D. L.; Jim B. Gann, De Queen.......(DD)
HARRIS, T. W.; Mrs. A. M. Harris, Manning.......(DD)
HENSON, J. W.; Mrs. E Henson, Cave Creek.......(WU)
JAMESON, TOM H.; Mrs. G. Jameson, Fort Smith..(KA)
MALONE, LON F.; Mrs. Hattie Majors, Derks......(MA)
METCALF, W. A.; Mrs. M. I. Metcalf, Cedar Glades.(DD)
RAINS, CURTIS A.; Mrs. L. Rains, De Queen......(MA)
RAY, PAUL E.; Monroe Ray, Newark.......(DD)
SHORT, ABE; Mrs. M. J. Short, Aurora—Sgt.......(KA)
SINKS, W. D.; Mrs. B. Sinks, Noble.......(KA)
SMITH, SAM L.; Mrs. N. A. Smith, Carlisle.......(WU)
THORNBURG, C. E.; Mrs. J. Thornburg, Thornburg.(DD)
VINSON, C. L.; J. M. Baley, Lake City.......(MA)
WALKER, CRAN; Floyd Walker, Eureka Springs...(MA)
WYNN, G. H.; B. F. Wynn, Arkana.......(WL)

CALIFORNIA.

ALLEN, J. F.; Mrs. Emma Allen, Friant.......(DD)
CIUCCI, H. B.; Salvadore J. Ciucci, San Francisco..(DD)
DOUGLAS, B. D.; Mrs. W. Douglas, San Diego.....(WL)
GLENN, A. G.; Mrs. A. C. Glenn, Glenn.......(WL)
HASTINGS, C. L.; Mrs. Bert Cameron, Sacramento.(DD)
HAVER, F. E.; Mrs. M. Haver, Pasadena.......(MA)
HESSICK, J. D.; Mrs. L. Galloway, Bakersfield.....(WL)
KIMBALL, A.; Mrs. H. P. Snow, National City—Corp.(DD)
L'ECUYER, A. H.; Henry L'Ecuyer, Haywood......(DW)
LUNDHOLM, VIOLA E.; Mrs. C. Lundholm, Petaluma—Nurse....(DD)
McCLURE, H.; Miss J. Harris, Piedmont—Lt......(DD)
MARSHALL, G. L.; Mrs. H. Marshall, Standard.....(MA)
MODLIN, H. E.; Mrs. T. Modlin, Stockton.......(WS)
PARSONS, C. V.; J. W. Parsons, Lindsay.......(WS)
ROGERS, L. H.; Mrs. M. Rogers, Oakland.......(WL)
RYAN, T. J.; Miss M. Ryan, San Francisco.......(DD)
SLACK, G. E.; W. F. Slack, Long Beach.......(DW)
WALLER, C. S.; Mrs. M. Anderson, Hilts.......(DW)

COLORADO.

ARNDT, F. J.; F. J. Arndt, Denver.......(DW)
ARNDT, G. N.; Mrs. H. Arndt, Blaine.......(MA)
BROWN, B. D.; C. M. Brown, Craig.......(DW)
KITZMANN, A.; Peter Kitzmann, Goodrich.......(DD)
McCRUM, J. W.; John McCrum, Aurora.......(DD)
McGWIRE, B. L.; Mrs. S. McGwire, Longmont.....(DD)
PEEBLER, R. E.; Mrs. C. G. Peebler, Boulder—Lt....(DD)
SELLERS, A. E.; Mrs. H. Sellers, Boulder.......(DD)
WICKHORST, W. M.; Mrs. M. Wickhorst, Brighton.(WL)

CONNECTICUT.

BATTAGLIOLA, J.; Mrs. E. Battagliola, Bridgeport.(WL)
BOWERS, E. J.; Mrs. A. Trask, New Haven.......(WS)
BROW, A. J.; W. Brow, Wallingford.......(DW)
BURROUGHS, H. A.; Mrs. G. E. Burroughs,Hartford.(DD)
CHURCH, A.; Mrs. E. S. Church, Norwalk—Corp....(DD)
CUMMINGS, L. J.; Mrs. E. Cummings, New Haven..(KA)
FARREN, J. E.; Mrs. M. Farren, New Haven.......(P)
FOYE, C. C.; J. F. Foye, New Haven.......(WL)
FRASSA, F. B.; F. F. Frassa, Bridgeport.......(WL)
HAGGERTY, P.; Mrs. D. Haggerty, Willimantic.....(WU)
HARRIS, FRANCIS; F. Harris, Hartford.......(WL)
HENCHAR, G.; Stephen Henchar, Stamford.......(WU)
KALOGIROS, JOHN; J. Kalogiros, Thompsonville...(WS)
KUCHINSKY, G. J.; W. Pierkowsky, Stamford.....(MA)
LAMBERTON, C.; Mrs. E. Day, Hartford.......(WU)
McGIVNEY, P. C.; M. D. McGivney, Waterbury.....(MA)
McGRATH, J. S.; D. McGrath, Waterbury—Sgt.......(P)
NELSON, S. N.; Charlie A. Nelson, East Berlin.....(DD)
PHANEUF, P. G.; W. Phaneuf, Wauregan.......(WL)
PHELPS, A. C.; Mrs. F. C. Phelps, Colchester—Sgt.(DD)
SULLIVAN, J. J.; Mrs. E. Sullivan, Hartford.......(WS)
THERRIEN, F.; Mrs. R. Canton, Willimantic.......(WU)
TRUMBULL, J. F.; Mrs. J. F. Trumbull, New Haven—Maj....(DD)
WALTERSDORF, J. J.; Mrs. E. Waltersdorf, Bridgeport....(WL)
WELCH, J. J.; Elizabeth Mahon, Hartford.......(WS)

DELAWARE.

CLEAVES, H. R.; Mrs. Maggie Cleaves, Christiana..(KA)
CRANFIELD, J. H.; Mrs. Hattie Cranfield, Milton...(DD)
CRAWFORD, G. M.; H. Crawford, Wilmington—Lt....(P)
WATERS, GEORGE E.; Mrs. H. Patton, Lebanon....(DD)

DISTRICT OF COLUMBIA.

DEDICKE, E. C.; 2d Lt.A.E.Dedicke,Washington—Lt.(DW)
GREEN, HERMAN R.; Mrs. M. E. Green,Washington(KA)
MYERS, MATT F.; James A. Myers, Washington.....(DD)

FLORIDA.

ADAMS, JOHN; Ridy Adams, Carbur.......(DD)
BADGER, NORMAN; Mrs. Eunice H. Badger, Tampa.(DD)
BROWN, DOLL; Mrs. Mabel B. Roberts, Rodman.....(DD)
MacKAY, G. L.; George MacKay, Ocala—Master Eng.(MA)
NEIL, CHARLIE; Dan Neil, Orlando.......(DD)
NEWKUMET, H. J.; John Newkumet, St. Petersburg.(DD)
NEWSOME, JOE; Richard Newsome, Chipley......(WS)
PARISH, DANIEL J.; J. J. Parish, Maxville.......(MA)

GEORGIA.

ALLEN, GEORGE; Mrs. Moses Allen, Washington....(DD)
COBB, MALCOLM; Mrs. Diara Cobb, Rosier.......(DD)
COLEMAN, J. R.; Mrs. M. J. Kirkland, Cobbtown....(DD)
COOK, ROBERT P.; Mrs. J. R. Ruff, Macon.......(WL)
GREEN, OTIS; Allen W. Green, Ganton.......(KA)
GRIFFIN, W. G.; Mrs. J. B. Griffin, Eatonton.......(WU)
HOUZE, HOYT S.; Mrs. Annie House, Roswell.......(DD)
HUNT, WILL; Mrs. Matilda Burdin, West Point....(DD)
JOHNSTON, JOHN Y.; Miss M. Johnston, Macon...(WL)
JORDON, WILLIE S.; Mrs. Mary Jordon, Ellaville..(WL)
LAND, RICHARD; Mrs. F. S. Land, Sycamore.......(WL)
O'NEAL, B. S.; Mrs. Georgian O'Neal, Helena......(DD)
SAMPLES, J. P.; Mrs.L.Samples,Lawrenceville—Corp.(DW)
STEPHENS, H. W.; Daniel W. Stephens, Roswell....(KA)
SUMMEY, JOHN B.; Mrs. M. N. Summey, Dalton..(WU)
WARD, GREEN H.; Green Ward, Greensboro.......(DD)

IDAHO.

BARLOW, W. W.; Mrs. Della Barlow, Robin—Corp..(MA)
DIETERLE, GLENN R.; Mrs. I. V. Dieterle, Gilbert.(MA)
SJURSEN, ANDREW; Chert Anderson, Burke.......(DD)
THORPE, WILL; Jeane Thorp, Pocatello.......(MA)

ILLINOIS.

BASZIS, TEDDY; Mrs. B. Minowski, Westville......(WS)
BATTAN, FRANK; Mrs. Malinda Battan, Auburn....(DD)
BIERZ, ADOLPH; Mrs. Millie Kucjarska, Chicago..(MA)
BJERREGAARD, C.; A. Dahlsgaard, Chicago—Corp..(DD)
BOBENE, A.; Mrs. H. Bobene, Chicago—Band Leader.(DD)
BUXTON, J. R.; Mrs. G. Buxton, E. St. Louis—Corp.(KA)
CLARK, HENRY; Edward Clark, Spring Valley.....(WU)
CLARK, LEE D.; D. V. Clark, Reardon.......(P)
COADY, M. J.; Mrs. Mary R. Coady, Pawnee—Corp..(WS)
COLLEY, OAKEY; William D. Colley, Gladstone....(KA)
CULLEN, RICHARD; Ben Vondrak, Chicago.......(MA)
CURRAN, JAMES J.; Miss Ella Conway, Chicago....(WL)
DANIELS, PETE; A. Daniels, Christopher—Corp.....(DD)
DARLAND, E. M.; J. W. Darland, Petersburg—Sgt..(WS)
DUNHAM, H. L.; Mrs. J. W. Dunham, Springfield...(WS)
DURANDO, JOHN; Mrs. M. Durando, S. Wilmington(WU)
FALTYNSKI, A. S.; Mrs.J.Faltynski, Chicago—Corp.(DA)
FOSTER, CHARLES E.; Mrs. C. Foster, Winterrowd.(DD)
FULLER, R. H.; Mrs. F. R. Fuller, Chicago—Lt.....(MA)
GERHARDS, HERMAN; John D. Gerhards, Nokomis..(DD)
GLACKIN, P. J.; Mrs. Mary Glackin, Chicago.......(WS)
GREEN, C. C.; Mrs. W. H. Green, Burton View.....(WL)
GRIMES, MANLEY; Mrs. M. Grimes, White Hall.....(MA)
GROVES, LEWIS; W. A. Groves, Scottland.......(WU)
GUSHI, W. E.; Frank Gushi, Chicago.......(WL)
HALL, CORAL; Mrs. Mary Hall, Kansas.......(KA)
HAMMER, G. F.; W. G. Hammer, Genesee.......(DD)
HARROUF, HOWER W.; A. B. Harrouf, Murphysboro.KA)
HLADEK, FRANK; Miss J. Hladek, Chicago.......(WU)
HOWELL, R. H.; Mrs. Martha Howell, De Soto.......(KA)
HUNTOWSKI, J. F.; Mrs. J. Huntowski, Chicago....(WL)
JOHNSON, JENS P.; L. Johnson, Chicago.......(WL)
JOHNSON, LEON H.; Mrs. L. Johnson, Macedonia..(WS)
KAEMMERER, G. H.; Miss Pearl Kaemmerer, East St. Louis....(KA)
KLEFFNER, W. H.; Mrs. Theresa Kleffner, Alton..(MA)
LAKE, A. J.; Perry Lake, Ridge Farm.......(WL)
LINDGREN, A. M.; Verna Anderson, Princeton Hill..(KA)
LOSER, J. F.; Peter Loser, Peoria.......(WU)
McCORD, E. L.; W. McCord, Flasa.......(KA)
McLAUGHLIN, G.; D. McLaughlin, Streator—Corp....(MA)
MacRAE, J., Jr.; J. MacRae, Chicago.......(P)
MACEK, FRANK; Frank Macek, Chicago.......(WS)
MALMROSE, D. H.; Mrs. I. Malmrose, Chicago......(MA)
MARCINKIEWICZ, J.; Mrs. A. Marcinkiewicz, Chicago....(MA)
MARISKA, G. L.; Mrs. Mary Mariska, Chicago......(MA)
MATASOSKI, J. G.; Miss H. Masara, East Chicago..(WS)
MEYER, W.; Ike Meyer, Chicago.......(WS)
MICHAELIS, C. W.; Mrs. C. Miller, East St. Louis.(WU)
MINER, L. W.; T. Miner, Shelbyville—Lt.......(WU)
MOORE, ROY E.; Mrs. Adah Moore, Decatur—Sgt...(DD)
NELSON, C. E.; F. Nelson, Leroy.......(DA)
O'CONNELL, P. W.; Mrs. Mary Mason, Chicago......(KA)
OLINGER, R. E.; G. W. Olinger, Erie.......(DD)
PARSCENSKI, EMIL A.; A. Parscenski, Lincoln.....(WL)
PATON, HARRY; Mrs. Martha Paton, Joliet.......(WL)
RICHARDS, A.; Mrs. S. G. Richards, Chicago.......(MA)
RODRIAN, W. A.; W. A. Rodrian, Sr., Chicago.......(WL)
ROLLMAN, J. J.; Delia Lamb, Springfield—Sgt.......(DD)
RUMSEY, W. C.; F. C. Rumsey, Chicago.......(DA)
RYGELSKI, TONY; J. Rygelski, Chicago—Corp......(WS)
SALLEE, FAY W.; G. M. Sallee, Gerlaw—Corp......(WU)
SHEEHAN, HARRY; J. Sheehan, Chicago.......(WU)
SVADLENAK, JOHN; F. Hubacek, Chicago.......(MA)
SWOFFORD, W. R.; Mrs. A. Swofford, Benton.......(WU)
TENNYSON, H. P.; C. W. Tennyson, Dahlgren.......(DW)
THOENNES, F. M.; Mrs. A. E. Thoennes, Bloomington—Mus....(DD)
TOWER, L.; Mrs. L. Tower, Wilmette—Lt.......(DD)
WARREN, C.; Mrs. L. Warren, Chicago.......(WS)
ZUNGRONE, NICK; Torey Zungrone, Chicago.......(WL)

INDIANA.

BAXLEY, C. E.; Mrs. G. Eulley, Corydon.......(WS)
BLACKWELL, NOBLE; Mrs. L. Blackwell, Mitchell..(DD)
DAVIS, R. B.; Mrs. B. E. Davis, Ramsey.......(WS)
DOLLAR, D.; M. L. Dollar, Anderson.......(WL)
GIRTON, JAMES; Mrs. E. Girton, Terre Haute......(WL)
GRAHAM, R. G.; Mrs. E. Graham, Frankfort—Lt....(WS)
HACKMANN, W. H.; Mrs. B. Hackmann, Ferdinand.(WU)
JOHNSON, L. S.; Mrs. Dora Johnson, Evansville....(MA)
KELLEY, JOE; Mrs. C. Kelley, Madison.......(MA)
KNOX, R. R.; Thomas Knox, Petersburg.......(MA)
LOVELESS, C.; Miss Minnie Loveless, Oakland City.(KA)
McDONALD, F.; C. B. McDonald, Noblesville.......(WL)
MOON, ORBEN; Mrs. Nora Byrd, Michigan City.....(WL)
MOORE, CLARK; Mrs. S. Moore, Indianapolis—Corp.(KA)
MOORE, T.; Nellie Hogan, Mount Vernon.......(WU)
NELSON, G. E.; Mrs. M. Nelson, Tell City.......(DD)
PUSCHMANN, M. A.; Anton Pushmann, Goshen......(DD)
REMINGTON, J. E.; Miss G. Remington, Frankton...(MA)
ROBERTS, J. O.; J. S. Roberts, Bruns City.......(DD)
SCHMID, E. O.; G. F. Schmid, Indianapolis.......(WS)
SHANAHAN, J. J.; James Shanahan, Rushville......(DW)
STEPHENS, EDWIN; Joe Stephens, Tell City.......(KA)
WARD, H. E.; C. J. Ward, New Lisbon—Wgn.......(WS)

IOWA.

ADAME, G. D.; Mrs. A. Aldrich, Shenandoah—Corp.(WS)
ANDERSON, JOHN; Eric Anderson, Mount Ayr......(DD)
ANDERSON, NELS; Emil Anderson, Clinton.......(MA)
BAILEY, S. W.; James F. Bailey, Farrar.......(DD)
BECKMANN, A. F.; Bernard Beckmann, Dyersville..(DW)
BENEDICT, R. V.; J. E. Benedict, Cedar Rapids—Corp....(DD)
BERRY, IVAN D.; Mrs. W. T. Berry, Red Oak......(WS)
BOGS, ALBERT O.; Mrs. Minnie Bogs, Iowa City..(DD)
BOLINE, HARRY; Mrs. Beta Boline, Des Moines....(DD)
BRUNSON, IRA O.; John Brunson, Maquoketa—Corp.(DD)
CAMPBELL, E.; Mrs. H. Campbell, Des Moines.....(DD)
COMINGORE, C. E.; Mrs. J. W.Comingore, Fairfield.(WL)
CRAIG, WILLIAM A.; Mrs. Mona Craig, Adel.......(DD)
DENNEY, EDWIN L.; A. J. Denney, Danville.......(DD)
DUCKER, CARL L.; C. F. Ducker, Waverly.......(WU)
EAGLE, J.; Mrs. J. D. Eagle, Waterloo.......(WL)
ETTELE, R. B.; Mrs. A. Marshall, Sac City.......(DD)
FLEMING, W. J.; Mrs. R. Westerbottom, Cedar Rapids—Sgt....(MA)
GARTON, CASH E.; Mrs. R. J. Garton, Welden.......(MA)
GOFF, RAY W.; Frank Goff, Des Moines.......(WS)
GREEN, WARD O.; Mrs. Hanna Green, Jefferson....(WL)
HALL, G. H.; Mrs. Ida McPherson Hall, Wesley.....(WL)
HAMILTON, B. W.; Mrs. W. T.Black, Fairfield—Sgt.(WU)
HORTON, G. E.; Orville Horton, Eldridge Junction..(WL)
HOSKINS, W. P.; Thomas Hoskins, Mystic.......(MA)
HUMPHREY, O. L.; Mrs. A. Wheeler, Davenport.....(WU)
JORGENSEN, CHRIS; L. Jorgensen, Davenport.......(DD)
KELLER, L. W.; Peter G. Keller, Brooklyn—Sgt.....(WL)
KELLY, WALTER A.; Mrs. B. Kelly, New Albin.......(WL)
LAIRD, CALIR B.; Mrs. J. R. Laird, Algona—Lt.......(MA)
LILLIE, JUSTIN M.; W. G. Lillie, Central City.......(DD)
MACKIN, LOUIS J.; Mrs.A.Mackin, Dubuque—Corp.(DW)
MARMOUTH, B.; Aliza Mitchell, Marshalltown.......(MA)
MILLER, LYNN; Mrs. L. Miller, Osage—Sgt.......(WU)
OLSEN, LEONARD; Mrs. Agnes C. Olsen, Merrill...(DD)
O'NEILL, JOHN; Mrs. Ruth O'Neill, Clear Lake.....(WL)
PATTERSON, C. C.; G. H. Patterson, Hampton......(DD)
PITTS, JESS L.; Mrs. S. A. Pitts, Greene.......(WU)
PORTER, C. R.; Wayne Porter, Wodward.......(MA)
PRESTEGARD, JOSEPH; E. Prestegard, Northwood.(DD)
REED, NILS S.; Ike M. Reed, Oskaloosa.......(WL)
ROWEDDER, LOUIE; Mrs. A. Rowedder, Manning...(DD)
SALLADAY, R. W.; William Salladay, Oakville......(DW)
THORN, CHESTER C.; James W. Thorn, Letts......(WL)
WALKER, W. W.; Maj. T. Walker, Lake City.......(WL)
WILLIAMS, H. I.; F. L. Williams, Postville—Corp..(DW)

KANSAS.

BARNETT, E. H.; J. W. Barnett, Baxter Springs..(WU)
BEEDING, ARTHUR; John Beeding, Kincaide.......(WS)
BREIT, JOE M.; Mrs. Lizzie Breit, Pfeifer.......(MA)
BROWN, JOHN C.; John Brown, Elk City.......(DD)
CASSADY, E. L.; Mrs. Ida M. Cassady, Fort Scott..(KA)
CLARK, JOHN B.; Simon Hinkle, Neodesha.......(DW)
CLARK, S. G.; Mrs. S. M. Clark, Lawrence—Maj...(WS)
EVERS, CARL C.; James Middleton, Woodbine......(DD)
EWING, HARRY E.; B. A. Ewing, Lawrence.......(DD)
HANKISON, L. S.; Milton Hankison, Wauneta......(DD)
HOGAN, E. M.; Mrs. Ella Hogan, Paola.......(WL)
HORNKOHL, J. F.; A. Hornkohl, Smith Center......(WU)
KELLER, DAVID W.; Abraham Keller,Severy—Corp.(WL)
LAHMAN, JULIAN R.; J. A. Lahman, Winona.......(WS)
LEWIS, RAY F.; Mrs. Cassie Lewis, Wichita.......(WS)
LINDENOW, HENRY; C. Lindenow, Bonner Springs.(MA)
McCREARY, EDMUND; Mrs. M. McCreary, Oswego.(DD)
MILZ, LEWIS A.; Henry J. Milz, Norton.......(WU)
PALENSKE, ED.; August Palenske, Alma.......(KA)
PRELLWITZ, HERMAN; J. C. Prellwitz, Hanover..(DD)
THOMPSON, LEE; James Thompson, Salina.......(WS)

KENTUCKY.

BAUGH, WILLIAM M.; Mrs. Julia Baugh, Zelda....(WU)
BECK, JOHN J.; Mrs. Sosie Beck, Louisville.......(MA)
BINGHAM, LOUIS; Mrs. Cecio Bingham, Strugis....(KA)
BURRIS, E. R.; Miss Myrtle Burris, Gap Creek.....(KA)
CALICO, J. B.; J. A. Calico, Paint Lick—Corp.....(KA)
CROWELL, E. E.; William S. Crowell, Manitou.....(KA)
EGLER, OSCAR; Mrs. Oscar Egler, Louisville.......(DD)
HAMMOND, W. C.; Mrs. S. E. Hammond, Moorefield(MA)
HARMON, NEWTON; Mrs. M. Harmon, Perryville....(KA)
HENRY, THOMAS N.; Mrs. Anna Henry, Louisville.(MA)
HUMPHREY, N. B.; T. O. Humphrey,Wickliffe—Corp.(WS)
JOHNSON, ALBERT S.; Bailey Packet, Hardin......(WL)
KENDRICK, HOBERT; W. A. Kendrick, Banford.....(WL)
LONG, ASPIE L.; Milton Long, Clarence.......(DD)
McKINNEY, R. E.; Joseph McKinney, Cleaton.......(DD)
McKNIGHT, BEN; Tom McKnight, Buchanan.......(DD)
MARQUESS, L. H.; J.W.Marquess,Hopkinsville—Corp.(WL)
PREWITT, ERAWTHER; William Prewitt, Hope......(DD)
SHOBE, W.; Mrs. S. C. Shobe, Morton Gap—Corp...(DD)
THOMAS, WALLACE H.; Mrs. Eliza Thomas, Keene.(WL)
WELCH, ARTHUR M.; John Thompson, Strickiett....(KA)

LOUISIANA.

McNABB, J. E.; Mrs. A. McNabb, Bayou Barbary...(DD)
MALONE, ODES; James B. Malone, Merrouge.......(DD)
MATHEWS, GEORGE; Mrs. L. Mathews, Irvinville...(DD)
NASH, DANIEL; Mrs. Dendetta Nash, New Orleans..(KA)
PEYTON, C. B.; Mrs. J. E. Peyton, Shreveport......(MA)
QUINN, HENRY; W. E. Quinn, Swartz.......(WU)
SHAW, JOHN J.; Mrs. S. C. Shaw, Grove.......(WS)
STROTHER, JOE T.; Estella Gill, Oberlin.......(WS)
WILLIAMS, CAPUS; Joe Thomas, Benson.......(DD)
TOUCHSTONE, O.; F. W. Touchstone, Hammond....(WU)

MAINE.

BAKER, W. E.; Capt. I. R. Baker, Portland—Lt.....(WS)
COULOMBE, JOSEPH F.; Victor Vallere, Riley.......(WL)
GAGNON, LOUIS P.; J. Gagnon, Frenchville—Corp...(WS)
HALL, GORDON W.; Mrs. A. R. Hall, Lewiston.......(WL)
LARRY, ALBERT H.; Phillip Larry, Bradford.......(KA)
ST. CLAIR, B. M.; Mrs. M. L. St. Clair, Fryeburg..(WS)
TUPPER, L. E.; Mrs. M. Tupper, Oldtown—Sgt......(DW)
WADE, LAFOREST E.; Horace E. Wade, Lewiston..(WL)
YOUNG, GEORGE; Benjamin Young, Thomaston......(MA)

MARYLAND.

CALLIS, D. E.; L. Callis, Mountain Lake Park.......(MA)
MEHLHORN, H.; H. G. Mehlhorn, Baltimore—Corp..(KA)
RICEWICK, DAVID; H. Ricewick, Mount Savage.....(KA)
SCHLEY, J. R.; Mrs. L. F. Schley, Frederick—Lt....(DP)
VOEGELEIN, JOSEPH; C. Voegelein, Hamilton......(DD)

MASSACHUSETTS.

ABRAHAMS, T.; J. Abrahams, Boston.......(DD)
BAGLEY, E. J.; J. H. Bagley, Blackstone.......(WL)
BECKER, G. E.; Mrs. G. Becker, North Attleboro..(DW)
BEREZNITZKI, B.; Julius Miller, Fitchburg.......(KA)
BROPHY, H. E.; K. Brophy, Cambridge—Mch.......(DW)
BURKE, J. M.; Mrs. A. Burke, Peabody.......(KA)
BURNHAM, A. R.; Mrs. B. Burnham, Amesbury......(KA)
CHALKE, W. B.; W. B. Chalke, Sr., Cohasset.......(WU)
CLARK, ALVIN P.; H. H. Clark, Medfield.......(MA)
COLBERT, E. J.; T. C. Colbert, Dorchester.......(WL)
CONNOLLY, P. J.; Miss M. Connolly, Boston.......(DD)
CRAM, A. P.; Mrs. C. E. Cram, Hutchinson.......(WL)
DAY, W. C.; H. H. Day, Springfield—Lt.......(WS)
DRISCOLL, W. E.; J. F. Driscoll, Dorchester—Sgt..(KA)
ELIASON, CARL L.; Miss M. E. Eliason, Springfield—Corp....(WS)
EARL, JOHN J.; T. O. Earl, South Boston—Lt......(WS)
FINN, G. A.; G. J. Finn, Northampton—Sgt.......(DW)
FINN, T. I.; John Finn, Arlington.......(DW)
FLOYD, H. C.; Mrs. Inez E. Floyd, Lynn.......(MA)
GRESLEY, P. E.; W. Gresley, North Adams.......(WL)
GRIFFIN, JOHN J.; Mrs. M. Griffin, Marlboro—Bgl.(WU)
HEALEY, R. C.; R. Healey, South Weymouth.......(WU)
HUBER, J. F.; Mrs. C. Huber, Roxbury.......(WS)
HULBERT, R. A.; Mrs. M. Hulbert, Worcester......(DU)
HUNT, J. J.; Mrs. A. Dunn, Brighton.......(WL)
HUTCHESON, W. D.; D. A. Hutcheson, Boston—Sgt.(WL)
JAREMIC, S.; Mrs M. Jaremic, Hudson.......(MA)
KEALEY, A. L.; Mrs. C. Kealey, Amesbury—Corp...(WL)
KELLEHER, E.; Mrs. A. C. Kelleher, Haverhill.....(WL)
KELLY, J. R.; Mrs. Kelly, Cherry Valley—Lt......(WS)
LAHAISE, C. A.; Mrs. C. Lahaise, Jamaica Plain..(WU)
LARSON, FRED; G. Larson, Stoughton.......(KA)
LARSON, L. T.; Mrs. L. Larson, Worcester—Corp...(DD)
LEWANDOWSKI, W.; Miss E. Lewandowski, Springfield....(DW)
LONG, H. M.; Mrs. G. H. Long, Arlington.......(WU)
LOWRY, G. N.; G. W. Dexter, Worcester.......(DD)
LUNNEY, W. P.; Mrs. M. Lunney, Fall River.......(WL)
McCABE, T. P.; J. J. McCabe, Lenox Dale—Corp...(DW)
McLEOD, G. R.; Mrs. M. McLeod, Malden.......(KA)
McLINE, W. F.; J W. McLine, Fitchburg.......(WU)
MAHONEY, C. A.; M. J. Mahoney, Lawrence—Lt....(WU)
MANNING, J. R.; J.J.Manning, Newton Lower Falls.(MA)
MARION, E.; Camille Marion, Holyoke.......(DW)
MASKELL, W. B.; Mrs. J. A. Maskell, Somerville..(WU)
MIRISOLA, J.; Mrs. J. Mirisola, Wakefield.......(WL)
MONGUSO, T.; Mrs. M. Monguso, Milford.......(WL)
MURPHY, LUKE A.; Mrs. S. Murphy, Lynn.......(WL)
MURRAY, R. M.; Mrs. J. C. Murray, South Boston..(DW)
PARROTT, C. I.; Mrs. J. S. Parrott, Worcester.....(DD)
PATRA, J.; Mrs. Diana Patra, Fall River.......(MA)
REGAN, M.; Mrs M. R. Gibson, Fairhaven.......(MA)
ROBERTS, A. F.; Armand Roberts, Marlboro.......(WL)
SLOCUM, S. F.; H. J. Phipps, Brookline.......(MA)
SMITH, J. W.; H. Smith, North Hatfield.......(DD)
STAUDINGER, E. L.; E. Staudinger, Somerville.....(KA)
THOMPSON, G. P.; C. Thompson, Boston.......(WL)
TOUCHETTE, D. G.; Miss B. J. Touchette, Haverhill.(WS)
WARD, J. F.; Mrs. C. A. Ward, Fall River.......(WL)
WILKINS, C. A.; Mrs. I. A. Wilkins, Salem—Sgt.....(DD)
WOOD, RICHARD; Mrs. M. E. Wood, Fall River.....(WL)
WRIGHT, F., Jr.; Mrs. A. Wright, Neponset.......(WU)
YOUNIE, W. S.; Mrs. M. Younie, Quincy.......(WU)

MICHIGAN.

ABRAMS, G. R.; Mrs. M.D.Beckley, Essexville—Corp.(DW)
ANDROLLI, ALBERT; Peter Androlli, Iron River....(MA)
BARNABY, E. L.; E. E. Barnaby, Hudsonville—Corp.(DD)
BERRYMAN, E. L.; Mrs. L. Berryman, Calumet.....(DD)
BUIST, HENRY J.; James G. Buist, Coopersville....(DD)
CHIPCHASE, ROY; Mrs. T. Chipchase, Detroit.......(KA)
GAY, R. E.; Mrs. Frank Gay, Kalamazoo.......(DW)
GORSLINE, ROBERT A.; James Gorsline, Bay City.(WL)
HARRINGTON, G.; Mrs.E.Harrington, Grand Rapids.(WS)
KORNOELJE, J.; Mrs. J. Kornoelje, Falmouth.......(DD)
KOWALSKI, JOHN; Tony Kowalski, Detroit.......(WL)
KUNKELL, ANDREW; Fred Zielke, Detroit.......(WL)
KURKOWSKI, B. J.; Frank Kurkowski, Detroit......(DW)
LEMOINE, EDWARD L.; M. Lemoine, Ontonagon....(KA)
LENSKI, J. G.; Mrs. Rose Lenski, Marquette—Corp..(KA)
LUDWICK, C.; Mrs. Nona Ludwick, Breckenridge...(DD)
NEUMAN, HARRY E.; C. Neuman, Sturgis—Corp....(DD)
OPPER, LOUIS; Mrs. Alice Opper, Evart.......(DD)
PERNA, CHARLES; Anthony Perna, Highland Park.(WL)
PETERSENE, PAUL F.; C. Petersene, Big Rapids...(WU)
POLLARI, WILLIAM; Mrs. A. P. Pollari, Ironwood.(WS)
REASONER, CARL; Mrs. Eva Reasoner, Prattville.(WS)
REED, RICHARD K.; Mrs. Anna Reed, Whitehall...(WS)
STEBBINS WILLIAM; I. C. Stebbins, Saranac.......(WL)
TALLANT, P. P.; John Tallant, Port Huron—Sgt.....(WL)
TEN BRINK, JOHN; Miss Vera Ten Brink, Holland.(WU)
TIBBILS, NORVAL L.; Charles C. Tibbils, Shepherd.(WL)
WATERSTONE, MEYER; H. Waterstone, Detroit....(WU)
ROGIOKOS, GEORGE B.; Nick Gussis, Detroit.......(WL)

MINNESOTA.

ANDERSON, HEDENE; Axel Anderson, Waverly....(WS)
BROUSSEAU, ARTHUR E.; Mrs. F. Brousseau, North Little Falls—Corp....(WL)
CHRISTIANSON, M.; H. Christianson, Spring Grove.(DD)
CHRISTOPHERSON, E. O.; Mrs. E. R. Morgan,Milroy(DD)
DILL, CHARLES; John Dill, Anoka.......(DD)
ELDER, E. M.; Mrs. Flora V. Elder, Brainerd—Sgt..(DA)
HANKES, P. V.; Mrs. V. Hankes, Minneapolis......(WS)
HAWKINS, ARTHUR J.; H. H. Hawkins,Lamberton.(WU)
HEINZ, NICK; John F. Heinz, Holding Ford.......(WU)
HOLST, W. H.; W. H. Holst, Plainview—Bgl.......(WU)
HYDE, RICHARD W.; Pline Hyde, West St. Paul...(KA)
LEIGH, OSMER J.; Joseph Leigh, Royalton.......(KA)
LEINES, CONRAD; Olaf Leines, Fleming.......(KA)
LENZ, THEODORE C.; Albert Lenz, Halloway.......(MA)
MENKE, C. L.; Mrs. Marie A. Menke, Finlayson....(DD)
OLSON BERT; Mrs. Regina Olson, Minneapolis.....(MA)
OLSON, GEORGE H.; Andrew W. Olson, Williams..(KA)
REED, JAMES R.; Mrs. Jennie Reed, St. Cloud......(DA)
ROUCOFF, JAMES L.; Peter L. Roucoff, Sawyer.....(WS)
SAFER, FRANK; John Safer, Montgomery.......(DD)
SCHOSTAG, H. J.; Mrs. T. Schostag,Minnesota Lake.(DW)
SHEPATS, JOSEPH; John Shepats, Virginia.......(DD)
SMITH, CHARLES T.; Mrs. Sarah Smith, St. Paul..(DD)
THOMPSON, SAM J.; Severt A. Thompson, Buhl.....(MA)

MISSISSIPPI.

BAGWELL, M. G.; Mrs. Eula Bagwell, Ackerman....(DD)
BLACKWELL, C. W.; Mrs.F.Blackwell,Water Valley.(DD)
BOLTON, WILLIE M.; Mrs. S. B. Bolton, Mingo.....(DD)
BROWN, ODUM A.; H. E. Brown, Monticello.......(WU)
CHRISTMAS, GEORGE O.; Tom Owens, Cleveland...(DW)
CLAY, PINKNEY M.; Mrs. Emma T. Clay, Tamola..(DD)
DOVE, JAMES; Mrs. Ruth Dove, Logtown.......(DD)
EARLEY, T. C.; J. C. Earley, Aberdeen—Wagn.....(DD)
HARDY, HENRY V.; Mrs. Alberta Hardy,Kilmichael.(DD)
IKERD, WILLIS A.; John L. Ikerd, Belen.......(DD)
MITCHELL, G. H.; Mrs. Cole C. Mitchell, Picayune..(WU)
PARISH, RIDGE R.; Mrs. Anna Parish, New Albany.(WS)
THOMPSON, OLLIE; Hay Thompson, Enid.......(DD)

MISSOURI.

BANWORTH, J. B.; John M. Banworth, California..(WL)
BEASLEY, S.; Mrs. Merttie Beasley, St. Louis......(WS)
BOSSELMAN, H. J.; Henry Bosselman, Concordia..(WU)
BOSWELL, ALGIE M.; Mrs. H. L. Moore, Bachelor..(MA)
BROWN, McCUNE; Mrs. J. Brown, Bowling Green..(WU)
DELFOSSE, JOHN M.; Mrs. A. Delfosse, St. Louis..(WL)
DRUMRIGHT, R. O.; J. W. Drumright, Redtop.......(DD)
DUNHAM, JOE L.; Mrs. A. Dunham, Anutt.......(DD)
ELSNER, L. T.; Henry A. Elsner, Sweet Springs....(DD)
EMIG, ELMER; George Emig, St. Louis.......(KA)
ENGLISH, F. E.; E. English, Poplar Springs—Wagn.(WL)
EVANS, BACIL R.; Mrs. M. M. Evans, Postoak....(WU)
FARRELL, F. R.; Mrs. Lee Farrell, St. Louis.......(DD)
FINE, SAM N.; Mrs. F. L. Fine, New Madrid—Sgt..(DD)
HANLEN, JOSEPH R.; Ellen Hanlen, Sullivan.......(P)
HARRELSON, G. R.; Mrs. C. Harrelson, Baynton....(WS)
HARRIS, E. S.; Mrs. Rhoda Harris, Madison.......(DD)
HOLZHAUSER, ANTON, Mrs. K. Kaiser, St. Louis.(WS)
INBODY, JAMES R.; Mrs. Clara Inbody, Kirksville..(MA)
JOHNSON, R. H.; C. L. Johnson, St. Louis.......(DD)
JOHNSTON, H. E.; G. W. Johnston, Brazito.......(WU)
JOHNSTON, T. B.; H. M. Johnston, Carterville.....(WL)
KELLER, ROY L.; W. A. Keller, Lewistown—Sgt....(WS)
KELLEY, W. H.; Mrs. M. H. Kelley, Herculaneum..(WU)
KNEEMILLER, THEO.; W. Kneemiller, Hamburg..(WS)
KURTRIGHT, OWEN V.; Miss M. Kurtright, Albany.(WL)
KUSMAN, HENRY; Mrs. D. Kusman, S. St. Louis...(WL)
LINCOLN, LEWIS D.; S. E. Lincoln, Osborn.......(DW)
LOVE, ROBERT; John Love, Williamsburg.......(WS)
McCORMICK, W. L.; Mrs. Martha Gains, Dexter....(WU)
McMILLIAN, J. A.; J. B. McMillian, Imberia......(DW)
MAHER, W. P.; Mrs. Anna Maher, St. Louis.......(WS)
MARTENS, C. F.; Mrs. M. Martens, Cole Camp.....(DD)
MARTIN, CLYDE; Mrs. C. Martin, Hardage.......(DD)
NASSE, FRED; Eugene Nasse, Hermann—Corp.....(WS)
NESBIT, C. N.; J. W. Nesbit, Hunnewell.......(WU)
PAINTER, W. D.; A. J. Painter, Wentworth—Wagn.(WL)
PARKER, W. H.; Miss Dessie Irene Parker, Avery..(DU)
RHODES, G. E.; J. F. Rhodes, Eldorado Springs—Lt.(WS)
SANDERS, G. R.; Edwin S. Sanders, Malden—Sgt..(WL)
SMALL, LEON W.; J. W. Small, Everton.......(DD)
STUART, FRED; Minnie Haley, Brookfield.......(WU)
UNDERWOOD, C. S.; J. F. Underwood, Jackson.....(DD)
VANOVER, EDWARD; Mrs. C. Vanover, Gallatin..(MA)
WALKER, C. W.; Mrs. E. L. Walker, St. Louis......(WS)
WATERS, JOHN M.; F. P. Waters, Shelbina—Sgt....(WS)
WATTENBARGER, V. E.; T. E. Wattenbarger, Milan.(P)
WILSON, DALLAS W.; G. W. Wilson Memphis—Sgt.(WS)
YATES, ROBERT L.; Mrs. Sarah Yates, St. Louis....(WS)

MONTANA.

BEEBE, ARTHUR E.; Mrs. J. Donovan, Big Sandy..(DW)
LOWNEY, DENNIS; Mrs. M. Lowney, Butte—Sgt.....(WU)
PERRY, EMIL; Fin Perry, Ferry.......(DW)
WILLIAMS, V. D.; J. F. Williams, Billings.......(WL)

NEBRASKA.

BAY, DERVIN A.; Mrs. Caroline Bay, Rushville.....(WU)
BURGNER, R. F.; Mrs. Elizabeth Burgner, Platte...(DD)
HUMPHREY, G. W.; Tobe H. Wilken, Elgin.......(DD)
JACOX, JESSE; Mrs. Hattie Jacox, Friend.......(WS)
KERNS, HUGH J.; Mrs. Rachael Kerns, Plattsmouth.(KA)
MATHERS, C. W.; Daniel Mathers, Tryon.......(DW)
MOORE, DAVID M.; Mrs. R. Moore,Stromsburg—Sgt.(DW)
PARKINSON, C. R.; Mrs. I. M.Parkinson,Lincoln—Lt.(DD)
PORTER, LYNN T.; Myarn W. Porter, Crokston.....(DD)
REED, REX F.; Mrs. Gilbert C. Reed, Stockville...(WU)
WEBER, JOHN R.; John Weber, Herman—Corp.....(WU)
WILLIAMS, J. W.; Mrs. F. Williams, Grand Island.(WL)

NEVADA.

SOURWINE, J. A.; Mrs. A. W. Sourwine, Reno—Capt.(WS)

NEW HAMPSHIRE.

FORTIER, N.; G. Fortier, Berlin.......(DD)
FRAZER, L. P.; S. Frazer, Nashua—Corp.......(DA)
MARSH, H. F.; Mrs. S. Marsh, Littleton—Corp.....(DW)
MARTEL, A. S.; A. Martel, Manchester.......(DW)
MERRILL, G. E.; Mrs. F. Severance, South Hooksett—Corp....(WU)

NEW JERSEY.

BONEPART, BILL; Fred Bonepart, St. Matthews....(DD)
BREWER, J. H.; I. C. Brewer, Mullica Hill.......(WL)
CARNEVALE, TONY; C. Scarpono, Raritan.......(DW)
CHICKERING, W. E.; Mrs. M. T. Chickering, Moorestown—Capt....(P)
DUGAN, W. A.; Mrs. M. Dugan, Keysport.......(WL)
DUNN, W. T.; Mrs. W. J. Dunn, West Orange.......(DD)
EYRE, G.; Richard Eyre, Newark.......(KA)
GARRIGANA, F. A.; Mrs. L. Garrigana, Jersey City.(WU)
GATTO, PATSY; Mrs. L. Gatto, Lodi.......(WS)
HOFFMAN, C.; Mrs. L. Hoffman, Newark.......(DD)
HOFFMAN, H. H.; John Apgar, Mendham—Corp.....(WU)
HUBER, F. C.; Mrs. F. C. Huber, Egg Harbor......(WS)
KELLES, FOSTER W.; Mrs. M. Kells, West Orange.(WU)
KORDA, STEPHEN; W. Korda, Jersey City.......(MA)
LEEKER, G. V.; Mrs. S. Leeker, Jersey City—Corp.(KA)
MANSON, J. R.; Mrs. J. Manson, Harrison—Corp....(KL)
MARCHETTI, TERRY; Jerry Marchetti, Irvington...(MA)
MASSEY, A. G.; A. W. Massey, Trenton—Mch.......(DW)
MAUL, A. C.; Mrs. L. Maul, Jersey City—Corp.....(DW)
MILLER, C.; Mrs. Jennie Miller, Jersey City.......(WU)
MINTZ, W.; Harry Mintz, Paterson.......(WS)
MULHERN, J. P.; J. Mulhern, Jersey City.......(DD)
NEAGLE, W. J.; Mrs. M. Neagle, West Orange.....(DD)
PAGLIA, A.; B. Paglia, Ramsey.......(DD)
PALUMBIO, BRUNO; Pietro Palumbio, Jersey City..(DD)
RANKIN, W. E.; Mrs. C. E. Rankin, Jersey City....(WU)
REUTER, W. H.; Mrs. A. Reuter, Jersey City.......(WU)
SAREMBA, C. J.; J. Saremba, Trenton.......(WL)
SCHNEIDER, B. J.; Mrs.E.Schneider,West Hoboken.(WU)
SERAFIN, FRANK; G. Serafin, Franklin.......(WU)
SETTERSTONE, A. A.; Mrs. I. Setterstone, Jersey City....(WU)
SHELDON, J. J.; E. J. O'Hara, Gloucester.......(DD)
SMITH, H. J.; Mrs. H. J. Smith, Jersey City.......(DD)
VAN NORMAN, R.; Mrs. E. Van Norman, Newark..(WL)
WAGNER, W.; Mrs. B. Wagner, Jersey City—Corp..(WL)
WAHL, E. J.; Mrs. N. Wahl, Plainfield.......(DD)
WEAVER, W. L.; Mrs. A. P. Weaver, Weehawken..(WU)
WENGA, ROCCO; J. Lucorilli, Jersey City.......(WL)

NEW MEXICO.

CHAVEZ, E.; Frank Villy, Kelly.......(MA)
GARCIA, SIMON; Mrs. C. Garcia, Gobernador......(MA)
GROVE, C R.; W. H. Grove, Pastura.......(MA)
HENEISE, C. W.; Ames H. Heneise, Melrose—Corp..(KA)
MEDINA, S.; Margas Medina, Las Cruces.......(WU)
PIERCE, WILBER F.; Mrs. F. M. Pierce,Farrington.(DD)
ROYBAL, SOLOMON; Alex Roybal, Clayton.......(WL)

NORTH CAROLINA.

BENTON, ROSCOE; Mrs. A. Benton, Goldsboro......(DD)
BUCHANAN, G. W.; Gen. C. Buchanan, Hayesville.(MA)
CABE, ARTHUR; Mrs. Hester Cabe, Waynesville....(MA)
CRANFORD, B. K.; W. S. Cranford, Asheboro—Wgn.(DD)
FARGIS, I. J.; I. W. Fargis, Elon College.......(DW)
GIBSON, SAM; H. T. Gibson, Rockingham.......(MA)
GREEN, SYLVESTER; H. C. Green, Sunburst.......(WS)
HAMILTON, JOHN H.; Mrs. B. Hamilton, Salisbury.(MA)
HANCOCK, C.; Daniel A. Hancock, Franklinville....(MA)
HYMAN, A.; Mrs. C. M. Hyman, Quitsna.......(DW)
JOHNSON, H. V.; Mrs. G. S. Johnson, Asheville....(WU)
JORDAN, E. A.; Mrs. F. F. Jordan, Clarendon.......(WU)
LEAZER, JOHN W.; Mrs. Mary Leazer, Landis.......(WU)
MASSENGILL, J.; Mrs. P. C. Massengill, Goldsboro.(WS)
MATTHEWS, J. O.; Daniel A. Matthews, Cooper.....(DD)
MERRILL, REID L.; L. F. Merrill, Gastonia.......(WU)
MOSER, EUGENE E.; Edwin A. Moser, Tobaccoville.(MA)
MYERS, JOHN A.; James A. Myers, Thomasville....(DD)
NORRIS, ERNEST W.; Mrs. Martin Norris.......(MA)
RING, WILLIAM E.; Charles J. Ring, Mount Airy..(WL)
ROBERTS, EMERY; J. P. Roberts, Grassy Creek....(WL)
ROCK, MELVIN D.; William D. Rock, Charlotte.....(WL)
SALLEY, JOHN G.; Mrs. Helen Salley, Salleys......(WS)
SAMS, WILLIE; Robert Sams, Bull Creek.......(MA)
SHAW, COLIN C.; Mrs. Sarah C. Shaw, Benn Level.(KA)
SHEFFIELD, L. P.; Mrs.C.Sheffield, Roanoke Rapids(MA)
SHOAF, PAUL H.; Hillary Shoaf, Thomasville—Bgl.(MA)
STALLINGS, G. J.; Mrs. J. M. Stallings, Waxhaw...(KA)
TORRENCE, W.; Mrs. E. H. Torrence, Charlotte.....(DD)
WALLER, ROY; Joe Waller, Durham.......(MA)
YOUNG, E.; Mrs. May E. Young, Winston-Salem....(MA)

NORTH DAKOTA.

BOTHUN, ANDREW O.; Mrs. L. Bothun, Sherwood.(MA)
ERICKSON, OSCAR; G. Erickson, Grafton—Sgt.....(DW)
KVEMSHAGEN, A.; Ole A. Kvemshagen, Kempton..(MA)
RADLOFF, G. E.; Mrs. Ida Radloff, Hankinson......(DD)
REITER, MANUEL; Louis Reiter, Richardton—Sgt..(MA)
RODER, WILLIAM E.; Charles Roder, Anamoose.....(WL)
SIME, OSCAR; Mrs. Sena Sime, Crary.......(DD)
SMITH, LESTER M.; J. F. Smith, Grand Forks—Lt..(KA)

OHIO.

ABEL, JOSEPH; Mrs. Mary Abel, Columbus.......(MA)
ATKINSON, E. M.; Mrs. Clare Atkinson, Cincinnati..(WS)
BAIRD, FORREST R.; Mrs. A. M. Baird, Lore City.(KA)
BAKER, OSCAR B.; Mrs. Oscar Baker, Mansfield..(WS)
BEAN, DORIS R.; Mrs. Etta Mansfield, Athens......(WL)
BENTLEY, A. J.; Mrs. Josephine Bentley, Cleveland..(DA)
BOYER, ELMER J.; H. E. Boyer, Findlay.......(DD)
BROBERG, CHARLES H.; J. Broberg, Youngstown..(DD)
BROWN, JESSE F.; Mrs. D. Brown, Springfield—Lt..(WS)
BURKHART, EDWARD; Joseph Burkhart,Shadyville(DW)
CAMPBELL, W. Y.; James Campbell, Byesville—Sgt.(DD)
CHAMBERS, EARL E.; J. W. Chambers, Cincinnati.(DD)
COLEMAN, R. R.; Mrs. E. P. Coleman, Dennison....(KA)
COOPER, CHARLES; John Cooper, Bayard.......(DW)
DAVIDSON, G. D.; Miss M. Davidson, Kingston.....(KA)
DAWSON, ANTHONY; Charles Ashman, Beloit.......(WS)
DUNHAM, EDWARD; Mrs. Freda Dunham, Castalia.(WL)
GONSOWSKI, J.; Miss Felixa Gonsowski, Toledo....(WU)
HAAS, RICHARD; Fred Haas, Marr.......(DD)
HANLON, W.; Mrs. N. J. Hanlon, New Matamoras.(DD)
HENSEL, EARL H.; Mrs. W. E. Hensel, Cleveland...(MA)
HITE, HERBERT; William Burba, Xenia.......(WU)
HOLL, WILLARD E.; Gustave J. Holl, Cleveland...(DD)
JARVIS, DANIEL; Frank Jarvis, Wellsville.......(WL)
JOHNSON, HENRY; Mrs. Alice Johnson, Dexter City.(WL)
KELLER, D. L.; Mrs. Fanny Keller, Newark.......(KA)
KOUTSKY, J. J.; Mrs. J. Koutsky, Cleveland—Corp.(DW)
KRAEGEL, F. H.; Fred Kraegel, Holgate.......(DD)
LATTO, LEROY; Mrs. Leroy Latto, Canton—Sgt.....(DD)
LEAPER, HARRY M.; Mrs. J. Leaper, Gallipolis.....(DD)
McDAVID, J. F.; Russell McDavid, Hillsboro—Lt....(DW)
MacDONALD, R. H.; John MacDonald, Chester Hill.(DD)
MADDEN, JOHN P.; Mrs. Jennie Madden, Cleveland.(MA)
MANN, FLOYD W.; G. C. Mann, Fort Recovery.....(DW)
MILLER, HENRY; Mrs. Arminta Miller, Waterloo.(WU)
MILLS, RAYMOND J.; Mrs. Clara M. Mills, Akron..(WS)
PARCELS, CHARLES; C. E. Parcels, Springfield....(WU)
PICKTON, HARLOW M.; Mrs. Mary Pickton, Rome..(MA)
RAPPOPORT, MAX; Louis Rappoport, Cincinnati....(MA)
RATTERMAN, A.; Mrs. Bertha Burney, Hamilton....(WU)
RIPPLINGER, E. P.; Mrs. M. Ripplinger, Akron.....(WL)
REMPLER, HARRY H.; Mrs. Elle Rempler, Foster..(DW)
ROBERTS, CLIFFORD J.; Mrs. Clara Roberts, Troy.(DD)
ROHRER, CHARLES L.; John C. Rhorer, Rittman.. (P)
ROOT, R. R.; Mrs. Ralph R. Root, Cleveland—Lt.... (P)
RUDOLPH, LEE R.; Mrs. Jennie Cannon, Columbus.(DW)
SEITH, ALVIN N.; C. L. Seith, Cleveland—Lt.......(KA)
SELTZER, G. A.; Mrs. Edna Seltzer, Shepard.......(KA)
SIZLER, EDWARD; A. F. Sizler, Cleveland.......(DW)
SNYDER, C. V.; Orin Snyder, Fort Recovery.......(DD)
STEINBAUGH, C.; Mrs. Tena Steiner, Akron.......(WL)
STRUBE, WILLIAM; Mrs. Lena Strube, Cincinnati.(WL)
TEMPLE, E.; Mrs. B. Anderson, Youngstown—Sgt..(WL)
WEBB, F. E.; Mrs. Mary Webb, Fremont.......(WU)
WEISMER, W. M.; Mrs. C. Weismer, Dayton—Wagn.(DD)
WERNER, L. E.; Mrs. V. C. Werner, Youngstown..(WL)
WEST, WILLIAM G.; Miss C. West, N. Fairfield....(KA)
WYGUM, VERL J.; W. M. Wygum, Lancaster.......(KA)
ZILZ, HERMAN A.; Mrs. H. M. Leopold, Cleveland.(MA)
ZWISLER, FRANCIS; Rev. H. Zwisler, Cleveland....(WS)

OKLAHOMA.

CAMPBELL, C. F.; Mrs. L. B. Campbell, Drumright.(KA)
CARPENTER, W. H.; J. A. Carpenter, Salt Fork.....(KA)
CARR, BOB; Robert Carr, Wetumka.......(KA)
DACUS, ADAM; Clarence Fox, Davidson.......(MA)
EASTON, ROSCOE; James W. Easton, Geronimo....(KA)
ECKEL, W. O.; Mrs. E. R. Eckel, Oklahoma City..(WL)
EDGAR, GROVER E.; W. M. Edgar, Campton.......(MA)
FOSTER, ROBERT P.; Edward B. Foster, Duncan...(MA)
FUNDERBURKE, S. H.; Mrs. M. E. Funderburke, Ralford....(KA)
GARDNER, ORVAL C.; Mrs. B. Gardner, Butler......(KA)
GOODWIN, JOHN F.; R. A. Goodwin, Korn.......(WL)
GREEN, TROY E.; Lum Green, Gotebo.......(MA)
HENSLEY, WILLIAM; Mrs. L Hensley, Pryor—Mus..(WU)
HOLBROOK, C. E.; Mrs. Sadie Holbrook, Delaware.(KA)
HUNTER, THOMAS E.; J. B. Hunter, Broken Arrow.(DW)
KEEN, WALTER L. V.; Mrs. F. Hodson, Fairview.(WS)
LANCASTER, H. W.; Mrs. H. W. Lancaster, Durant.(MA)
LANE, JAMES W.; Miss Alice Lane, Troy.......(KA)
LONG, WILL Z.; Tom Long, Shawnee.......(WS)
LOWREY, ANDREW J.; Mrs. S. Lowrey, Muskogee..(KA)
LYLES, FRANK; Tray Lyles, Romia.......(WU)
McCLOUD, EMMITT; James O. McCloud, Stratford..(MA)
MADDERRA, SAM; Mrs. L. S. Graham, Bomar......(MA)
MENDENHALL, RAY S.; Mrs. L. Mendenhall, Enid.(KA)
MERCER, ERNEST; Joe Mercer, Miami.......(KA)
MORGAN, DAVID H.; Mrs. N. A. Morgan, Haskell..(KA)
MOSLEY, FRED; John Mosley, Mount Park.......(WL)
PORTER, JONEY; Mrs. P. Marthia, Sylvian—Corp...(KA)
RAGAN, OSCAR D.; James Ragan, Hollis.......(WL)
RATCLIFF, R. M.; Mrs. L. Ratcliff, Shawnee—Corp.(WU)
SLATE, CLYDE H.; Richard D. Slate, Lindsay......(MA)
STILL, THOMAS J.; Jonas Still, Gideon.......(DD)
TAHPAY, CLEVELAND; Johnson Tahpay, Cache....(WS)
TATE, EARNEST; Mrs. Hatie S. Tate, Bryant—Corp.(WS)
TEASLEY, Edd G.; Mrs. Maggie Field, Durant......(WS)
TURNER, FLORENCE W.; F. Turner, Thackerville.(KA)
WARREN, ROY L.; R. S. Warren, Mangum—Corp...(KA)
YOUNG, THOMAS D.; Emerson Willard, Ada.......(WL)

OREGON.

BOYLAN, HARVEY W.; Mrs. Leona Cole, Portland—(WS)
DAWSON, HOWARD; Mrs. J. Dawson, Oregon City..(DD)
FARMER, CARROLL; Mrs. B. Bradford, Salem—Corp.(MA)
SHIDLER, H.; Mrs. D. Shidler, Klamath Falls—Lt.... (P)
TURNER, ALBERT S.; J. N. Turner, Harper.......(DD)
WALKER, ARTHUR G.; C. F. Morse, Gold Beach..(WU)
WILLIAMS, R. A., Jr.; Roscoe A.Williams, Portland.(WL)

PENNSYLVANIA.

ADAMS, E.; Mrs. L Adams, Philadelphia—Lt....... (P)
AMEND, V.; Mrs. S. A. Amend, Upper Lehigh......(WU)
ANDREWS, H. E.; E. Andrews, Homestead.......(WU)
BENNETT, J.; Mrs. S. Bennett, Philadelphia.......(WL)
BILL, JOSEPH; M. B. Parker, Grand Valley.......(DD)
BONORWICH, V.; John Bonorwich, Lilly.......(WU)
BOWERS, R. E.; Mrs. Dora Bowers, Sharon.......(DW)
BOYLEN, W. J.; Mrs. K. Boylen, Adelaide.......(MA)
BRANDT, HARRY; Mrs. D. G. Brandt, Mount Joy...(WU)
BRESSLER, R. E.; J. Bressler, Lebanon—Mch.......(WU)
BRIGHT, A. F.; Mrs. S. Meirs, Philadelphia.......(MA)
BRIGHTBILL, J. W.; Mrs. Alice Moore, Harrisburg.(DD)
BROWN, P. G.; Dr. Oliver H. Jackson, Meadville....(WU)
BROWN, W. D.; W. K. Brown, Wellsboro—Corp.....(WU)
BRUNO, TOGNETTI; Mrs. C. Telh, Ernest.......(DW)
BURKHARDT, T. E.; Mrs. M. D. Johns, Johnstown.(KA)
CAMPBELL, D. L.; Mrs. G. Campbell, Fishers Ferry.(DD)
CHOJNACK, E.; Zygont Zochowski, Philadelphia—Corp....(MA)
COAKLEY, J. F.; J. Coakley, Sharon.......(KA)
COMP, M. D.; A. L. Comp, Harrisburg.......(WU)
CONN, D. N.; Mrs. L. Conn, Oakview—Sgt.......(WU)
CORNISH, G. T.; Mrs. M. Cornish, West Philadelphia—Corp....(KA)
CRIST, G. E.; Mrs. M. Crist, Hampton.......(KA)
CROSSIN, C. R.; Mrs. R. Greer, Philadelphia......(WL)
DAVANTI, MICHELE; Donato Davanti, Edgehill.....(MA)
DAVIS, ALBERT; Mrs. N. Davis, Jefferson.......(DD)
DAWSON, J. A.; J. Dawson, West Philadelphia—Sgt.(WU)
DISSINGER, GRANT; W. Dissinger, Rexmont.......(KA)
DONATELLI, JOHN; Mrs. M. Donatelli,Philadelphia.(WL)
DRUMSTAS, JOHN; Mrs. A. Arbitis, Shickshinny...(DD)
EDGAR, W. E.; Mrs. A. Edgar, North Braddock....(KA)
EPLEY, ROY; Mrs. E. Epley, Jeanette—Bgl.......(WS)
FAUCEGLIA, PAOLO; L. Mastranduono,Washington.(DD)
FELGAR, G. C.; Lucy Felgar, Scottdale—Sgt....... (P)
FERRY, A.; T. A. Ferry, Philadelphia—Corp.......(DD)
GALES, EDWARD; Mrs. F. Gales, Pittsburgh.......(DD)
GARBER, C. O.; D. Garber, Williamsburg.......(DD)
GAULT, J. A., Jr.; J. A. Gault, Sr., Courtney—Corp.(WL)
GIUFFRIDO, MARIO; A. Giuffido, Philadelphia.....(KA)
GREENWOOD, T. J.; Mrs. J. Greenwood, Philadelphia—Sgt....(WU)
GRIFFITHS, C. W.; C. N. Griffiths, Carbondale.....(WU)
GROCK, RICHARD; Leo Grock, Eriton.......(WU)
GROSS, W. E.; John H. Gross, Norristown.......(WL)
HAAS, L. F.; Miss Mamie Haas, Philadelphia.......(MA)
HANCOCK, DONALD; Mrs. E. Hancock, Volant.......(WL)
HANSELMAN, M. E.; Mrs. M. M. Hanselman, Mifflinburg....(DD)
HARTZEL, C. F.; Mrs. Sallie Hartzel,Perkasie—Corp.(KA)
HAYES, W. P.; Mrs. M. M. Hayes, Scranton—Lt.....(WU)
HESTON, W. H.; Mrs. E. Heston,Philadelphia—Wgn.(WU)
HIGGINS, J. J.; Mrs. A. Higgins, Philadelphia..... (P)
HILBERT, J. A.; Mrs. E. Hilbert, Wilkes-Barre—Corp....(DA)
HITNER, EDWARD; Mrs. A. M. Hitner, Philadelphia.(DD)
HONGEN, H. G.; R. J. Hongen, Bowmanstown......(DD)
HOVIS, CARL M.; Mrs. E. Hovis, Ferris.......(KA)
HUGO, HARRY J.; Mrs. H. J. Hugo, Harwood Mines.(WS)
INGLIS, J. F.; Mrs. M. Inglis, Cessna.......(KA)
ISIMINGER R. S.; Wyley J. Isminger, Washington..(WL)
JOHNSTON, L. W.; Mrs. A. Johnston, Spring Run...(DD)
JONES, R. B.; Ellis W. Jones, Sunnyside—Sgt......(DD)
KEISER, J. G.; Mrs. Cora Keiser, Mausdale.......(WU)
KELMANSKI, S.; J. Kelmanski, Kulpmont.......(MA)
KIEFFER, H. M.; C. A. Kieffer, Fleetwood.......(MA)
KLINE, WILSON; S. R. Kline, Fleetwood.......(WU)
LAINO, JOHN; James Laino, Philadelphia.......(WS)
LAMBING, F. C.; Mrs. Harriet E. Lambing, Apollo..(KA)
LAUDENSLAGER, C. L.; Mrs. E. Laudenslager, Allentown....(DD)
LEAHY, JOHN; Mrs. M. Leahy, Pittsburgh.......(KA)
LEHMAN, R. C.; Mrs. M. Richardson, Newville.....(WL)
LEONARD, E. C.; Mrs. M. Barrett, Troy.......(KA)
LESHON, SAM; Angelo Leshon, Robertsdale.......(DW)
LOUTENHISER, R. I.; C. D. Loutenhiser, Greenville.(MA)
LOWRY, JAMES R.; Mrs. M. Lowry, Weldon.......(DD)
LUCAS, SIMON H.; E. P. Lucas, Runnville.......(DD)
LUHMAN, CHRIST J.; A. W. Luhman, Weatherby..(DD)
McCALISTER, S. Mrs. C. McCalister, Newville......(MA)
McCOMB, W. H.; T. S. McComb, New Castle.......(WS)
McENTEER, E. F.; Mrs. E. McEnteer, Kane—Corp.(KA)
MAGEE, M. G.; Mrs. J. Magee, W. Philadelphia....(MA)
MAHONEY, J. T.; Jeremiah Mahoney, Brackney.....(WS)
MANSFIELD, PHILIP; Mrs. Ella V. Mansfield,Phila.(MA)
MASTANDREA, F.; M. Mastandrea, Mt. Wash......(MA)
MATHEWS, W. A.; W. E. Mathews, Pittsburgh—Lt..(KA)
MILLER, HARVEY D.; Mrs. E. Miller, Expedite.....(DD)
MILLER, JOHN L.; Roy L. Miller, Cleonax—Corp...(MA)
MINTEER, J. W.; Mrs. C. Minteer, Portersville.....(WU)
MINTTER, J. W.; Mrs. C. Minteer, Portersville.....(WU)
MONSKY, MEYER; Jacob Monsky, Scranton.......(WL)
MONTGOMERY, H. O.; Mrs. Vinoy Craig, Folts.....(WL)
MULLEN, M. A.; Mrs. A. Mullen, Pittsburgh—Cook.(DD)
MUNN, E. J.; Charles Munn, Philadelphia.......(WU)
O'DONNELL, J. J.; H. O'Donnell, Philadelphia—Corp.(WU)
PARISE, VINCENZA; Tony Josie, Boswell.......(KA)
PARSONS, R. A.; A. Parsons, Pittsburgh—Corp.....(WS)
POLIN, HERBERT; A. Polin, Philadelphia.......(WS)
PRESS, WILLIAM L.; Mrs. John Seida, Sunbury.....(WS)
PRICE, JOHN; William Price, Everett.......(P)
RADER, HARRY F.; John Rader, Pittston.......(WU)
RANKIN, ARTHUR C.; Mrs. M. Rankin, Rouseville..(WU)
REIFSNYDER, C. J.; Miss M. Reifsnyder, Reading..(WU)
REYNOLDS, W. L.; E. D. Renyolds, Donora.......(WU)
RICHARDS, JOHN A.; Mrs. A. Richards, Blairsville.(WS)
RIEKER, J. C.; C. Rieker, Jr., Catasauqua—Sgt.....(WU)
RINEER, SAMUEL; J. Rineer, Quarryville—Corp...(MA)
ROBINSON, R. D.; Mrs. C.Robinson, Freedom—Corp.(WU)
ROSSER, GEORGE; G. Rosser, Old Forge.......(WS)
RUSH, J. H.; Mrs. W. H. Rush, Washington.......(MA)
RYAN, J. A.; Mrs. J. E. Ryan, Lansdowne—Wagn..(DD)
SCHLESSER, C. W.; M. Schlesser, Scranton.......(WU)
SCHLICHER, F. W.; Mrs. M. Schlicher, Montgomery.(WU)
SCORZA, N.; Mrs. Maria Scorza, Philadelphia......(WU)
SHAFER, ALLEN; Miss Ida L. Shafer, Stroudsburg.(DD)
SHEPHERD, J. M.; Mrs. E. Shepherd, New Castle...(MA)
SILBAUGH, A. H.; C. C. Silbaugh, Upper Middletown(MA)
SIMPSON, J. O.; Mrs. E. Simpson, Philadelphia.....(DD)
SLATKY, FRANK; John Slatky, Duryea.......(WL)
SLOOP, J. H.; Mrs. Alice Sloop, Shermans Dale.....(KA)
SLOVER, WILLIAM; Moses Slover, Matamoras......(WU)
SMALLWOOD, J. W.; Mrs.K.Smallwood,Hunterstown.(WL)
SMITH, C. R.; Harry E. Smith, Chambersburg......(WL)
SMITH, E. A.; Mrs. Bertha Smith, Philadelphia......(DD)
SMITH, E. J.; Mrs. Mary E. Smith, Philadelphia..(WL)
SMITH, F. L.; Mrs. Mary Smith, Philadelphia—Corp.(MA)
SMITH, HARRY S.; James Smith,Philadelphia.......(WU)
SMITH, L. V.; Mrs. Rose R. Smith, Easton—Corp...(DD)
SNAIDMAN, A.; Mrs. K. Snaidman, Philadelphia....(WS)
SPANNUTH, E. L.; Mrs. H. Spannuth, Pottsville..... (P)
STRAHOWSKI, W. S.; Mrs. A. Strahowski, Morris Run....(MA)
STERITT, C. E.; J. F. Steritt, Pittsburgh.......(WL)
STOKER, EDWARD A.; John Stoker, Ramey.......(DW)
STONE, E. E.; Miss Ella C. Jones, Montrose.......(KA)
TABER, R. R.; Mrs. E.M.Wilkinson,Bloomsburg—Sgt.(WU)
THOMAS, H. J.; Harry E. Thomas, Harrison City..(WL)
TOMPKINS, RAY D.; Mrs. M. Tompkins, Duboistown—Corp....(WL)
TURSE, F. A.; Mrs. Frank Turse, Philadelphia.....(KA)
UMHOLTZ, J. M.; Mrs. K. J. Umholtz, Phila.—Corp..(WU)
VARGASON, J. F.; Mrs. Louise Vargason, Athens..(WL)
WAGNER, A. L.; Mrs. M. Wagner, Meadville.......(WS)
WALLEY, W. C.; Mrs. C. W. Walley, N. Kensington(WU)
WAMBOLD, W. W.; Mrs. Mary Wambold, Phila......(WU)
WEST, A. J.; Mrs. A. H. West, Pittston—Mus......(DD)
WILSON, FRANK; Peter Wilson, Bunola.......(WU)
ZIMMERMAN, J. W.; Mrs. M. J. Zimmerman, Shenandoah....(WU)

RHODE ISLAND.

ALBEE, ASAHEL; C. E. Albee, Providence.......(DD)
MARINO, A.; P. Cuculo, North Providence.......(DA)
VICCIONI, JOHN; T. Christiano, Providence.......(WL)
WAITE, CHARLES; F. Waite, Greystone.......(WL)

SOUTH CAROLINA.

CHRISTOPHER, M. C.; J. A. Christopher, Greenville—Corp....(DW)
COMPTON, PRUE E.; W. B. Compton, Townville....(WL)
COLLIER, F. B.; Mrs. J. H. Funches, Rowesville....(KA)
COLLINS, BEN; R. Collins, Newberry.......(DD)
GORDON, JUDSON; Mrs. C. Gordon, Salley.......(DD)
HOLMON, JULIUS; Mrs. O. Holmon, Denmark......(DD)
McCORD, G. L.; J. A. McCord, Greenwood—Lt......(KA)
MORGAN, CLIFTON; Mrs. M. Morgan, Williamson..(WL)
PROCTOR, L. G.; J. F. Proctor, Union.......(DW)
ROUSE, RINKEY; Mrs. F. Rouse, Snow Hill.......(DD)
SMITH, D. E.; E. H. Smith, Mullins.......(KA)
SWEAT, FURMAN; Mrs. M. Sweat, Floydale.......(WS)
VOGT, ERNEST M.; Mrs. A. E. Vogt, Holly Hill.....(DD)
WILLIAMS, FRITZ; W. R. Williams, Neeses—Sgt..(DW)

SOUTH DAKOTA.

ANDERSON, A. M.; Martin Anderson, Rosholt......(WS)
BERRY, U. R.; J. R. Berry, Avon.......(DD)
KROGMAN, LOUIS; W. Krogman, Elkton.......(MA)
KUKUK, W. T.; Mrs. C. Kukuk, Colman.......(DD)
LORD, A. G.; G. A. Lord, Sioux Falls.......(MA)
MASON, R. F.; Mrs. E. C. Schonigar, Redfield.....(WU)
PAETZNICK, OSCAR; Helmuth Paetznick, Groton...(WL)
REDWATER, ALBERT; I. Redwater, Hamill.......(WL)
ROHR, HARRY; Mrs. Charles Rohr, Alpena.......(WS)
STINE, R. W.; R. P. Stine, Waubay.......(DD)
THOMAS, F. J.; J. F. Thomas, White Butte.......(DD)

TENNESSEE.

BOYCE, L. H.; Mrs. E. T. Boyce, Fosterville.......(DD)
CARR, J. M.; A. J. Carr, Knoxville—Sgt.......(DW)
CARRICK, G. W.; J. W. Carrick, Morrison.......(DD)
CLARK, W. O.; W. A. Clark, Winchester.......(DW)
CUMBY, ARTHUR; C. Cumby, Algood.......(WS)
CURRIE, HARVEY; B. Currie, Brownsville.......(WS)
DELIAS, M. N.; Mrs. Poly Delias, Russellville.....(DD)
FOWLKES, WILLIE; Joe Fowlkes, Dyersville.......(DD)
GREEN, J. M.; J. M. Green, Kingston Springs.....(KA)
GRIFFITH, B. B.; Mrs. C. Griffith, North Nashville.(WS)
HARVILL, JAMES; Mrs. M. Hughes, Carthage.......(WS)
HITCHCOCK, A. L.; T. J. Hitchcock, Savannah......(KA)
HOUSLEY, J. L.; J. A. Tilbett, Seymour.......(KA)
JACKSON, CONWAY; Mrs. M. E. Jackson, Puryear..(MA)
JOHNSON, D. M.; W. H. Johnson, Knoxville—Sgt...(KA)
KIDD, A. W.; W. E. Kidd, Knoxville—Corp.......(KA)
KING, CARTER; Mrs. Emma Owens, Kingsport......(MA)
LEWIS, TIPTON; Coleman Lewis, Britts Landing...(DD)
LUTHER, J. F.; Mrs. M. B. Luther, Bon Aqua......(MA)
McCREARY, G. D.; G. W. McCreary, White Pine...(MA)
McGILL, FRANK; Mrs. J. McGill, Knoxville.......(MA)
NORRIS, LEON T.; Mrs. Laura Norris, Lebanon....(DD)
SECREST, B. R.; S. O. Secrest, South Berlin.......(DD)
SHARP, L.; Harris Sharp, Jacksboro.......(KA)
THOMPSON, J. J.; Mrs. B. Thompson, Carters Creek.(DD)
TRENT, L. T.; Mrs. M. Trent, Sneedville.......(DW)
WESTMORELAND, A.; Mrs. L.Westmoreland,Jasper.(DD)

TEXAS.

ALVERSON, G. L.; A. C. Alverson, Plainview—Sgt..(KA)
ALVEY, FLOYD G.; W. V. Alvey, Lelia Lake.......(KA)
BAKER, CARL; Mrs. Maggie M. Baker, Dimmitt.....(MA)
BLAND, T. C.; Rob Bland, Gatesville.......(KA)
BLOUNT, J. F.; O. M. Blount, Graham.......(MA)
BRADSHAW, N. N.; Mrs. C. Bradshaw, Beaumont..(DD)
BURROUGHS, B. J.; G. W. Burroughs, Greenville..(MA)
CALDWELL, C.; Mrs. B. D. Caldwell, Garrison.....(MA)
CHELF, W. A.; S. B. Chelf, Athens.......(WS)
CHILDRESS, A. R.; Mrs. P. Childress, Gilliland—Corp....(KA)
CLARK, H. H.; Mrs. T. H. Clark, Daingerfield......(DD)
CLIFTON, L. C.; J. E. Clifton, Granbury.......(DD)
COLE, J. C.; Miss Winnie Smith, Post.......(KA)
COLLINS, J. A.; W. E. Collins, Eddy.......(DW)
COVEY, C. A.; Albion Covey, Sadley.......(DD)
CROMEANS, ROSS; Mrs. J. Cromeans, Barksdale...(MA)
DAVIS, ARTHUR G.; G. Davis, O'Brien.......(WL)
DAVIS, L. S.; George L. Davis, Lubock.......(MA)
DAVIS, PETER R.; James C. Davis, Dicey.......(DD)
DAVIS, RALPH R.; Dayton T. Davis, Johnsville....(DD)
DEARSON, GUS; G. Dearson, Indian Gap.......(MA)
DILLA, LOUIS; Mrs. Agnes Dilla, San Antonio.....(MA)
DUGGINS, EARL; D. B. Duggins, Whitesboro......(WU)
DUMENIL, A.; Mrs. A. Dumenil, New Braunfels.....(WU)
EARLS, JOE H.; Mrs. M. M. Earls, Crowley.......(MA)
ESTRIDGE, E. H.; Mrs. S Redwine, Seymour.......(MA)
EVANS, A. E.; J. E. Evans, Goldthwaite.......(KA)
FLOYD, NAT W.; H. J. Floyd, Naples.......(WL)
GALLOWAY, N. J.; H. J. Galloway, Memphis.......(MA)
GIFFORD, CLAUDE C.; Mrs. E. Gifford, Ross.......(KA)
GILLETT, R. F.; Mrs. S. Gillett, Mathis.......(MA)
GOEDTKIN, N.; Mrs. T. Goedtkin, Windthorst.......(WL)
GREENWOOD, C. L.; C. B. Greenwood, Palacios....(MA)
HANKS, W. E.; Mrs. B. Hanks, Athens—Corp.......(MA)
HOLLIGAN, E. B.; E. T. Holligan, Lakeview.......(MA)
HOOVER, JESSE; Mrs. N. E. Hoover, Bynum.......(DD)
HORN, W. S.; Mrs. A. S. Horn, Fort Worth—Capt..(WS)
HUSBAND, H. M.; Mrs. M. Husband, Tyler.......(WS)
HUTTON, J. T.; Mrs. B. Hutton, Bailey.......(DW)
KOUSAL, FRANK; Mrs. L. Kousal, Waco—Bgl.......(MA)
LARGE, LEE; S. H. Large, Savoy.......(DD)
LESTER, BEN; T. E. Lester, Dallas.......(MA)
LOVE, OTHO I.; Mrs. M. M. Love, Clay.......(DD)
LYNCH, FRED D.; Pat Lynch, Hondo.......(KA)
McDANIEL, J. F.; Mrs. M. R. McDaniel, Plainview—Sgt....(KA)
McDONALD, OSCAR; D. L. McDonald, Sweet Water.(DD)
McNITZKY, A. O.; Mrs. E. McNitzky, Denton.......(KA)
McPEAK, Clinton; L. L. McPeak, Floydada.......(MA)
MANIFOLD, R. W.; Miss V. M. Manifold, Crystal City....(MA)
MANUEL, FRANK; S. H. Manuel, Robert Lee.......(KA)
MARCHBANKS, J. F.; B. F. Marchbanks, Waxahachie—Sgt....(MA)
MARTIN, F. M.; J. E. Martin, Valley View.......(MA)
MEEKINS, L. R.; Miss M. Meekins, Carlos.......(DD)
MEYER, O. C.; Mrs. H. Ullrich, Alleyton.......(DD)
MOOREFIELD, J. P.; J. C. Moorefield, Willis......(MA)
NOELL, NAT A.; N. W. Noell, Cisco.......(MA)
PARISH, A. W.; Mrs. G. Parish, Lakeview.......(MA)
POWELL, JESSE; Mrs. Eveline Powell, Texhana.....(DD)
REYNOLDS, R. L.; Mrs. A. Reynolds, Oak Grove....(MA)
REYNOLDS, R. S.; J. A. Reynolds, Tuscola.......(MA)
RICE, HUTSON; Mrs. B. Rice, Plano.......(WL)
SANDERS, J. E.; Jewel Sanders, Walnut Springs...(MA)
SCRIVNOR, JAMES; Mrs. A. Howell, Austin.......(MA)
SEALE, J. W.; J. T. Seale, Sulphur Springs—Corp..(WU)
SHARPLEY, J. H.; A. J. Sharpley, Kittie.......(MA)
SMITH, LOYD W.; Mrs. M. J. Smith, Decatur—Corp.(KA)
TREVINO, A. G.; Miss Favian G. Gorza, San Benito.(KA)
WATKINS, RICHARD; W. A. Watkins, Newport......(WL)
WEATHERFORD, C. C.; W. Weatherford, Roans Prairie....(WL)
WOOD, R. C.; Walter R. Wood, Robstown—Corp....(KA)
YOUNTZ, EUGENE; John Yountz, Rogers.......(WL)
ZENNER, R. J.; Mrs. S. F. Zenner, East Bernard....(WU)

UTAH.

ARGYLE, C. M.; Argyle, Woods Cross.......(DD)
GRISWOLD, C. B.; Mrs. A. J. Griswold, Ogden—Sgt.(DD)

VERMONT.

BUSHEY, PETER I.; Peter Bushey, Richford.......(DA)
HORST, F. C.; Frederick C. Horst, Bennington.....(DW)
MARTEL, E. J.; John S. Martel, Burlington—Corp..(DD)

VIRGINIA.

BLUNDY, G. A.; Miss Clara C. Blundy, Richmond..(DW)
BURTON, J. M.; George L. Burton, Culpeper.......(MA)
CAMPBELL, J.; Albert J. Campbell, Sperryville....(KA)
CARTER, J. S.; C. B. Carter, Othma—Corp.......(KA)
CONNER, S. L.; John Conner, Meadows of Dan.....(DD)
DYER, G. B.; John A. Dyer, Vienna—Corp.......(KA)
HEFLIN, K.; Mrs. Susan Heflin, Midland.......(MA)
KING, WILLIE S.; Edward King, Houston.......(WU)
McKEEVER, W.; Mrs. N. McKeever,Lexington—Corp.(WL)
MARTIN, TOM; Mrs. Mary Riddle, Ewing.......(WU)
MOORE, W. T.; Mrs. Adie Moore, Danville.......(MA)
NORCUTT, ROY; Mrs. T. Norcutt, Whittles Depot.(DW)
PASLEY, G.; Miss Helen Pasley, Scruggs.......(WU)
STERN, SAM; Wolf Stern, Richmond.......(KA)
TRAMMELL, R. F.; Robert H. Trammell, Herndon..(WU)

WASHINGTON.

BENSON, EMIL; R. M. Benson, Kent.......(MA)
BROWN, C. S.; George S. Brown, Davenport—Corp..(DD)
EVANS, T. P., Jr.; T. P. Evans, Snohomish—Lt..... (P)
MacKAY, W. R.; Mrs. J. C. MacKay, N. Seattle—Lt..(DW)
MARTIN, L. C.; Jacob Martin, Onalaska.......(DD)
MORRIS, JOHN C.; Alex Morris, Clarkston.......(KA)
PATTEN, C. W.; Ben W. Baker, Seattle.......(DW)
WARD, H. W.; W. S. Ward, Centralia—Lt.......(DD)

WEST VIRGINIA.

BARBOUR, OSCAR; Claude Barbour, Huntington....(WS)
HAYHURST, J. D.; R. L. Hayhurst, Pennsboro......(WU)
JIVIDEN, E. E.; Mrs. V. Jividen, Leon.......(KA)
KEEN, MILES L.; Thompson Keen, Knobs—Sgt......(DD)
LATTRO, FRANK; Mrs. Mary Dalsignor, Thomas...(WS)
NIEGORO, SAM; Pietro Niegoro, Fairmount.......(MA)
SAMS, CARL; Miss C. Sams, Parkersburg—Saddler.(DD)
THOMAS, J. E.; W. E. Carwile, Oak Hill.......(WS)
WESTFALL, H. M.; Mrs. M. E. Weese, Rough Run.(WU)
WITZGALL, H. J.; Chris Witzgall, Huntington—Corp.(KA)

WISCONSIN.

ABRAHAMSON, H. A.; O. Abrahamson, Oconomowoc.(DD)
AUGUSTINE, A.; P. Augustine, Milwaukee—Corp....(KA)
BECKER, E.; Mrs. Anna Berg, Sparta—Sgt.......(WL)
BERG, RUS H.; Peter A. Berg, Janesville—Corp.....(WS)
BISCHOFF, G.; Mrs. Rosie Bischoff, Madison—Corp.(DD)
BOGAN, W.; Cyphert Bogan, Appleton—Corp.......(WU)
DALTON, E. G.; Joseph Dalton, Portage.......(MA)
DUBOIS, L. L.; Mrs. Walter Riley Dubois, Baraboo..(DD)
FELDMEIER, J.; Joseph Feldmeier, Milwaukee.......(DD)
FISCHER, P.; Math Fischer, Hartford.......(DW)
GERHARDT, G. M.; Mrs. M. Gerhardt, Oshkosh......(WS)
GOUGNARD, M. L.; Mrs. Tracy Gougnard, Green Bay—Sgt....(WU)
GRONEMEYER, W. G.; A. Gronemeyer, Rockfield...(WU)
JENSEN, C. B.; C. P. A. Jensen, Frederick.......(WS)
JOHNSON, C.; Mrs. M. Matson, Unity.......(WU)
JOHNSON, E.; Andrew Johnson, Amherst.......(DD)
JURANEK, H. P.; Barbara Juranek, Burlington.....(WL)
KNIESS, A. W.; Mrs. Erna Kniess, Merrill.......(DD)
KOEHN, J. M.; Charles J. Koehn, New Lisbon—Corp.(DD)
KRUSCHKE, A.; F. Kruschke, Eau Claire—Corp....(WL)
LADUBIRE, F. E.; Albert Ladubire, Schofield......(MA)
LARSON, L.; Mrs. Julia Strommen, Stoughton......(WL)
LEMKE, FRANK; Mrs. Minnie Lemke, Kaiser.......(WU)
MANN, H. F.; F. J. Mann, Milwaukee—Lt.......(WL)
MEYER, ERWIN A.; Rheinhold Meyer, Milwaukee..(DD)
MILES, STEPHEN; Mrs. James Miles, Reedsburg...(WU)
MORRIS, K. L.; Mrs. M. L. Morris, Kilbourn—Corp.(DD)
OAS, GEORGE; Mrs. C. Oas, Jamesville.......(MA)
O'BRIEN, FRANK; Mrs. Mary O'Brien, Avoca.......(MA)
REBARTCHEK, J. A.; Mary Hockstock,Oshkosh—Sgt.(WL)
REDLIN, ARTHUR A.; William Redlin, Cadott......(WL)
REED, LORENZO; William C. Blake, Oshkosh.......(WL)
ROSENTHAL, ARTHUR; Gust Rosenthal, Reedsburg.(WL)
STAPSKI, STANLEY; Frank Stapski, Milwaukee.....(KA)
SUSHKO, MIKE; Kacspanky Sushko, Kenosha.......(WL)
TAYLOR, J. J.; G. Taylor, Waunakee—Saddler......(DD)
TRAPP, GEORGE H.; George Notter, Lake Geneva..(DD)
WIENING, FRED; Mrs. M. P. Wiening, Milwaukee..(DD)
WIZA, PAUL M.; Joseph Wiza, Sobieski.......(WL)
WIZNER, ANTON E.; William Wizner, Delafield.....(WS)

WYOMING.

CORTH, WILLIAM; Mrs. Aline Corth, Casper.......(DD)
FERRIN, CURTIS R.; Josiah D. Ferrin, Jackson.......(DD)

CANADA.

BOSSEY, ALBERT P.; George Bossey, Montreal.......(DD)
DAVISON, GERALD M.; H. D. Davison, Guelph,Ont.(DW)
LONEY, G. V.; Mrs. G. Loney,Kamloops,B.C.—Corp.(DD)
RATZ, GORDON A.; Mrs. Mary Ratz, Milberton, Ont. (P)
SAVAGE, LOUIS T.; Pisnes Godesis, Toronto.......(KA)

DENMARK.

CHRISTENSEN, JENS M.; M. Christensen, Idsos....(WU)

ENGLAND.

GREENWOOD, B. E.; Mrs. A. Ogden, Oldham—Sgt..(DD)
O'ROURKE, HENRY; Miss C. O'Rourke, London....(DD)

GREECE.

BAKAS, K.; Mrs. A. Bakas, Eniathas Polothovitsa..(DW)

IRELAND.

O'MARA, VALENTINE; Mrs. Nora Dugan, Military Barracks, County Roscommon....(DD)
NAUGHTON, T.; P. Naughton, Eskermore,Ballinasloe.(WU)

ITALY.

BETTINO, ANTHONY; Mrs. Milia Giovannia, Bova Marina, Calabria....(KA)
CANULLI, G.; Pietro Canulli, Montieascona, Roma...(WU)
CERATO, JIM; Mrs. Lulia Cerato, Fonzaza.......(WS)
DAMBROSIA, J.; Mrs.R.Dambrosia,Castro dei Balsci.(DD)
DONATI, JOE; Frank Donati, Lucca.......(DW)
GRILLO, MICHELE; Francesco Grillo, Gravina, Province Beri Calata, Santa Lucia....(DD)
LOTTA, A.; Mrs. B. Rosarie, Salerni Caprani.......(DD)
MALLOZZI, ANTONIO; L. Mallozzi, Santa Maria....(WU)
MIGHARI, LOUIS; G. Mighari, Riolunato, Medena..(WU)
SAGLIMI, SAMUEL; Phillip Saglimi, Matriamasta.... (P)
SALVATORE, F.; Mrs. F. Iacovantuono, Piente.......(MA)

PORTUGAL.

MENDONCA, JOSA G.; Moncal Mendonca, Fragnesiado, Montefunchal, Madeira....(WS)

RUSSIA.

BARTOZEK, S.; V. Bartozek, Kalisz, Vartara.......(WU)
DATSKOF, VASIL; Vasil Dazko, Kirlioka, Kiev.......(KA)
KNOPISZ, M.; Mrs. J. Knopisz,Rydomska,Gubernigos.(WS)
MONAK, SARGY; Mrs. Anna Monak, Minskal Guberne, Slaudzeako Nazda....(DD)
SCZPANSKI, JOSEPH; John Sczpanski, Sedlec.......(WU)
WIZCJN, ANTON; Charles W. Wizcjn, Nerova.......(KA)

SCOTLAND.

McKENZIE, JOHN; Miss Jessie McKenzie, Belgunearie, North Kessock, Inverness....(DW)

NO ADDRESS GIVEN.

POTTER, W. CLARKSON—Lt.......(MA)

ON THE CANADIAN LIST.

Americans Among Casualties in the Dominion Expeditionary Forces.

OTTAWA, Nov. 22.—The following names of Americans appear in today's overseas casualty list:

Killed in Action.

FRIEDMAN, I., Brooklyn, N. Y.

Died of Wounds.

POWIE, A., Chicago.

Died.

McCUISTON, THOMAS, Hurlock, Cal.
REYNOLDS, F., Tupelo, Miss.

Ill.

BROWN, C., Fairfield, Me.
ADAM, L., Stewartville, Minn.
KILLROY, T., Chicago.
JONES, G., Syracuse, N. Y.

Wounded.

GAUDIN, J., Westbrook, Me.
LEONARD, J., Springfield, Mass.
LOVE, R., Utica, N. Y.
O'MALLEY, W., Lowell, Mass.
SHER, ALBERT, Easton, Penn.
THERREAU, R., Fitchburg, Mass.
GERACE, J., Norfolk, Va.
HASTY, C., Newport, Ind.
WHITTOCK, J., Westbrook, Me.
ZIGAL, D., Brooklyn, N. Y.
JOHNSON, T., Minneota, Minn.
KANE, H., Chicago.
FOGG, S., San Francisco, Cal.
HANLON, W., Seattle, Wash.
POWERS, J., Detroit, Mich.
FARNHAM, E., Jamaica Plain, Mass.
ALES, F. E., Brooklyn, N. Y.
EDMUNDSON, WM., New Bedford, Mass.
WISE, W., Elsie, Mich.
GORDON, R., Bronx, N. Y.

Gassed.

DELANO, O., Brookline, Mass.
STERLING, W., Saginaw, Mich.
SIMPSON, A., Philadelphia, Penn.
PALMER, K., North Prairie, Wis.
STEWART, O., Berlin, N. H.

Wounded and Gassed.

HOSKINS, L., Beverly, Mass.

Last of 3 Brothers Killed in War.

NORTH ADAMS, Mass., Nov. 22.—Private Kenneth M. Finlayson of the 101st Machine Gun Battalion, word of whose death was received today, is the third brother killed in action since July 1. John, a private in the British Army, was killed north of Rheims July 25; Lieutenant Robert fell before Cambrai with the Canadians Aug. 8, and Kenneth was killed Oct. 14.

CROSSES FOR MEN OF 114TH REGIMENT

Cited for Gallantry in Action Near Verdun During Fighting in Middle of October.

MEN OF OTHER UNITS NAMED

Include Two from New Jersey and Lieut. Chester R. Howard of Mount Vernon.

WASHINGTON, Nov. 22.—The Commander in Chief, in the name of the President, has awarded the Distinguished Service cross to the following officers and soldiers for the acts of extraordinary heroism described after their names:

Second Lieut. Chester A. Elmes, 114th Infantry.—For extraordinary heroism in action near Verdun, on Oct. 12. Though suffering from a painful wound in the head and ordered to the rear, he reluctantly left his platoon, and, in spite of weakness, carried a wounded soldier under heavy shell fire to a dressing station 500 yards away.

Bugler Adam Patercity, Co. F, 114th Infantry.—For extraordinary heroism in action near Verdun, on Oct. 12. He held his position in face of enemy counterattack, silenced with his pistol one machine gun nest, and unaided brought in three prisoners from another.

Priv. Leonard Wessel, Co. K, 114th Infantry.—For extraordinary heroism in action near Verdun, between Oct. 12 and 14. He performed his duties as a runner under heavy shell fire for three days and nights without rest, and when the relay stations between the battalion and regimental posts of command had been wiped out he continued to carry messages the entire distance between the two posts.

Priv. Raymond D. Kempton, Co. C, 114th Infantry.—For extraordinary heroism in action near Verdun, on Oct. 12. Being severely wounded in the arm, he refused to go to the rear, but after receiving first aid treatment rejoined his platoon under heavy shell fire and continued to fight until incapacitated by a second severe wound.

Priv. Irum Q. Collins, Co. D, 114th Infantry.—For extraordinary heroism in action near Verdun, between Oct. 12 and 17. He displayed exceptional bravery, carrying messages as a runner through barrage fire and gassed areas with heroic devotion to duty until he was finally overcome by gas.

Priv. John R. Crow, Co. F, 114th Infantry.—For extraordinary heroism in action near Verdun, between Oct. 12 and 17. Throughout the six days' engagement this soldier performed heroic duty in maintaining liaison between regimental and battalion posts of command. He reorganized relay posts beyond his required route, delivered messages when relays were gone, passing through three barrages to do so, and, although gassed, refused to quite his work.

Second Lieut. John C. Duffy, Co. F, 53d Infantry, for extraordinary heroism in action near Landersbach, Alsace, on Oct. 4. During an attack by a German raiding party of about 300 men, Lieut. Duffy took command of a post where five men manning it had been killed or wounded by liquid fire. By his coolness and fearless exposure of himself, he was able to hold the post with a small reinforcement. After the raid, he removed some twenty grenades which were dangerously hot, due to the fire, and about to explode. Next of kin: Mrs. C. W. Blanchard, mother, 28 Pollock St., Newbern, N. C.

Corporal Ross McClusky, Co. H, 53d Infantry, (deceased), for extraordinary heroism in action near Landersbach, Alsace, on Oct. 4. He was a member of a party of fifty attacked by an enemy raiding party consisting of about 300 storm troops. Although fatally wounded en route to his post from his dugout, he did not falter, and despite a heavy bombardment, took up his position and continued to fight until the enemy was repulsed. He imbued his men with such fighting spirit that, although greatly outnumbered, they fought until the enemy was decisively beaten. Next of kin: Mrs. Gertrude McClusky, mother, Eau Claire, Wis.

Priv. James Hosp, Co. H, 53d Infantry, for extraordinary heroism in action near Landersbach, on Oct. 4. He was a member of a party of fifty attacked by an enemy raiding party of about 300 storm troops. During the raid and before the barrage lifted, he crossed over open ground to his post and manned it alone throughout the engagement. During the latter part of the fight he was the sole protection for a group of soldiers near him who had been flanked by the enemy. Next of kin: Frances Hosp, aunt, Ilion, N. Y.

Sergt. Harold A. Lewis, Co. K, 113th Infantry, for extraordinary heroism in action near Ravine de la Reine, north of Samogneux, on Oct. 10. After his platoon commander had been wounded, Sergt. Lewis, although twice wounded himself, continued to lead the platoon until its objective was reached. By his bravery and persistency the platoon, greatly outnumbered, succeeded in overcoming the enemy. Home address: Mrs. Mary E. Lewis, 270 Summit Ave., Jersey City, N. J.

Corporal John P. Morris, Co. H, 111th Infantry, for extraordinary heroism in action at Les Grands Bois Château de Diable, on Aug. 10. After his organization had been compelled to retire in the face of a strong enemy ,attack Corporal Morris made reconnoissance of the bed of the Vesle River, and, wading through water shoulder deep, under heavy machine gun fire, made five trips carrying wounded from the north bank to a dressing station south of the river.

First Lieut. Richard J. White, 113th Infantry—For extraordinary heroism in action near Ravine de Molleville, north of Samogneux, on Oct. 15. He was a member of a small party suddenly fired upon by three German machine guns, one soldier being killed and an officer severely wounded. Himself unharmed, Lieut. White returned with another soldier, and, in the face of machine gun fire, approached within fifty yards of the machine gun nests and carried the wounded officer to shelter. Home address: Mrs. A. White, mother, 1,115 West Jefferson St., Creston, Iowa.

Corporal George Stuart, Co. K, 113th Infantry—For extraordinary heroism in action near Ravine de la Reine, north of Samogneux, on Oct. 10. Under difficult circumstances, he led his squad to its objective although they were greatly outnumbered by the enemy. Singlehanded, he afterwards killed six of the enemy and captured two machine guns. Home address: Mrs. Murial Stuart, mother, 190 Bidwell Av., Jersey City, N. J.

Priv. Fred Grulkey, Co. C, 113th Infantry—For extraordinary heroism in action in the Bois d'Ormont, northeast of Samogneux, on Oct. 12. He was seriously wounded in the chest but he continued in the advance until he was again wounded, when he crawled forward with his company to its objective. Home address: Mrs. Emma Grulkey, mother, Poss, Okla.

Priv. William Verdier, 109th Machine Gun Battalion—For extraordinary heroism in action at Fismes, on Aug. 12. Seeing a wounded soldier in an ambulance which had broken down while crossing a small bridge, in plain view of the enemy and under heavy artillery fire, he went to his rescue, and, assisted by another soldier, carried the wounded man under intense shell fire one and one-half miles to a dressing station. Next of kin: Edward S. Verdier, father, Wrightsville, Penn.

Second Lieut. John Morrison, (deceased), 322d Field Artillery. For extraordinary heroism in action near Molleville Farm, between Oct. 14 and 15. As liaison officer between the infantry and artillery, he exmplified in the highest degree the spirit of bravery, devotion to duty and self sacrifice. He crawled beyond the front line in the face of intense machine gun and artillery fire with a telephone strapped on his back in order to direct the preparatory fire of the artillery. On the following day he accompanied the advanced infantry battalion in the attack and, in the most difficult circumstances, established and maintained liaison with the artillery. In the faithful performance of these duties the gallant officer lost his life. Next of kin: Harley J. Morrison, father, 3495 Brookline Avenue, Cincinnati, Ohio.

Sergt. Ralph H. Summerton, Co. I, 112th Infantry. For extraordinary heroism in action near Châtel-Chehery, on Oct. 6. Sergt. Summerton, having on his body several aggravated wounds from an enemy grenade, and being tagged for evacuation for these, as well as for grippe, when assured that his company was about to attack Chehery and that it had lost all its officers, went back to his company and courageously and skilfully led it as the first wave, and while so doing was again wounded. Home address, Nelson L. Summerton, father, Warren, Penn.

First Lieut. John Rachek, 104th Infantry. For extraordinary heroism in action at Trugny, on July 22. Although he had been twice wounded, he refused to be evacuated and continued on duty with his company during the attack on and capture of Trugny under heavy fire until he was incapacitated by a third wound.

First Lieut. Chester R. Howard, 104th Infantry. For extraordinary heroism in action near Selleau Woods, on July 20. He was wounded early in the action but set a splendid example of personal bravery by retaining command of his company and leading it through a violent artillery and machine gun barrage until he fell exhausted after advancing 200 meters. Home address: Mrs. C. C. Howard, mother, 606 Sixth Avenue, Mt. Vernon, N. Y.

CAPT. ALFRED J. HOOK KILLED IN ACTION

Veteran Guardsman Had Been Promoted Only a Few Days Before He Met His End.

Capt. Alfred John Hook, of Co. G of the 106th Infantry of the New York Division was killed in action on Sept. 27 on the Flanders front. After he was wounded Capt. Hook continued to direct his men until they had obtained their objective. He was a veteran National Guardsman and served on the border as a trooper of the First New York Cavalry. He was a Lieutenant in the Fourteenth Infantry when Congress declared war and was promoted to be a Captain a few days before he was killed. He was a son of Mrs. Katherine Hook of 1,001 Ocean Avenue, Brooklyn.

Capt. George Stanley Butcher of the New Jersey Division has been killed in action. He was a son of Mr. and Mrs. C. R. Butcher of Montclair. He was recently cited for gallantry in action, his promotion to a Captaincy following the citation.

Capt. Douglas Delancy, wounded, is a son of Mrs. Charles G. Cornell, Jr., of 11 East Sixty-eighth Street. He is in the 315th Field Artillery. He was a student at Princeton when this country entered the war, and was trained for the army at Plattsburg. He is 23 years of age, and prior to his transfer to the 315th Field Artillery was in the Upton Division.

Lieut. Peter J. Campbell of Co. I of the 106th Infantry was wounded Aug. 31. He is a veteran of the 23d Regiment of Brooklyn, and was formerly a clerk in the National City Bank.

Lieut. Carl A. Dudley, who was in the advertising business in this city, and whose home was the Hotel Flanders, was killed in action on Sept. 15. He was educated at Harvard and for a number of years was a member of the editorial staff of The Boston Transcript. He was killed while leading a platoon of the 306th Machine Gun Battalion into action.

Lieut. Alfred N. Rohr, severely wounded, is a son of Mr. and Mrs. Michael Rohr of 85 Vermont Street, Brooklyn. He was promoted from the ranks of the 77th Division and assigned to the 111th Infantry of the Dix Division.

Lieut. Willis Gale, U. S. N., who was torpedo officer on the destroyer Sampson, died of pneumonia in England on Nov. 14. He was a graduate of the Naval Academy and a son of Captain George Gale of Atlantic City.

Lieut. Earl W. Maxson, killed in action, was attached to Co. G of the 105th Infantry. His home was in Cambridge, N. Y.

Lieut. Sydney M. Schwarts of the Machine Gun Company of the 16th Infantry was killed in action Oct. 9. He was 26 years of age and a son of Mr. and Mrs. Max Schwartz of 250 West 103d Street.

Lieut. Herbert Groesbeck, a step-son of Colonel William G. Bates of the old 71st Regiment of the New York Guard, was killed in action in the Argonne Forest on Nov. 1. He was 23 years of age, and was a junior officer of the 309th Machine Gun Battalion of the 78th Division.

Corporal F. C. F. Waters, reported missing, has been located in a German prison camp. He went to France as a member of Co. K of the 107th Infantry. His home is in Bedford, N. Y.

Corporal Alexander A. Kin, a Chinese graduate of Columbia University, has been killed in action. He was the son of a well-known Chinese woman physician, who was in New York until recently, and who is now at her home in Peking. Corporal Kin's home was at 56 West Eleventh Street.

DEFEND USE OF RED FLAG.

Objectors to Ordinance Prohibiting It Appear at City Hall.

Objectors, mostly Socialists, to the ordinance proposed by Alderman William Kenneally prohibiting the display of the red flag in any parades or public places in the city thronged the Aldermanic chamber yesterday, where the hearing on the matter before the Committee on Public Welfare was in progress. Dr. Norman Thomas, who said he represented nobody but himself, said the red flag represented Socialism and that it was too big a force to be beaten by an ordinance. He said he had been at many meetings where the red flag was displayed and he had never known it to be emblematic of violence or bloodshed.

"One ounce of grievance causes more trouble than many tons of oratory," he added. "The red flag stands for a universal brotherhood and a new order of society in which every man and woman gets an equal chance." Alderman Robeson of the committee wanted to know if the Stars and Stripes was not as much a symbol of brotherhood as the red flag.

"No," replied Dr. Thomas. "The American flag is the flag of one nation, whereas the red flag represents something close to religion, the religion of universal brotherhood. One can be a good American and still carry the flag of the new order of humanity, which hopes for a better day."

John Block, State Chairman of the Socialist Party in New York, declared that Socialists had a right to their ideas and to carry out their principles in an orderly way. Peter Golden, representing the Irish Progressive League, expressed his belief that the ordinance would establish a dangerous precedent, and added:

"We believe in carrying the flag of the Irish Republic. If you prevented us from carrying the green, white, and orange colors you wouldn't have much peace in the streets of New York."

Alderman Kenneally asked the Chairman to inquire if there were any I. W. W. representatives or friends of Emma Goldman and anarchists present who would like to say something in behalf of the red flag.

"America's flag has enough red in it to typify all the love of liberty these people are talking about," he declared. "Today we are at war fighting the red flag of Russia and Siberia. The red flag typifies nothing but anarchy and disorder, and that's what we must drive out of this country. It's the long-haired men and the short-haired women who want the red flag waving here. The Republican and Democratic Parties don't need a special flag. They are satisfied with the Stars and Stripes. I never saw any Socialist leaders carry the red flag. Only the poor, unfortunate persons who have been poisoned by these agitators carry the banner which the I. W. W. and the Russian Bolsheviki claim as their emblem. The United States is fighting them, and the proper place for these persons to go is back where they came from. If any man wants two flags let him get out. No one can live here under two flags."

Julius Gerber, Executive Secretary of the Socialist Party, declared it was the Socialist Party in Germany which won the war.

"The credit for winning the war must go to our American boys and not to German Socialists," replied Kenneally. "It was the Kaiser's money that bought the Socialists in Russia, his money that bought Trotzky and Lenine and broke up Russia's armies."

The Alderman asked that his ordinance be reported out at next Tuesday meeting of the board and made effectiv "before there is bloodshed in New Yor City." The committee went into e ecutive session, and it was declared th the ordinance would be voted upon the board's next meeting.

GENEROUS GIFT.

A munificent gift, and one tremendously apreciated, is a complete set of the War Volumes of Current History. Send for the booklet giving details. Published by The New York Times, Times Square, New York.—Advt.

Stern Brothers
WEST 42D AND 43D STREETS

WINNING THEIR SPURS

Army Officers' Uniforms, Kirschbaum-Made

LATELY it has been our pleasure to serve some scores of officers just back from France, many of them wearing the uniforms they purchased here months ago—but with the addition of service stripes .... And when an officer who has lived, slept and fought in a uniform comes back for another like it—well, that tells the story.

THESE PRICES ARE ACTUAL COST

20-oz. Whipcord	$35	14-oz. Serge	$27
18-oz. Serge	33	Overcoats	35

These prices also offered to accredited members of the S. A. T. C.

MEN'S SECTION—THIRD FLOOR

THE BOLSHEVIKI!

Must We Fight Another War To Save the World From Its Menace?

A shudder runs through the Western nations as they watch the millions of Central Europe plunge from autocracy toward anarchy, and publicists begin to ask if we must fight again—against the new foe.

"Must we save the world from anarchy" is on every lip and the fact that such questions as these are being asked everywhere is proof enough that "the war does not end when the enemy surrenders" according to *The New Republic*. On the other hand, we find the Hartford *Courant* convinced that the scientific socialism of Germany can never develop the disorder that was bound to accompany the Bolshevism inherited from the old Russian nihilism. And the Boston *Globe* reminds us that "whereas Russia was predominately illiterate, in Germany illiteracy is less than one per cent."

The leading article in THE LITERARY DIGEST this week deals with the greatest menace that threatens the conclusion of world peace—the Bolsheviki. Other news-features in this particularly interesting number of "The Digest" are:

Records of American and British Navies in the War

The Veil of Silence Is Lifted and in This Article Tribute Is Paid to the Wonderful Work That Both Navies Have Performed

An "Unconditional Surrender"
The Specter of Famine Over Europe
Denmark Wants Schleswig
The Oil-can as a Globe-Trotter
Fire as a Weapon
Art Thefts in France and Italy
The London Theatre's Prosperity
Shall Soldiers Pay for Comforts from Y. M. C. A. and K. of C.?
The Soldiers' Lack of Hate
Personal Glimpses of Men and Events
The Republican Opportunity
Mr. Wilson's Idealism at the Peace Table
When the Tanks Were Gassed
America: First in Farm Tractors
When the Breweries Go Dry
Barrie Putting Wilhelm in His Place
Turning French Light on Our Music
Christianity's Victory
Germany's Moral Defeat
Best of the Current Poetry
Important News of Finance and Commerce

A Fine Collection of Half-tone Illustrations, Cartoons, and Maps

How "The Digest" Will Serve You in the Future

Just as THE LITERARY DIGEST has provided during the long years of war that have just ended the most authoritative and dependable news articles from week to week, so now, in the wonderful period of reconstruction that lies before us, it will furnish the vital news upon all the great questions of the day in a similarly interesting and comprehensive way. It will cover fully the movements of our troops in Europe, the return of our armies to their native land, the arrangements for disbanding the various units and restoring their members to civil life, the great readjustments that will become necessary in the worlds of finance, commerce, and industry, the rehabilitation of the wounded and crippled, the means by which they may be made self-supporting, etc. All these and many more allied topics in the social, political, and economic fields, will be treated without bias and with the simple aim of presenting the facts for your consideration and judgment. Study them each week in The Digest.

November 23d Number on Sale To-day—All Newsdealers—10 Cents

'Tis a Mark of Distinction to Be a Reader of The Literary Digest

The Literary Digest

SAVE W.S.S. SERVE

FUNK & WAGNALLS COMPANY (Publishers of the Famous NEW Standard Dictionary), NEW YORK

Business Luncheon Specials
50 cts., 60 cts., 70 cts., $1.00
SATURDAY'S SPECIALS:

Assorted Vegetables, Bread and Butter	50c
Broiled Boston Scrod, String Beans, Potato, Bread and Butter	50c
Philadelphia Deviled Crab, Baked Potato, Bread and Butter	60c
Browned Lamb Fricassee, Peas, Potato, Bread and Butter	60c
Broiled Fresh Mackerel, String Beans, Potato, Bread and Butter	70c
Chicken a la King, Vegetables, Bread and Butter	70c
Roast Turkey, Cranberry Jelly, Vegetables, Sweet Potato, Bread and Butter	$1.00
Roast Sirloin of Beef, fresh Mushrooms, Baked Potato, Bread and Butter	$1.00
Coffee, with hot Milk, or Tea, served with the above	15c

GIMBELS RESTAURANT—Eighth Floor

Brooklyn, New Jersey and Long Island Customers Direct to GIMBELS via Tubes and Subways

Gimbel Brothers
32nd ST.-BROADWAY-33rd ST.

Co-operate with the Government—Do Your Christmas Shopping NOW! And Please Carry Small Packages With You.

Men's Overcoats in Great Variety and Remarkably Attractive in Price

Men who like immense variety—in quality in styles, in fabrics, in sizes—and who want the utmost of overcoat value, should come to Overcoat Headquarters for the Thanksgiving Overcoat.

High Standard Overcoats

$25—$30—$35

$37.50—$40—$42—$45—$48.50—$50
$60—$75 to $150

Genuine Montagnac and Carr's Melton's, Kerseys, Irish Friezes, Plaid Back Cloths, Overcoats made in Europe of European Woolens.

Chesterfields—Raglans—Ulsters—Box Styles—Military Styles—Double-Breasted Models—Short Street Ulsters.

Motor Overcoats, Leather Coats (wool fleece lined) Fur and Wool-Lined Coats. Satin lined, Full-collared Coats of Beaver, Hudson Seal (Dyed Muskrat) Raccoon and Nutria.

Special Officers' Military Overcoats at $23.50
(Were formerly $38.50)

80 ounce O. D. wool, Regulation Officers' Coats. Braid put on sleeves according to rank without extra charge. A very unusul value.

Overcoat Offer Extraordinary

Men's Winter Overcoats

For Saturday

Chesterfields, Short Ulsters and Form-Fitted Models. $25 *Plain Oxford Greys, Plain Blacks and a few Fancy Colors.*

GIMBELS Men's Clothing Section—Fourth Floor

Men's Patent Leather Shoes
High Grade $4.95 All Sizes
Extremely low price for high class shoes.
GIMBELS—Second Floor

To the Generous Public:

There are many who have not yet given to the UNITED WAR WORK CAMPAIGN; doubtless most of the people have, many have given to the full limit of their ability; others have not. No one can dictate to another what he should do. Every one should search his own conscience, and not try to excuse himself by thinking that this is some one else's obligation or the Government's duty.

When the call to arms came, your husbands, brothers, sons

> **"Did not reason why,**
> **Theirs but to do and die;"**
> **AND THEY DID IT.**

They all sacrificed habit, comfort, occupation, and many gave life itself.

This Fund and the work it will do is needed to save those that remain from regrets, or from the canker-feeling that their sacrifice has not been appreciated.

To All Who Have Not Given, This Is A Call To Duty

GIVE NOW, GIVE QUICKLY AND GIVE GENEROUSLY

To those who have given, *but not as much as they might,* this is the final chance to save themselves from a future regret; to honor themselves as they would honor the fighting men who have given their lives. To those who have given all they can afford, this advertisement is not addressed.

When our men in uniform return to America, these men who have fought for liberty will eventually come into positions of dominance and control in government, in business and in the commercial and social life of the country. Upon their intelligence, their high purpose, their fine moral qualities will depend the future of America, for which there can be no better insurance than the generous support of these activities to which the world is looking to give these men what they need during this period of waiting. For this reason alone the United War Work Campaign Fund should be completed.

But there are two other reasons, perhaps more cogent at the moment, which are dominating factors in the situation. To fail of completing the fund will in a sense be a betrayal of trust of the vast number of generous contributors who have in many instances stretched a point to give their utmost, in the expectation that they were contributing to a completed enterprise. Secondly, this city has never failed in any of the great public efforts which it has made for the common good. If it fails now to accomplish what it set out to accomplish, it will lose self-respect and confidence in itself.

Responses may be made direct to the Headquarters of the UNITED WAR WORK CAMPAIGN, 680 Fifth Ave., New York, Cleveland H. Dodge, Treasurer, or to any of the undersigned.

TEAM NO. 18

Captain, EUGENIUS H. OUTERBRIDGE,
11 Broadway, New York City.

Stephen Baker, 40 Wall Street
F. T. Busk, Produce Exchange
E. F. Darrell, 11 Broadway

W. C. Demorest, 217 Broadway
Percy Griffin, 30 Church St.
E. Burton Lyon, 91 William St.

F. S. Marden, 7 Wall St.
Jas. M. Montgomery, 142 Pearl Street
L. B. Stoddart, 17 Battery Place

This Advertisement Contributed and Paid For By

TEAM NO. 18

UNITED WAR WORK CAMPAIGN

FANTASTIC OPERA 'MAROUF' IS SUNG

Mme. Frances Alda Gives Delight as the Princess at Her Season's Debut.

DE LUCA SHARES APPLAUSE

Rothier the Sultan in an Excellent Performance of Henri Rabaud's Piquant Work.

By JAMES GIBBONS HUNEKER.

"Marouf" was sung last night for the first time this season at the Metropolitan Opera House. Without being a prime favorite with the public, this opera by the French composer, Henri Rabaud, at present conductor of the Boston Symphony Orchestra, contains so much that it piquant and diverting that its occasional dreary lengths and too exotic music—which often proves monotonous—are readily forgiven. The cast on this occasion was substantially the same as at the production of the work last season: Frances Alda as the volatile Princess, Giuseppe de Luca as the amarous Marouf, the Sultan impersonated by the stalwart Leon Rothier; Kathleen Howard, the shrewish wife; Andreas de Segurola, the Vizier; Thomas Chalmers, Ali; Paolo Ananian, Angelo Bada; Albert Reiss, Pompilio Malatesta; Giulio Rossi, Giordana Paltrinieri, and Pietro Audisio, all made an excellent showing. The Oriental divertisement was danced by the inimitable Rosina Galli, Giuseppe Bonfiglio, and the entire ballet. Pierre Monteux conducted the performance, which was sung in French.

Mark Twain used to tell a story about a solitary traveler in a lonely Texas inn, who, hungry and tired, asked the landlord for the bill of fare. "There ain't none," responded the host in a gruff voice. "All ye can have is corned beef and mustard." "But I don't like corned beef," was the pettish reply. "Thunder and lightning, man, then eat the mustard! There is plenty of cornbeef in "Marouf," and, luckily, much mustard. The work is mostly condiment. There are the lyric ankles of Princess Alda. There is the Oriental flavor. At times you seem to be in a synagogue on the Day of Atonement, with the solemn cantillation of the Rol Nidré sounding about you. There is the mercurial Maroup, henpecked but not unhappy. And there is that donkey. Above all, there is the magic ring, which, in the orchestra, is transformed into the Ring of the Nibelungs. The music is eclectic. It is well scored, and the various episodes are picturesque but too perfumed; "The Arabian Nights" Parisian in a boudoir. The fantasy is rather obvious, and not so ingenious, not so spontaneous as Rimsky-Korsakoff's pantomime-opera, "Le Coq d'Or." Nevertheless, "Marouf" is worth hearing more than once.

Madame Frances Alda made her first appearance of the season and delighted her admirers with her finished singing and acting. The Princess is, after all, a futile character. She dearly loves her cobbler and is not chary about showing this affection; also not in showing herself. Alda was gorgeously caparisoned. The now famous courtyard scene made the audience stare; but she was even more richly clad in the harem. And it was a pleasure to listen to her pure, well-trained soprano, which is as supple as her serpentine self—meaning the Princess. In the first duo, and in the episode when Marouf cries with such gusto: "Je n'ai rien!" Alda played in true comedy vein. She was heartily welcomed. Her singing was applauded and her costumes evoked feminine gasps of envy.

De Luca's Marouf must be a sympathetic rôle as he enacts it with so much brio. His roguish gayety in Act III. was capital. His voice with its singular tenor timbre in its upper tones is well adapted to the music. He was warmly received. The general performance was excellent. The ballet music was danced by the bewitching Rosina the Galli, and perhaps pleased the audience as much as any other part of the opera. "Marouf" is certainly entertaining in spots.

JOHN POWELL PLAYS.

Pianist Gives a Program of Dance Music to Enthusiastic Audience.

John Powell is a serious artist on the pianoforte. He gave a recital last night at Carnegie Hall before an enthusiastic audience. His program was entirely devoted to dance music and comprised such composers as Bach, Beethoven, Chopin, and Liszt. This scheme is a refreshing one; it breaks away from the conventional piano recital pattern, though it did begin with Bach and it did end with Liszt. No doubt, the ambitious "reciter" of the future will start with Liszt, say, the B minor sonata, and close with "The Destruction of the Cosmos," by the gentle Serge Prokofieff. Mr. Powell was more modest. He gave with fleet fingers and musicianly phrasing Bach's second English suite, and might have avoided a certain tonal monotony, inherent in the restricted key range, by not repeating each section. But the Bouree was charmingly delivered.

He followed this with Busoni's paraphrase of Bach's violin Chaçonne, and while we hold no brief for this procedure—Liszt was the original offender in his version of Bach's organ preludes and fugues—still, if it must be done at all, then Busoni's way is irreproachable. Of the original violin atmosphere there is no trace, all being engulfed in the overwhelming modern sonorities. The transcription was interpreted with fluency and feeling by Mr. Powell, who was at his best in the Chopin group; the not too often played Bolero, three mazurkas, a valse, and the sombre and powerful Polonaise in F-sharp minor. John Powell is a brilliant as well as a scholarly piano virtuoso.

MUSIC NOTES.

The Salzedo Harp Ensemble, assisted by Povla Frijsh, soprano, appeared in Aeolian Hall last evening for the benefit of the Duryea War Relief.

A Neapolitan song contest will be held in Carnegie Hall tonight with prizes given by members of the Metropolitan Opera company.

Helen Desmond, pianist, will give a recital this evening at Aeolian Hall.

Patriotic music from the war zone will be performed Sunday evening at the Broadway Tabernacle.

The Fraternal Association of Musicians will meet next Tuesday night in Steinway Hall.

Betsy Lane Shepherd pleased her admirers by her singing in her recital at Aeolian Hall yesterday afternoon. Her program was interesting, numbers by Handel, Paradies, Mozart, Mabel Wood Hill, Frank La Forge, Cadman, Liszt, Bizet, Duparc, Fauré, and a group of Italian, Bohemian, Russian, and Norwegian. The singer was well received.

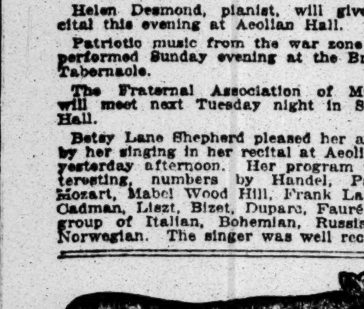
Ask For & Get Horlick's The ORIGINAL Malted Milk

Safe Milk For Infants & Invalids No Cooking

A Nutritious Diet for All Ages.
Quick Lunch; Home or Office.
OTHERS are IMITATIONS

Cuticura Soap is Easy Shaving for Sensitive Skins
The New Up-to-date Cuticura Method

"HAMLET" IS REVIVED.

Walter Hampden as the Prince in the "Shakespeare Playhouse."

"Hamlet," which is perhaps the most interesting production made thus far by "The Shakespeare Playhouse," was revived yesterday afternoon for a series of weekly matinées at the Plymouth, Walter Hampden appearing again as the Prince. Thanks to the quisi "Elizabethan" method of production, an unusually full text was given with a rapidity and continuity that contributed strongly to the interest and effect. The only possible criticism is that the production was oversimple and unwarrantly consecutive. Shakespeare had at his command an ample repertory of properties and scenic effects, and he never failed to indicate duly a lapse of time.

It is the high virtue of Mr. Hampden's performance that it deserves comparison with the best. It falls short of the grace and the light comedy touch of Forbes Robertson's Hamlet, being singularly lacking in the effect of wit and nimble satire. But in distinction of manner and especially in the reading of the lines, it is all but flawless. In rendering the emotional and tragic phases of the performance it developed great power. In a generation so nearly void of competent Shakespearean performances it affords an opportunity not lightly to be missed.

The Polonius of Albert Bruning was admirably real and sympathetic—a more intelligible human being than any in recent memory. But, like Mr. Hampden's Hamlet, it missed some of the comedy part. Charles A. Stevenson as the King and Charles Webster as Laertes acted with vigor and certainty of effect. J. Harry Irvine as Horatio was exceptionally successful in suggesting the high intelligence and sympathy of Hamlet's friend, and, like most of the actors in the cast, his diction was admirable.

As a whole, the production was distinctly above the usual level. It will be repeated next Friday and the Friday following at 3 o'clock.

CARIB'S CARGO IS AFLOAT.

Stranded Steel Freighter May Be Saved if Wind Changes.

FREEPORT, L. I., Nov. 22.—In an effort to float the stranded steel freighter Carib, which went ashore in Jones's Inlet, opposite Point Lookout, yesterday, the crew began tonight to throw overboard the cargo, for the most part bales of cork. The bales are being picked up by boats from along the shore here. There are half a dozen tugs and a torpedo boat destroyer standing by, the latter playing a big searchlight on the Carib to facilitate the work of lightening her. The Carib is a 400-foot steel freighter, camouflaged, and the play of the searchlight on her sides makes a weird sight.

Low tide and an offshore wind make it improbable that the ship can be floated before morning, when it is expected the wind will change and the tide run stronger. Captain Henry O. Forward of Hollis, who is in command of the ship, and his crew are all aboard. Tug men say that a change of wind will enable them to save the Carib.

Blumenstiel Collection Shown.

In the Blumenstiel Collection now on view at the Anderson Art Galleries drawings play a prominent and a rewarding part. Those familiar with the ambitious animal pictures of Rosa Bonheur, most of them showing clearly the labor of the artist, will rejoice in the group of brilliant sketches in which she appears at her ardent and competent best; intimately acquainted with the physiognomy and character of every animal in her farmyard, witty in her portraiture of their various temperaments, a close student of the rush of animals in fear, of the ordered motions of those under discipline, and of the different poses of those at rest. The handful of drawings, swift in line and casual in aspect, may not appeal to the collector of formal paintings, but they are worth many Horse Fairs. In fact, the poorest of the group are a couple of sketches for the figures in "The Horse Fair."

There are also a number of excellent paintings for a public still suspicious of the status of the modest drawing. There is a Carolus Duran "Toper," dashingly painted and, with its flavor of Hals, an amusingly Gallic distillation of Dutch rowdyism. There are Monet and Boudin and de Neuville and Detaille, and in the section of the exhibition dedicated to pictures from another source is a handsome flower subject by William M. Chase.

"The Crowded Hour" Postponed.

The first performance here of "The Crowded Hour," which was to have taken place at the Selwyn Theatre last night, has been postponed until next Monday owing to an attack of larynzitis suffered by Jane Cowl. The decision to put off the première was not reached until about 8 o'clock, and many persons who had gathered for the performance were turned away.

Robert B. Mantell Acts Macbeth.

Robert B. Mantell last night produced "Macbeth" at the Forty-fourth Street Theatre as the third Shakespearean offering of his present season here. "The Merchant of Venice" will be given at the matinée today, with "Macbeth" again tonight.

TAFT AND WALSH ASKED TO SERVE ON

Secretary Wilson Urges Them to Remain in Charge of Labor Board During Reconstruction.

TAKE EMPLOYMENT CENSUS

Departments Co-operating to Prevent Congestion of the Labor Market.

Special to The New York Times.

WASHINGTON, Nov. 22.—William H. Taft and Frank P. Walsh, as joint Chairmen of the War Labor Board, have been urged by Secretary of Labor Wilson to remain in charge of that board so that its activities can be continued until the peace treaties have been signed and the problems of labor have been dealt with in connection with reconstruction.

The fact that this request is made of Mr. Taft, it is suggested, disposes of any idea that the former President will be a delegate to the peace conference.

"While an armistice has been declared," said Secretary Wilson, in his letter to Messrs. Taft and Walsh, "we have not yet reached the status of peace. That will not be reached until the President's proclamation has been issued after the peace treaties have been signed and approved by the Senate. In the meantime many problems of production and readjustment will have to be dealt with. For these reasons it is desired that the National War Labor Board continue its activities."

Secretary Wilson also announced today that, at the request of Secretary Baker and Chairman Baruch of the War Industries Board, the machinery of the United States Employment Service had been set in motion for the making of an immediate "sizing up" of the labor situation in industrial centers throughout the country. Mr. Wilson explained that the purpose of the information would be to enable the War Department and the War Industries Board to avoid causing unemployment through too rapid curtailment of war contracts or too rapid demobilization. This information is to be gathered by the Community Labor Boards of the United States Employment Service.

"This," said Mr. Wilson, "will give the Government a birds eye view of the immediate labor situation so that by next week it will be known in what centres there is shortage or surplus of labor and whether demobilization in those centres can be rapid or slow."

In his letter to Secretary Wilson asking that the community labor boards of the Federal Employment Service perform this task of acting as an intelligence medium for the War Department, Secretary Baker said in part:

"The War Department is dealing with the problem of demobilizing the army, is anxious that the matter should be so handled as not to create any considerable amount of unemployment. If this is to be done, it is very necessary that we have the most dependable available information on the condition of the labor market in the principal industrial districts of the country.

"The information also could be of great value to the War Department and to the War Industries Board as a guide in handling cancellation of war contracts in such a manner as to insure, so far as possible, the industrial stability of the country. We might set up the machinery to get this information ourselves, but we already have, in the United States Employment Service and the community labor boards, a machine which can be used to secure this information."

Edwin F. Gay, director of the Central Bureau of Planning and Statistics of the War Industries Board, wrote Secretary Wilson that the value of the records to be made by the Community Labor Boards "will be so great that I am sure every loyal employer will gladly co-operate with you in making them available."

"The War Department has asked the War Industries Board to co-operate with it in clearing cancellation of contracts, in order to safeguard the industrial situation," he stated. "This concerns labor vitally. Contract cancellations may create a considerable amount of unemployment. The situation must be closely watched. We should therefore have up-to-date information on the condition of the labor market in the centres where contracts are to be canceled. The records of the community labor boards will be a constant barometer of the condition of the labor market in all parts of the country."

THEATRICAL NOTES.

"Betty at Bay," an English comedy by Jessie Porter, will be produced at the Thirty-ninth Street Theatre on Monday night, Dec. 2, by John D. Williams and Walter Hast. In the cast will be Doris Rankin, J. H. [illegible], Charles A. Stevenson, Malcolm Mortimer, and Alison Skipworth. "The Long Dash" will continue at the Thirty-ninth until the end of next week.

A Thanksgiving dinner for 250 wounded men will be given in the monastery of the Friars.

MISSION GOES TO BALKANS.

American Red Cross Men Will Spend Christmas at Nazareth.

ROME, Nov. 21.—The special American Red Cross Mission, appointed to report on conditions in all countries where the American Red Cross is working, left for the Balkan States today after weeks of investigation and study in Italy. The mission expects to be at Nazareth, Palestine, on Christmas Day.

Lieut. Col. Homer Folk, Chairman of the mission, describing his stay in Italy, said:

"We are leaving Italy with an entirely new conception of Italy's participation in the great war and the magnitude of the civilian problems and other difficulties that faced her. The measure of a country's military effort must be in some degree reflected by the result and effects upon civilian life.

"With her destroyed villages and farms, with half a million refugees scattered throughout the country, with her returning prisoners coming down from Austria through every mountain pass, with the marked incease in her tuberculosis death rate and the inevitable decline in the birth rate, with her many thousands of war orphans and with her extremely complicated food situation, it is not difficult to form an adequate estimate of Italy's part in the struggle against the invader."

SPECIAL ARMY DISCHARGES.

Men Seriously Needed at Home May Obtain Releases.

Special to The New York Times.

WASHINGTON, Nov. 22. — General March, Chief of Staff, has directed the discharge of enlisted men for the relief of sickness and distress in their families or on account of urgent need of their services in industrial work.

It is not contemplated that there shall be any wholesale discharge of men in groups, but the order is broad enough to permit commanders to grant the individual discharge of enlisted men on their own application wherever they can be spared to look after the conditions of distress in their families and where their services are urgently needed in industrial organizations.

There are a number of instances in which young men who were in posts of importance as directing heads of business firms were drafted and whose service in the army has seriously interfered with business and commerce. Now that the military needs of the Government are not such as to require their services, these men in many instances want to return to civil life, and the concerns with which they were identified are desirous of obtaining their services at the earliest possible moment.

LUMBER OFFICIALS INDICTED

Lawyer and Employes Also Accused in Alleged Attempt to Defraud.

The Federal Grand Jury in Brooklyn returned indictments yesterday against two officers and an attorney and thirteen employes of the Coastwise Lumber Company of Brooklyn and 17 Battery Place, Manhattan, alleging that money was obtained from the Government for material which was not delivered. Some of those mentioned in the indictments were recently arrested on charges of attempting to defraud the Government. George T. McQuade, President, and Charles Curtis, Vice President of the lumber company, are the indicted officials. The others are John W. Van Gordon, their counsel; Charles W. Lyon, Charles A. Lehman, Albert Atkinson, Frank E. Eltonfield, Henry Gieb, Louis Burkerroda, David Skinner, William Simpson, George Miley, George Davis, Frank Hall, Nathaniel McCotter, and Elizabeth O'Donnell, secretary for the officers. United States Commissioner McGoldrick was preparing to hear the charges when the case was taken to the Federal Court for examination on Dec. 3.

"It seems to me to be common sense and fair play," said McQuade, "that if the Government has any case against any citizen it should submit that case to a hearing before a Commissioner at once. I ask the public to suspend judgment until these vague allegations can be thrashed out in the open. Since our spectacular arrest on Oct. 27, and the more spectacular raids on last Saturday, when truckloads of books and papers were taken from us, nothing has been done to shed light on a matter of so much moment to us."

CELESTINS
VICHY
Owned by and bottled under the direct control of the French Government
Natural Alkaline Water

Announcement is made that this famous Mineral Water is imported as usual and can be readily obtained from dealers

CELESTINS

"Usco" the Rubber Heel Science Perfected

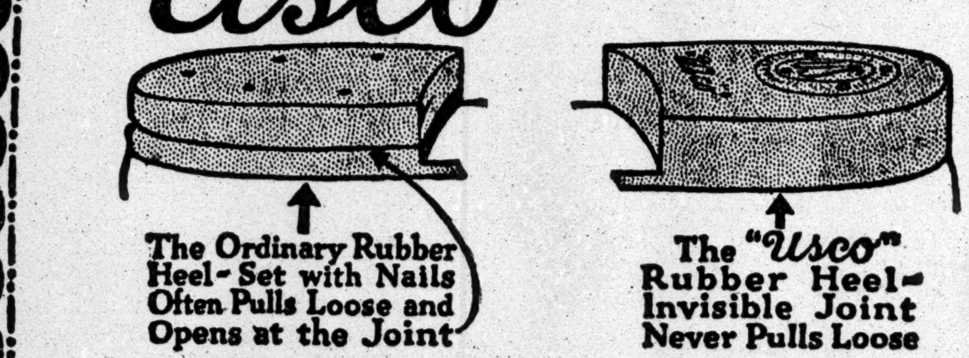

The Ordinary Rubber Heel-Set with Nails Often Pulls Loose and Opens at the Joint

The "Usco" Rubber Heel-Invisible Joint Never Pulls Loose

It takes the repair man almost as much time and trouble to put on old-style, rubber heels as for a little girl to get ready for a party.

He can put on a pair of "Usco" rubber heels in about as little time as it takes brother "Reddy" to get into the old swimmin' hole.

The old-style, flat rubber heel is set on with rubber-cement and nails. It soon gaps around the edges, and gets frazzled and floppy.

The "Usco" rubber heel is anchored for keeps with a few little nails and it takes a spy glass to find the joint. Furthermore the joints *never* gap.

"Usco" Rubber Heels are the product of scientific thought.

They are the world's best rubber heels—made by the world's largest rubber manufacturer.

They are hollowed out on the under side. When nailed the spring of the rubber sets the edges so close and snug all around you can't pry them loose.

A firm, flat tread to walk on, comfort in every step, economy in the long run.

US

"Usco" Heels come in black, tan and white—at your repairman's—five minutes to put them on. Look for the U. S. seal.

United States Rubber Company — Mechanical Goods Division

AMUSEMENTS.

LEXINGTON THEATRE, 51st St. & Lex. Av.
TWO WEEKS ONLY
Commencing
MON., NOV. 25, 8:15
MATINEES TUES., THURS. & SAT.
THE U. S. SOLDIER BOYS OF CAMP MERRITT, N. J., IN
GOOD LUCK SAM!
A PICTURE OF SOLDIER LIFE IN A MUSICAL COMEDY FRAME
CO. OF 300 SOLDIERS
SOLDIER JAZZ BAND
SOLDIER MILITARY BAND
BIG BROTHERED BY GEO. M. COHAN
SEATS NOW ON SALE.

VICTORY PEACE FESTIVAL
FOR THE AMERICAN FUND FOR FRENCH WOUNDED
—HIPPODROME—
TO-MORROW (SUNDAY) NIGHT AT 8:15
Peace Victory Pageant by ZOE AKINS
Madame Alda
Mons. Leon Rothier
Miss Elsie Ferguson
Mme. Marcia Van Dresser
Mlle. Tavie Belge
Mr. Arthur Forrest
Julia Arthur
Cyril Maude
Lt. Francois de Croisset
Lyell Sweet
Andreas de Segurola
Mme. Gabrielle Gills
Mlle. Yvette Guilbert
Mlle. Irene Bordoni
Pedro de Cordoba
Carlos de Salzedo
Raymond Hitchcock
Noyes Dancers.
FRENCH SAILORS FROM BATTLESHIP LA GLOIRE
POPULAR PRICES — SEATS AT BOX OFFICE

METROPOLITAN OPERA HOUSE
This Aft. at 2, Prophete. Muzio, Homer; Caruso, Rothier, Diaz, Mardones, Bodansky. Sun. Eve. Concert (50c to $2). Max Rosen, Violinist; Easton, Braslau, Kingston, Orch. Cond. Hageman.
Next Mon. at 8, Boris Godunow. Homer; Didur, Althouse, Rothier, Bada. Con., Papi.
Wed. at 8:15, La Boheme. Alda, Romaine (new); Crimi, Montesanto (new). Cond. Papi.
Thurs., Thanks. Day at 2, Butterfly. Farrar, Fornia; Althouse, Scotti. Cond., Moranzoni.
Thurs. at 8, Forza del Destino. Ponselle, Gentle; Caruso, De Luca, Mardones, Chalmers. Cond., Papi.
Fri. at 8, Aida. Muzio, Homer; Crimi, Montesanto, Mardones. Cond., Moranzoni.
Sat. at 2, Faust. Farrar, Delaunois, Howard; Martinelli, Rothier, Couzinou. Cond., Monteux.
Sat., 8:15 (75c to $3). Daughter of the Regiment. Hempel; Diaz, Scotti. Cond. Papi.
BROOKLYN ACADEMY OF MUSIC
Tomorrow at 8, Traviata. Hempel; Carpi, Montesanto (debut), Bada. Cond. Moranzoni.
HARDMAN PIANO USED.

Carnegie Hall, THIS AFTERNOON, 2:30
PIANO RECITAL—JOSEF
HOFMANN
Tickets at Box Office. (Steinway Piano.)

Carnegie Hall, Sat. Aft., Nov. 30, 2:30.
VIOLIN RECITAL—JASCHA
HEIFETZ
Tickets 75c, $1.00, $1.50, $2. Now at Hall.

Aeolian Hall, Tom'w Aft., Nov. 24, at 3.
FRANCIS ROGERS
Song Recital (Steinway). Seats at Hall.

Aeolian Hall, Mon. Aft., Nov. 25, at 3.
Merle ALCOCK
Song Recital. (Steinway.) Seats at Hall.

Aeolian Hall, Tues. Eve., Nov. 26, at 8:15
Quartet Recital
FLONZALEY
Tickets, 50c to $2. Mgt. Loudon Charlton.

Aeolian Hall, Tues. Aft., Nov. 26, at 3
SAMUEL GARDNER
—VIOLINIST—
Mgt. Loudon Charlton. Mason & Hamlin Piano.

Aeolian Hall, Thurs. Eve., Nov. 28, at 8:15
—ANOTHER—
MAURICE DAMBOIS
—'Cello Recital—
Mgt. Loudon Charlton. Mason & Hamlin Piano.

HOW TO SING A SONG
A NEW BOOK ON LYRIC AND DRAMATIC INTERPRETATION BY
Yvette Guilbert
At All Bookstores. Illust. $2.00.

PHILHARMONIC
SOCIETY OF NEW YORK
JOSEF STRANSKY............Conductor
CARNEGIE HALL, To-morrow (Sun.) Aft. at 3.
Soloist HAROLD BAUER
Dvorak, Liszt, MacDowell, Rimsky-Korsakoff.
Supplementary subscription and single tickets at Box Office. FELIX F. LEIFELS, Mgr.

NEWMAN Traveltalks
Carnegie Hall, 57th St. & 7th Av.
SUNDAY EVE. 8:30, & MONDAY MAT., 3.
"WARTIME FRANCE."
PRICES: Eves. 50c to $1.50. Mats. 25c to $1.

MAXINE ELLIOTT'S THEATRE, TO-MORROW (SUNDAY) EVG. at 8:15.
YVETTE
GUILBERT
Direction Daniel Mayer. (Knabe Piano.)

AEOLIAN HALL, Saturday, Nov. 23, 8:15.
Piano Recital by Helen
DESMOND
Stieff Piano.

Seats for Caruso Matinee Today
OPERA TICKETS
Subscriptions Bought, Sold & Exchanged. Season or Alternate Performances. JACOBS' TICKET OFFICE, 1388 B'WAY, Cor. 38th St. Phone GREELEY 4180, 4196.

OPERA TICKETS
Choice seats to-day, Mat. Caruso, Le Prophete. All operas. Subscriptions bought, sold, exchanged. Conseil, 1438 B'way. (40-41st St.) Phones Bryant 7877-7878.

Loew's American Roof 42d St., W. of B'way. Every Evg. at 8:15.
"YUCATAN," DE'SIERE, others. All Seats In the Theatre "THE ONE Reserved WOMAN." Excellent Vaudeville. 25, 35, 50

COLUMBIA B'way & 47th | Twice Daily 2:15 & 8:15. | Popular Prices.
ROSE SYDELL'S LONDON BELLES

DANCING CARNIVAL ST. NICHOLAS RINK, 66th St. at Broadway, 8 P. M. to Midnight.

AMUSEMENTS.

AMERICA'S FOREMOST THEATRES AND HITS UNDER THE DIRECTION OF LEE & J. J. SHUBERT.

WINTER GARDEN Eve. at 8. Mat. Today at 2.
SMOKING RESUMED at the WINTER GARDEN
AL JOLSON in "SINBAD"
Sunday Night Concert
Always the Best Sunday Concert in Town.

ROOF CENTURY THEATRE. Phone Col. 8800.
CENTURY GROVE MIDNIGHT AT REVUE 11:30
BEAUTIFUL GIRLS 'N' EVERYTHING
Smile with Lovely MOLLIE KING.

CENTRAL Thea., B'way & 47th. Bryant 17. Evs. 8:30. Mats. Today & Wed., 2:30.
ALICE BRADY
Returned to the Spoken Stage in
FOREVER AFTER
Sun. Eve. Concert Ed. Wynn (Some Time Co.) and 12 acts.

44TH ST. Thea., Just W. of B'way. Evs. 8:15. Mats. Today & Wed., 2:15.
MANTELL Matinee Today MERCHANT OF VENICE
To-Night, MACBETH. Next Week—Mon. & Thurs. Nights, Othello; Tues. Night & Sat. Mat., Hamlet; Wed. Mat., Romeo and Juliet; Wed. Night, King Lear; Thanksgiving Mat. & Sat. Night, Merchant of Venice; Fri. Night, Macbeth.
Prices 50c, $1.00, $1.50, Boxes $2.00.

44th ST. THEA. ROOF Theatre, Top of 44th St. Theatre
Evgs. 8:30. Matinee Today 2:30.
Fort Ontario Soldiers
With Adeline O'Connor and Isetta Jewel in "CARRY ON" and 3 Other One-act plays
Benefit Sick & Wounded Soldiers. No War Tax.

48TH ST. Thea., E. of B'way. Evs. 8:30. Mats. Today & Wed., 2:30.
The BIG CHANCE
With MARY NASH

REPUBLIC West 42d St. Evs. 8:30. Last Mat. Today, 2:30. LAST 2 TIMES
Marjorie Rambeau
in "WHERE POPPIES BLOOM"

HUDSON West 44th St. Evgs. at 8:15. Matinees Today & Wed. at 2:30.
LOUIS MANN & SAM BERNARD
IN FRIENDLY ENEMIES

HARRIS West 42d Street. Evenings at 8:30. Matinees Today & Wed. at 2:30.
BERTHA KALICH | A. E. Anson, Chrystal Herne, Lee Baker, Albert Bruning | "THE RIDDLE: WOMAN"

ELTINGE West 42d Street. Evenings, 8:30. Matinees Today & Wed. at 2:30.
UNDER ORDERS

Greatest Musical Hit in Years!
LITTLE SIMPLICITY
at the
Eves. at 8:15. ASTOR THEATRE Mats. Today & Wed., 2:15
"Delightful Musical Play. Full of heart interest and youth and beauty."
—Wesley Hamer, American.

BROADHURST 44th, W. of B'way. Evs. 8:15 Mats. Today & Thurs., 2:15.
NORA BAYES | LADIES FIRST
In a New Musical Play

JOHN BARRYMORE
in TOLSTOI'S "REDEMPTION"
PLYMOUTH W. 45th St. Evs. 8:30. Bry. 40. Mats. Today & Wed., 2:30.

39TH ST. Thea., nr. B'way. Eves., 8:30. Mats. Today & Wed., 2:30.
ROBERT EDESON THE LONG DASH HENRY E. DIXEY.

BOOTH 45th, West of B'way. Evs. 8:30. Matinees Today & Wed., 2:30.
Clare Kummer's New Comedy BE CALM CAMILLA
"Is best performance and brightest play in town."—Tribune.

James Whitcomb Riley's
HOME AGAIN
With MACLYN ARBUCKLE—TIM MURPHY
PLAYHOUSE West 48th St. Evgs. 8:15. Mats. Today & Wed., 2:15.

Loew's 7th Av. at 125th St. Evs. 25c to $1
GUY BATES POST in
Mat. Today, 25c to 75c. "The Masquerader."
Next Week: Mr. and Mrs. Sidney Drew, "Keep Her Smiling."

SELWYN THEATRE WEST 42d St.
Jane COWL in The Crowded Hour
OPENING POSTPONED TO MONDAY NIGHT, NOV. 25
Last Night's Tickets Good Monday
Seats for other performances must be exchanged at the box office.

BELMONT Thea., 48th, E. of B'way. Bee. Next Mon. Seats Now
WALKER WHITESIDE
in THE LITTLE BROTHER
With TYRONE POWER. Mats. Wed., Thksgvg. & Sat.

MOROSCO West 45th St. Eves. at 8:20. Mats. Today & Wed., 2:20.
BUY EARLY FOR THE MATINEE TO-DAY
"WHOLLY DELIGHTFUL," says Dr. Frank Crane
"UTTERLY CHARMING," says Dorothy Dix.
271 LAUGHS—AND 2 OR 3 TEARS
FLORENCE NASH With Orrin Johnson and Great Cast in
"REMNANT"
SPECIAL MATINEE THANKSGIVING

F. RAY COMSTOCK'S
PRINCESS THEATRE
Opens Wednesday Night, Nov. 27
6th Annual Princess Musical Production
"OH, MY DEAR!"
By Bolton, Wodehouse and Hirsch
Extra Matinee Thanksgiving Day.

SHUBERT 44th, W. of B'way. Eves. 8:30. Mats. Today & Wed., 2:30.
WINTHROP AMES PRESENTS
BETROTHAL
"The Blue Bird" sequel by Maeterlinck.

FULTON 46th St., W. of B'way. Eves. 8:30. Mats. Today & Wed. (Pop.), 2:30.
A STITCH IN TIME | A Happy Play —with— | IRENE FENWICK

LONGACRE W. 48th St. Evenings at 8:30. Mats. Today & Wed., 2:30.
WM. COLLIER
in "NOTHING BUT LIES"

LYRIC 42d St., W. of B'way. Eves. 8:30. Matinees Today & Wed., 2:30.
Roland West's Thriller of Thrillers
The UNKNOWN PURPLE
With RICHARD BENNETT.

BIJOU 45th, W. of B'way. Eve. at 8:30. Mats. Today & Wed., 2:30.
JOHN D. WILLIAMS Presents
"COMPLETE SUCCESS."—World.
H. B. Warner in Sleeping Partners | with Irene Bordoni

COMEDY 41st, E. of B'way. Eve. 8:30. Last Matinee Today, 2:15.
LAST 2 TIMES
Oscar Wilde's Greatest Comedy AN IDEAL HUSBAND

Beginning Thurs., Thanksgiving Night. Seats Now.
NORMAN TREVOR—CYRIL HARCOURT
PEGGY HOPKINS
In a New Play A PLACE IN THE SUN

Maxine Elliott's 39th, near B'way. Evs. 8:30. Mats. Today & Wed., 2:30.
TEA for 3
If you buy in advance, choice seats for all performances may be had at the box office.
Seats now for Thanksgiving, Christmas and New Year's Matinees

CASINO B'way & 39th St. Evs. 8:15. Matinees Today & Wed., 2:15.
SOME TIME with ED. WYNN
MERRY MUSICAL ROMANCE.

Shubert-Riviera B'way & 97th. Eve. 8:15. Mat. Today at 2:15.
Highest Price Orch. Seats Eve. $1.00. LEAVE IT TO JANE
Next Week: Blanche Bates, Holbrook Blinn, Getting Together
SUNDAY CONCERT—1:30 TO 11:30 P. M.

FIRST AND LAST

IN the days when "up-towners" from the West Seventies were riding down in horse-cars to the latest Daly show, we were making theatre-going pleasurable for New Yorkers.

And now, with Dyckman Street next door to Times Square, and forty-five years of business life behind us, we're still at it. We can look back on all these years of service and be proud of them only because we can look forward assured that we were right when we started. We took our business seriously from the beginning. We decided to make service mean something to every one who came to us whether he or she had a charge account or was a client for a night. Because we gave just a little more service than was usual, we have grown up with the city.

Bryant 1100 McBRIDE'S Bryant 1100
THEATRE TICKET OFFICES, INC.
1497 BROADWAY (TIMES SQUARE WEST)
HOTELS McALPIN — THE WALLICK, 71 BROADWAY — THE WALDORF-ASTORIA, 165 BROADWAY

ESTABLISHED 1859
TYSON & CO.
THEATRE, OPERA AND CONCERT TICKETS.
MAIN OFFICE: LONGACRE BUILDING 1472 Broadway 4060 BRYANT. | DOWNTOWN OFFICE: 96 Broadway 9100 RECTOR.
¶ Subscription tickets for the Metropolitan Opera House for the season or for single performances at Box Office prices.
¶ A few seats in pairs for Monday and Saturday Matinees for this season only.
¶ Also a few pairs of seats for the Boston Symphony Concerts, for the Saturday Matinee performances.
Subscription Tickets Resold on 10% Commission Basis.

MOTION PICTURES. | MOTION PICTURES.

"Under Four Flags"

"Seal of People's Films"

OFFICIAL PRESENTATION OF
Third Official Government War Film

The last chapter of the war, told in seven screen episodes, all the way from the Allied Conference at Versailles to the Victory Celebration on Broadway. In action at Chateau Thierry, at St. Mihiel, on the British Front and in Italy's Piave Offensive. An enemy submarine bombed to destruction, a Hun plane shot down—the thrills of glorious fact.

Special Musical Setting
Under the Personal Direction of S. L. Rothapfel
Last Times Today at
RIALTO Broadway at 42d St. — RIVOLI Broadway at 49th St.

AMUSEMENTS.

NEW YORK'S LEADING THEATRES

NEW AMSTERDAM West 42d St. Eves. at 8:15
Mats. TODAY, Wed. & Thanksgiving, 2:15.
THE BIGGEST LAUGHING MUSICAL SHOW IN TOWN!
KLAW & ERLANGER'S GEM OF FUN AND MELODY
THE GIRL BEHIND the GUN
Atop New Amsterdam Theatre
ZIEGFELD MIDNIGHT FROLIC
OPEN ALL YEAR. PHONE BRYANT 340.

EMPIRE B'way & 40th St. Eves. at 8:30. Mats. Today, Wed. & Thurs., 2:30.
CYRIL MAUDE | in C. Haddon Chambers' Comedy Masterpiece | THE SAVING GRACE

BELASCO West 44th Street. Evenings 8:30. Matinees Today & Thurs., 2:30.
FRANCES STARR
in "TIGER! TIGER!" A New Play by Edward Knoblock

LYCEUM West 45th St. Evenings at 8:30. Matinees Today & Thurs., 2:30.
DAVID BELASCO presents
DADDIES

HENRY MILLER'S Theatre, W. 43 St.
NIGHTS 8:30. MATS. TODAY & THURS., 2:30.
HENRY MILLER
RUTH CHATTERTON
"DADDY LONG-LEGS"

CORT West 48th Street. Evenings at 8:30. Matinees (Pop.) Today & Wed., 2:30. Prices: 50c-$2.50. Mats. 50c-$2.00
THE BETTER 'OLE

COHAN & HARRIS W. 42d St. Evs. 8:20. Mats. Today & Wed.
Most Fascinating Mystery Play Ever Written
THREE FACES EAST
Hundreds Turned Away Every Performance.

LIGHTNIN
GAIETY. Evs. 8:30. Mats Wed & Sat 2:30

GLOBE B'way & 46 St. Evenings at 8:20. Mats. Today & Wed. (Pop.), 2:30.
JULIA SANDERSON-CAWTHORN JOSEPH
SAM HARDY DOYLE & DIXON in "THE CANARY"

Wise Fools
CRITERION B'way, 44 St. Evs. 8:30. Mats. Today & Wed., 2:30.

LIBERTY West 42d St. Evenings at 8:15. Mats. Today & Wed., 2:15.
The Rainbow Division of Musical Comedies
GLORIANNA
with ELEANOR PAINTER

VANDERBILT West 48th St. Evs. 8:30. Mats. Today & Wed., 2:30.
Mr. LEO DITRICHSTEIN in "THE MATINEE HERO."

GEO. M. COHAN Thea., B'way & 43 St. Evs. 8:30. LAST MAT. TODAY, 2:30.
LAST 2 TIMES OF THE SAUCY STAR
MITZI in "HEAD OVER HEELS."
MONDAY, NOVEMBER 25. Seats Now.
BY PIGEON POST
SPECIAL MAT. THANKSGIVING DAY.

STANDARD B'way, 90 St. Mat. Today, 25-75c
Eves. 25c to $1.00. FIDDLERS THREE
Next Mon., "SHE WALKED IN HER SLEEP."

EVERYTHING AT THE Hippodrome
Mat. Today at 2:15 Evgs. at 8:15

MANHATTAN OPERA HOUSE, 34th West of B'way. Evgs. 8:15.
Mats. To-Day, Wed. & Thanksgiving, 2:15
DAVID WARFIELD
in "THE AUCTIONEER."
Prices 25c to $1.50. Wed. Mat. 25c to $1. Always 500 Orch. Seats at $1.

PARK THEATRE, Col. Circle. Evgs. 8:15. Mat. 2:15.
Gilbert & Sullivan Comic Opera Classics.
Opera Comique — Today Mat. MIKADO — Tonight PIRATES of Penzance

French Theatre du Vieux Colombier
65 W. 35. Evs. 8:15. Mts. Today, Thurs., 2:15.
This Week LA FEMME DE CLAUDE
Seats 50c to $2. Tonight, Popular Prices.

MOTION PICTURES.

BROADWAY THEATRE, at 41st Street
Cont. Noon to 11 P. M.
MR. & MRS. CHARLIE CHAPLIN
In their latest productions
CHARLIE CHAPLIN in "Shoulder Arms"
and MILDRED HARRIS in "Borrowed Clothes."

81st St. Theatre on B'way. Tel. Schuyler 3980
ENID BENNETT in "When Do We Eat?"
Also Greater VAUDEVILLE.
BARGAIN MAT. TO-DAY & TO-M'W. 20c and 30c, including tax.

STRAND B'way & 47th St.
BILLIE BURKE in The Make Believe Wife
STRAND ORCHESTRA.

LOEW'S NEW YORK THEA. & ROOF 10, 20, 30
Cont. 11 A. M. to 11 P. M. Roof to 1 A. M.
MONTAGU LOVE IN "THE GROUCH."

Plaza Madison Ave., at 59th St.
Bessie Barriscale in "THE WHITE LIE."

Tea Rooms.

THE OPEN DOOR
200 Madison Ave., at 35th Street.
Luncheon Tea Dinner — THE VERY BEST OF HOME COOKING.
New England and Dixie join hands.

THE PIROUETTE 32 East 45th Street. Luncheon 40c; Dinner 65c
MARY LOUISE 175 Madison Avenue. Lunch 35c; Chicken Lunch 50c
THE ADELAIDE 7 West 56th Street. Luncheon 50c; Dinner 75c.

CLOVER TEA SHOP 640 Madison Ave., Corner 59th St.
Established 1912. Closed Sundays.
Breakfast, 40-50c; Lunch, 60-75c; Dinner, $1-1.25.
Under Same Management as the ROSE GARDEN.

THE MARGUERITE 49 West 39th Street. Club Breakfast.
Open Sundays from 1 to 7 P. M.
Luncheon, 50c; Afternoon Tea; Dinner, 75c.
Chicken Dinner Sunday, Wednesday and Friday.

Sisters Three Teashop 53d Street and Madison Ave.
A la carte from 8:30 A. M. to 8 P. M.
Everything home cooked. Only fresh materials used. Smoking downstairs.

OLD CHELSEA 51 WEST 16TH STREET. NEW YORK CITY.
Well-Balanced Food, Deliciously Cooked.
Lunch 40-50c; Dinner 85c; Sunday Dinner 1 P. M.

THE FERNERY 22 EAST 33D STREET. 8 to 8, Except Sundays.
The Oldest Tea Room in New York.
"Club" or a la carte. Smoking in garden.

Luncheon, dinner and always a hearty welcome at
SCOTCH TEA ROOM, Inc. 31 E. 47th St. SPECIAL
Home-made Scotch Shortbread and Scones.

THE PICCADILLY, 170 West 72d Street, near Broadway.
Special Chicken and Waffle Dinner every Monday & Thursday. Delicious home cooking.

THE MARY FANT 20 West 43d Street. Just off 5th Ave.
LUNCHEON, 70c; AFTERNOON TEA; DINNER, $1
SPECIAL SUNDAY NIGHT DINNER

DELICIOUS HOME COOKING DOWNTOWN.
THE BROWN BETTY 73 WALL STREET 147 FULTON ST.
SOUTHERN WAFFLES EVERY SATURDAY.

The RUSSIAN INN 57 West 37th Street. Dinner Sun. 6-9 P. M.
Luncheon, Afternoon Tea, Dinner. Russian Cooking.

THE GREEN WITCH 49 East 10th Street. An artists' rendezvous
LUNCH, 50c. (Closed Sundays.) DINNER, 65c.

HEATHERDELL 15 East 48d Street. Open Sundays.
LUNCHEON : TEA : DINNERS.

MRS. COPELAND 16 East 43d Street. Next to Hotel Manhattan
Serves Real Food at a Fixed Price.

THE TALLY HO 20 East 34th St. Opposite Altman's.
Luncheons Teas Southern Chicken Dinner $1.00

The New York Times
"All the News That's Fit to Print."
PUBLISHED EVERY DAY IN THE YEAR BY THE NEW YORK TIMES COMPANY.
ADOLPH S. OCHS, Publisher and President.
R. C. Franck, Secretary.

NEW YORK, SATURDAY, NOV. 23, 1918.

OFFICES: [Telephone Bryant 1000.]
Times Building............Times Square
Times Annex..43d St., west of Broadway
Downtown............7 Beekman Street
Wall Street............2 Rector Street
Harlem..2,109 Seventh Av., near 125th St.

Bronx..................2,914 Third Avenue
Washington Heights.........3,525 Broadway
Brooklyn..................401 Fulton Street
Staten Island....93 Stuyv. Pl., New Brighton
Queens.....317 Fulton Street, Jamaica, L. I.
Elizabeth...................250 Morris Avenue
Hoboken....................61 Second Street
Jersey City..........89 Montgomery Street
Paterson......................18 Park Avenue
WASHINGTON.......................Riggs Building
CHICAGO.............1302-1304 Tribune Building
ST. LOUIS.......409 Globe-Democrat Building
DETROIT.....................403 Ford Building
SAN FRANCISCO...............742 Market Street
LONDON...........12 Salisbury Square, E. C.
PARIS....Au Matin, 6 Boulevard Poissonnière

SUBSCRIPTION RATES.
TWO CENTS in Metropolitan District (50 mile radius). Three Cents within 200 miles. Four Cents elsewhere. Sunday, Five Cents, City; Seven Cents elsewhere.

By Mail, Postpaid.	One Year.	Six Months.	One Month.
DAILY & SUNDAY.... One week, 35c.	$11.00	$6.00	$1.00
DAILY only........ One week, 30c.	9.00	4.50	.85
SUNDAY only.........	3.00	1.75	.30
SUNDAY only, Canada	6.00	3.25	.55
FOREIGN RATES.			
DAILY & SUNDAY...	$26.00	$13.30	$2.40
DAILY only..........	17.40	8.90	1.45
SUNDAY only.........	9.75	5.12	.86

Binder, Picture Section, $1.75; Magazine, $1.25.
THE ANNALIST, (Mondays,) per year, $4; Canada, $4.50; other countries, $5. Binder for 26 issues, (one vol.,) $1.25.
TIMES BOOK REVIEW, (Weekly,) per year, $1; Canada, $1.50; other countries, $2.
TIMES MID-WEEK PICTORIAL, (Thursdays,) 1 year, $5; Canada, $6; other countries, $6.50. Binder for 52 issues, $1.25.
THE NEW YORK TIMES CURRENT HISTORY, Illustrated Monthly Magazine, one year, $3, (foreign, $4.) Per Copy, 25c.
THE NEW YORK TIMES INDEX. Quarterly—Full Cloth, per copy, $2; per year, $8.
Entered as second-class mail matter.

The Associated Press is exclusively entitled to the use for republication of all news dispatches credited to it or not otherwise credited in this paper, and also the local news of spontaneous origin published herein.
All rights of republication of all other matter herein are also reserved.

MR. M'ADOO RESIGNS.

That for personal reasons or for any reason Mr. McAdoo should feel constrained to resign the Secretaryship of the Treasury is an occasion for regret as general as it is sincere. Not only among men of affairs concerned with finance or transportation with whom his duties have brought him immediately into contact, but throughout the country, among all the people, he is held in high regard and respect as a public officer who has won high distinction in performing the labors of two offices, either one of which has imposed tasks to overtax the strength of any man.

Mr. McAdoo takes his place among our great Secretaries of the Treasury. Among those within the memory of living men Hugh McCulloch may have surpassed him in profound understanding of financial theory and principle, none has more brilliantly carried through the great labors of administration devolving upon the incumbent of that office. His counsel and his influence were valuable in the organization of the Federal Reserve System, which ranks with our man power and our industries among the forces that enabled us to bear our part in the war. That tower of strength he put to use with courage, foresight, and wisdom, and with results in the raising of billions upon billions in Liberty loans that will ever be an occasion for pride and confidence. His management of the loan campaigns was admirable, and his personal part in them was inspiring.

To these herculean tasks of wartime there was added the direction of all the railway systems of the country, and again his great abilities, his sagacity in the choice of assistants, and his marvelous industry and untiring devotion to duty were manifested.

Secretary McAdoo advises the President that he needs rest, that he must take thought about the future of his family and himself. The American people, to whom he has given such noble service, will pray that he may soon regain his health. We hope they will feel some sense of shame withal that the niggardliness of our democracy toward its servants has again compelled a public officer of the first order of worth and capacity to resign an ill-paid office at a critical time to repair his private fortune, no small part of which has been spent to pay his living expenses while in office.

AMERICA'S WAR WORK IN FRANCE

America's "bit" in France has been on such a scale that half the truth has not been known until now. With the censorship lifted the light is turned upon the work of the engineers, contractors, railroad men, and various other auxiliaries. It is found to be stupendous; indeed, there has been nothing to appeal to the imagination so powerfully in the war. The French and British have undoubtedly done wonders behind the lines, but the American performance, huge as it is, was crowded into about a year of time. No less than 843 miles of standard gauge railway were constructed, 500 miles built since June 1 of this year, and as many as 967 locomotives and 13,174 freight cars were transported to France; in addition, the Americans were operating 350 locomotives and 773 cars of foreign make. One hundred and fifteen miles of highway constructed and the repair of 140 miles of German light railway must be included.

There are more figures to the credit of these hustling Americans, who in emergencies thought nothing of working for two or three days on end with snatches of sleep. They have been loading and driving 53,000 motor vehicles. They have piled up rations by scores of millions: 390,000,000 rations of beans, 183,000,000 of flour, 267,000,000 of milk, 143,000,000 of sugar, 57,000,000 of coffee, 113,000,000 of rice, and 89,000,000 of meat. And they have reconstructed ports and built miles of warehouses. Their work of this kind was so extensive that it can be said:

> So largely were facilities increased that the English armies could have had their bases at the more southerly French ports, if necessary. In other words, American work in port construction lessened to a material degree the value to the Germans of their proposed capture of the Channel ports.

When the Germans were within a few miles of the Hazebrouck-Ypres railway in their great Spring offensive, were knocking at the doors of Amiens, and in the Marne Valley were threatening Paris, the anxious question was often asked: Will it not be the beginning of the end if the Germans get through to the Channel ports and split the French and British armies? American engineers had already anticipated this question. It would not have been the beginning of the end, for there would still have been seaports for the debarkation of British as well as of American troops, and there would have been bases for the Allies to fall back upon, from which they could continue the war until more millions of American soldiers had been landed in France.

THE LEAGUE OF DRY NATIONS.

Too little heed has been taken of the Worldwide Prohibition Conference, in session at Columbus, Ohio. On account of the war and difficulties of transportation, lack of interest, and what not, most of the world is unrepresented by delegates; but those that came are full of enthusiasm and worldwide intention. What with the prohibition "rider" to the Food Stimulation bill and rosy hopes for the passage of the Prohibition Amendment, the Drys feel that this country is safe. So they turn their benevolent thoughts to the salvation of other nations. The fact that many of those nations show no desire for salvation, and that some of them are largely composed of sinners most obnoxious to the pulverizers of the Rum Power, "moderate drinkers," does not in the least discourage the missionaries of prohibition.

Out of the old fields cometh this new corn. It is the Anti-Saloon League of America, the gracious intervention of whose New York State branch in politics was so strikingly successful the other day, that is to scatter prohibition over the globe. It is to do missionary work in the foreign "field" until it is possible "to "formulate a League of Nations for "worldwide prohibition." A League of Dry Nations is an engaging project. The only difficulty is to find the nations that need or want it. Still, it is interesting to notice that there are prohibition organizations where they would scarcely be expected. There is one in India. Perhaps it was founded by some malicious Bengal Nationalist, eager to cut off the Englishman in India from his daily "peg" of whisky and soda. Bulgaria also has its Dry societies. May it not turn out that the little Bulgarian diversions, practiced upon Serbians and Greeks and Rumanians and English prisoners, the apparent truly Prussian bent of "the Prussians of the Balkans" for cruelty and murder, are born of the bowl? A great many who disbelieve in the wisdom of prohibition could bear to see it thrust upon the Bulgarians, provided they object to it. A beautiful concept is this League of Dry Nations. It needs to be supplemented or preceded, however, by a World League to Abolish Fermentation.

THE BATTLE OF THE PORTS.

Toward the end of October the Federal Director General of Railways surveyed the condition of commerce at the country's six leading ports and found that the accumulation of traffic was 18,796 carloads, including 5,383 on wheels. In the previous December the accumulation had been 44,320 carloads, with 12,552 on wheels. The official comment was that a "revolutionary transformation" had removed "all obstructive congestion," and had doubled the freight capacity of the ports in seven months. About the beginning of the period the Food Controller of England cabled Washington that if the quantity of supplies were not doubled "I am unwilling to guar-"antee that the Allied Nations can "hold out." The job was done in gallant shape, and is to the credit of the Government operation of the ports and the railways. Nobody cares to reckon the profit or loss of the operation, nor to criticise the methods taken. In war everything is condoned with victory.

It is different when it is proposed to make emergency methods permanent. When normal conditions return it is necessary to consider profit and loss and to examine methods. The Federal Railway Administration makes no announcement of the effect of its methods upon the trade of the respective ports, but Washington news credits it with an intention to divert trade with Southern ports to Philadelphia in order to relieve the congestion at New York. But that congestion already had been relieved, and the demands of peace cannot in years reach the volume or urgency of the war demands. The intention to divert trade from New York nevertheless already is an accomplished fact to an extent disclosed by a study of details by the New York-New Jersey Port Development Commission. Upon its behalf Mr. W. R. Willcox, Chairman, has assembled figures to show that under the extreme pressure of the war the eastbound cars arriving at the New Jersey terminals during the first ten months of the years 1914-1918 were "7 per "cent. fewer than in the slack year of "1914 and 20 per cent. fewer than in "the heavy year of 1916."

To this it may be added that the Chamber of Commerce reports that New York's share of the nation's foreign trade for the fiscal year ended with June, 1917, declined 8 per cent. from 1916 to the lowest proportion since 1911. It is further worthy of consideration that New York and the nation are both enlarging the dock and terminal facilities of this port, and that Dock Commissioner Hulbert declares that existing facilities are not utilized to capacity, although the traffic through them has been unusual. New York grudges to no competitor anything obtained by service of commerce, but New York must view with alarm a deliberate policy of diversion of business which wants to come to it to other ports which have been unable to buy it away. Railway rates were made higher to New York than to other ports because if New York were the cheaper port other ports would be deserted. There is trouble concealed in the reported proposal to divert trade to Philadelphia. If it shall be persisted in, the differential question must be reopened if necessary to bring to New York what belongs to it.

ROSNER AND HOHENZOLLERN.

Salutation and health to Mr. A. S. Wheeler of the University of North Carolina, who begs The Times to "send a radio to Germany asking "Karl Rosner to forward at once an "up-to-date account of the glorious "doings of the Kaiser." It is good to see that the most innocent of imperial historiographers, the sweetest of contemporary German poets, the tenderest hand that ever steered an Emperor to a film, is not forgotten in the misfortunes of Germany. Because William has abdicated—if he has—shall Karl abdicate, jump off the intellectual throne, hide from the world like Nebuchadnezzar gone to grass?

What did Mr. Emerson say about the great man's friend being greater than the great man? Nowhere else does Wilhelm live so vividly and so humorously as in the lyric rigmarole of Karl. No doubt Karl is with his hero now in Count von Bentinck's castle, posing him for the film, picking up the pearls and rubies that fall from those seldom-closed lips. In his busy days at his old job Wilhelm had to pass so much of his time changing his uniforms that, with the utmost desire and volubility, he could not utter all the thoughts that arose in him. Now shall not Karl show him to us as a quiet, plain, country gentleman, a thorough bourgeois, the model of a democratic constitutional King and Emperor, provided in any adjoining country the political intelligence offices should advertise for such an official?

Shall we not see the new Patriot King taking his plain Dutch breakfast of cheese and gingerbread and eggs with spinach? Behold on the film the immortal mustache, military and heaven-defying no more. It has been trimmed to symbolize and regret the diminution of German territory. It droops at the ends, indicating a noble sadness. As you see him in his morning coat, not too well cut, he might be a Socialist Deputy, a member of the Socialist Government, a retired head waiter of the Adlon, a sausage seller with a poetical temperament. Changed as is his exterior, "'is 'eart is true to Poll." "Ah, let the people hear that in these "grave hours I am near and my "wishes go with them." "Yes, the "Crown Prince is on an island. He "always was a collector of Napo-"leoneana. I love the firm land. I "wish to be near my people when "the hour of co-operation strikes."

Karl shall tell us of the Emperor that was, "listening to the terrible "orchestra" of Count von Bentinck's cocks and guinea-hens and kennels, serenading the moon and the dawn and Wilhelm. Karl shall go up to a tower of the castle and hear once more the beloved voice foretell "the "harnessing of the rays of the sun "and the recovery of the ocean's in-"nermost treasures." Especially of the innermost treasures. The future of Germany lies under the water.

MARSHAL PETAIN.

The French know how to do these things. General Petain's appointment as Marshal of France was made just as he marched into Metz. There are three of them now, Joffre and Foch being the others. It was characteristic of the stern, grave way in which France entered the war that she would appoint no Marshals. The Marshal's baton was there, but it had to be won by extraordinary achievement. It was not so in other times. Napoleon III. fairly encumbered the army with Marshals, appointed for no great services, and there was an additional drop of bitterness in France's cup of defeat that the men who were so easily surrounded, played with, and beaten by the Germans were all Marshals of France. It was a Marshal who surrendered Metz, a Marshal who commanded the army which surrendered at Sedan. France learned the lesson. She determined in this war to make no man a Marshal unless he compelled her, and three men have compelled her. Joffre did not get his baton until he had retired from the leadership and his fame was secure forever; Petain did not get his until he marched into Metz at the end of the war. There must never be a Marshal who had been defeated. In Foch's case France was hurried into giving him a Marshalship while yet there was a chance of defeat, because he had been made Generalissimo and must have the highest rank. But this stern rule has made the title of Marshal of France the most glorious in the world; there is now no other that touches it. These three men are not merely worthy of Napoleon's Marshals, they far surpass them; for there was some poor timber, after all, in that generally glorious list, and there are names almost unremembered. But nobody will ever forget the names of Joffre, Foch, and Petain.

Petain was and is the Commander-in-Chief of the French armies, as Haig was of the British, Diaz of the Italian, and Pershing of the American. Properly speaking, Foch has not been a French General at all since he became Generalissimo. He was the commander of all the allied armies, and, since a man has to be a native of some country, he was a Frenchman. But he was not a French General. He was not Petain's successor. He was responsible to the Allied War Council at Versailles. He was the Allies' General, as Petain, Haig, Pershing, and Diaz were the Generals, respectively, of the French, British, American, and Italian armies.

Some time ago some ill-advised admirers of Petain demanded a Marshal's baton for him for his superb direction of the French armies. They were suppressed, and they must be glad that they were. For now he receives the beautiful compliment of getting his "Well done" at the end of a series of victorious campaigns, at the moment when he performs the physical act of restoring Metz to France—Metz, which was surrendered so basely by one of the lesser Napoleon's Marshals nearly fifty years ago.

VANQUISHED AND SHAMED.

Whether the Germans yet realize it or not, in surrendering their High Seas Fleet they surrendered much more than a fleet; they surrendered with it the dream of German world dominion. The twenty miles of warships which steamed in between the two long lines of allied battleships overlapping them at either end—steamed in to surrender without a fight—were the greatest naval force that ever hauled down its flag. No naval pageant in history was equal to it; and never was there so powerful a fleet assembled as the British armada, with attached French and American squadrons, which received the surrender.

The spectacle was unparalleled in history, and so was that which lay behind it. No navy had ever done this before. The Germans fought the British once, off Jutland; and when the fleet was ordered out early this month to try it again in a desperate last effort the men refused to go. American officers recalled Cervera, overmatched in strength as much as the Germans, who knew that to come out of Santiago Harbor was certain destruction, but who came out and fought bravely to the last. Yet the German fleet which was to win the world was handed over without the firing of a shot. It was a humiliation that was incomprehensible to navies bred in the tradition of Drake and Nelson, of Paul Jones and Farragut, and it was a humiliation that must have been felt by every German subject throughout the world.

FALL OF THE VASSALS.

After the collapse of Napoleon, Jerome Bonaparte did not last long as King of Westphalia, nor Joachim Murat as King of Naples. The same fate is befalling the Governments which Germany set up more or less in her own image. In Finland the Svinhufvud administration, which expelled half the members of the Legislature for disagreeing with its policies, and which wasted time in trying to elect a King that might have been put to considerably more profitable uses, is reported to have fallen; and General Mannerheim, leader of the army of the moderates against the Bolshevist rebellion and the Russian invasion, has assumed the direction of public affairs. Mannerheim left Finland some months ago when he found that his colleagues had merely handed the country over to Germany; he appears to be a genuine Finnish patriot and friendly to the Allies.

Much the same thing has happened in the Ukraine, where General Denikin, commanding a force chiefly of Cossacks, which seems to have become known as "anti-Bolshevist" simply because its principal work till lately has been against the Bolsheviki, has upset the German-made Government of Skoropadski. On the surface this, like Mannerheim's triumph, appears to be the victory of moderate liberal elements against the extremes of Bolshevism and Germanized autocracy. In the Ukraine, as in Finland, a Government of moderates was attacked by the Bolsheviki of its own country, supported from Russia. In each case the Germans were asked in to drive out the Bolsheviki; in each case they stayed on and took over the Government—without apparent opposition in Finland, except for Mannerheim's futile protest; by force in the Ukraine, where the Rada and the Hrushevsky Government were dissolved and Skoropadski was set up as military dictator.

Skoropadski's Ministry, according to reports lately received here, included two Poles, four Great Russians, and one Ukrainian. As this might indicate, it depended chiefly on the support of the great landowners, of whom few are of Ukrainian nationality. It appears to have had the support of most of the Cadet party, but this party in the Ukraine is largely composed of Great Russians; the other parties were always against it. Denikin's victory would seem to have corresponded with what the majority of the Ukrainians have long desired.

With the revival of the anti-German faction in the Ukraine it is interesting to note the revival of talk of that country's entering a federal Russia. This would certainly depend on the overthrow of the Bolsheviki and the setting up of a stable Government in Russia and the granting of an extensive home rule to the Ukraine. But recent events around Kiev show that here, as elsewhere, the Germans, who came as friends, showed an extraordinary capacity for promptly revealing themselves as enemies of freedom everywhere.

TOPICS OF THE TIMES.

Peace Does Not Change Their Minds. On the same page of The Times yesterday there appeared two dispatches that went well together in more than position, though one of them came from Washington and the other from Switzerland.

In the first Attorney General Gregory joined to praise of the work done by the members of the American Protective League in protecting the country from its resident enemies an earnest appeal for them to continue their organization and their activities. In spite of the armistice, he told them, the friends here of the old Germany were still busy, and though their efforts had taken a new form to suit the new conditions they still constituted a national danger and needed watching about as much as ever. Especially did the Attorney General emphasize the fact that, though these men were devoting their energies to the creation here of a demand that "democratic Germany" be gently treated and held guiltless of the sins committed by monarchical Germany, this did not mean that either the sentiments or the purposes of the propagandists were not exactly what they were before the Allies won the war.

In other words, the Attorney General warned the members of the Protective League and other Americans that they must still be on their guard against the machinations of intestine foes who have not yet given up hope of accomplishing in peace results analogous to those which they failed to achieve during the war. He might have added that in the group to which he had reference are to be found the secret backers of our Bolsheviki in their several variants, and that though they are doomed to another failure in the end, they cannot on that account be ignored as harmless.

Their Regret Is Only for Failure. Relevant to, and in a way explanatory of, the persistence of German plotting in this country was the dispatch from Harold Williams, a particularly competent observer of European affairs and one whose Russian experiences have given him the best of rights to speak of the methods by which German diplomacy attains its purposes. He said that so far as he could see the new Germany did not differ in any essential way from the old Germany. With the many sources of information available to him in Geneva, he has not been able to discover that the Germans have any regrets for the part they played in the war—none, that is, except for failure to win. He can discover no general or real animosity against their fugitive ruler or the class of which he was the head, and he sees "no recognition of the wrong done by Germany to the world—not the faintest sign of national repentance."

Nor has anybody else seen or heard of anything of that kind. Instead, the only sounds coming from Germany take the form of complaint against the harshness, the cruelty, the injustice, of the terms imposed by the Allies on a people that evidently does not think of itself otherwise than as unfortunate. That this mental attitude is maintained by the Germans is no more mysterious, perhaps, than that they ever took that attitude; it only seems so because it leaves out of reckoning facts a little better known to all of us than were the circumstances of the war's beginning.

Stone for Ship Material. Built on the Pacific Coast, the stone ship Faith has now arrived here after having encountered with obvious success, on both the Pacific and the Atlantic, storms about as severe as any ships have to meet. There is nothing of metaphor or of exaggeration in calling the Faith a stone ship, for hardened concrete is none the less stone because it is "artificial" instead of "natural," or because there are included betimes in its substance rods and wires and beams of steel.

The mind does not readily acquiesce with the contention that stone is a good material out of which to construct ships, but the reluctance to do it is no greater than the one felt in other and not very remote days when iron first was substituted for the wood that during innumerable ages had been the one right thing out of which ships should be built. In that case, too, the change was from something that to the knowledge of everybody would float to something which, according to all experience, would not float, and it excited the grave apprehensions of all virtuously conservative shipbuilders.

Though that wasn't long ago, as history counts time, the demonstrations that iron, after all, would float have since been so many that everybody has forgotten that there ever were any doubts on the subject. Now it has been proved that a stone ship is as safe as wooden or steel ships—for a while, at least. How long it will remain safe remains to be proved. We are still entitled to be a little dubitant about that.

Constantine's City an Open Port. If so many momentous and interesting things were not happening these days in the western parts of Europe, the arrival of the fleet of allied warships at Constantinople would attract much attention and be the subject of comment by all the students of international affairs. For the appearance of those vessels in those long-forbidden waters adds a new page, and not the least important, to the history of a region that vies with Egypt itself in claiming to be the one where history began.

Troy was not far away—if there ever was a Troy—and along every foot of the strait connecting the Black Sea with the Mediterranean legends and myths cluster more thickly, perhaps, than anywhere else in the world. Constantinople itself, though not old as compared with Rome, is sufficiently ancient to be venerable for those who do not know its annals in detail and who therefore can think or hope that the Turks are unworthy successors of those whom they vanquished and expelled. The truth is, however, that the annals of the Turkish possession, bad as they are, make pleasanter reading than do those of the Byzantine Empire, filled as they are from beginning to end with treason, murder, and the cruelest as well as the vilest and most absurd religious persecutions in which men ever indulged.

Abdul the Damned and the Young Turks did not blacken the records made at Constantinople by the pious Emperors who followed the pious Constantine.

A BREACH OF ETIQUETTE.

Bulgarian Minister's Attack on Colleague an Insult to America.

To the Editor of The New York Times:

Your vigorous editorial article in today's issue of The Times, so appropriately headed "Bulgarian Kultur," and the dispatch which you published on Monday from your particularly reliable and well-known correspondent in Bulgaria, Mr. Ward Price, relating the horrible massacre of thousands of unarmed civilian Serbians at Vranja by Bulgarian troops, which he rightly styles "a story of cold-blooded butchery without equal even in the present war," deal effectively with the falsity of Stephen Panaretoff's denials in your paper on Sunday of the charges of Bulgarian atrocities in Serbia, Macedonia, and Greece brought by his Excellency George Roussos, the Minister Plenipotentiary of Greece, in his letter to you of the 11th inst.

But I trust that you will permit me to make a public protest against the gross disrespect toward the President and Government of the United States of which Mr. Panaretoff has rendered himself guilty in his letter to you of Nov. 14. Foreign envoys at Washington are the guests of this nation, and in the enjoyment of its hospitality. As such, they owe deference and regard to their host in the person of the President.

For an envoy at Washington to accuse by name, in public print, one of his colleagues, that is to say, a fellow guest, of "hackneyed vituperation," of falsifying telegraphic dispatches, and of untruthfulness, constitutes an abuse of the hospitality of the United States Government, and a lamentable lack of respect for its President. For one guest to publicly insult another is an indignity placed upon the host. It is all the more an unpardonable impropriety, since Minister Roussos could not lower himself to reply thereto without rendering himself guilty of similar discourtesy to the Chief Magistrate of this country.

Mr. Panaretoff's position at Washington has always been of a very equivocal character. Through the condescension of the President he was permitted to remain on under strict surveillance at Washington throughout the recent war, as a sort of representative of a particularly treacherous and barbarous Government, in armed alliance with the enemies of the United States, on the understanding that he held no communication whatsoever with his sovereign or with his native land. It is but the other day that he professed the most profound ignorance of what had taken place there during the last two years, insisting that he had been entirely cut off from all news of Bulgaria, so that his contentions against the duly authenticated reports of Bulgarian massacres of Serbians and Greeks are by his own admission of no value whatsoever.

Conduct such as this is greatly to the mortification of the bulk of the members of the Diplomatic Corps, men of birth and breeding—to none more so than to their present popular and admired Dean, whose title as such, alas! carries with it precedence, but no power or authority to punish. That prerogative remains exclusively in the hands of the President, who has but to hint that any diplomat has ceased to be persona grata at the White House in order to insure his immediate recall.

FREDERICK CUNLIFFE-OWEN.
New York, Nov. 20, 1918.

THE SURRENDER OF THE GERMAN FLEET.

Ship after ship, and every one with a high-resounding name,
From the robber-nest of Heligoland the German war-fleet came;
Not victory or death they sought, but a rendezvous of shame!

Sing out, sing out,
A joyful shout,
Ye lovers of the sea!
The "Kaiser" and the "Kaiserin,"
The "König" and the "Prins,"
The potentates of piracy,
Are coming to surrender,
And the ocean shall be free.

They never dared the final fate of battle on the blue;
Their sea-wolves murdered merchantman and mocked the drowning crew,
They stained the wave with martyr-blood, but—we sent our transports
through!

What flags are these that dumbly droop from the gaff o' the mainmast tall?
The black of the Kaiser's iron cross, the red of the Empire's fall?
Come down, come down, ye pirate flags—yea, strike your colors all!

The Union Jack and the Tricolor and the Starry Flag o' the West
Shall guard the fruit of Freedom's war and the victory confest,
The flags of the brave and just and free shall rule on the ocean's breast.

Sing out, sing out,
A mighty shout,
Ye lovers of the sea!
The "Kaiser" and the "Kaiserin,"
The "König" and the "Prins,"
The robber lords of death and sin,
Have come to their surrender,
And the ocean shall be free!

HENRY VAN DYKE, U. S. N.

The Admiral's House, Boston, Nov. 19, 1918.

DROP LA FOLLETTE INQUIRY.

Senate Committee, 9 to 2, Against Proceedings for Expulsion.

WASHINGTON, Nov. 22.—The investigation into the alleged disloyal speech of Senator La Follette at St. Paul last Winter has been abandoned. The Senate Committee on Privileges and Elections decided today by a vote of 9 to 2 to let the matter drop. Some members of the committee held that while the speech might be regarded in a most unfavorable light, it did not constitute a basis for expulsion from the Senate. Others said that there had been long delay in the investigation without action while the United States was at war, and that with peace, further proceedings would be untimely.

Gilbert E. Roe, attorney for Senator La Follette, made a motion some time ago to dismiss the charges.

Senators Pomerene of Ohio, Chairman of the committee, and Walsh of Montana, both Democrats, voted against stopping the inquiry. Senators Reed of Missouri, Ashurst of Arizona, Vardaman of Mississippi, and Wolcott of Delaware, all Democrats, and Senators Dillingham of Vermont, Kenyon of Iowa, Sherman of Illinois, Knox of Pennsylvania, and Kellogg of Minnesota, all Republicans, voted that the investigation cease. Senators Thompson of Kansas and King of Utah, Democrats, and Senator Fall of New Mexico, Republican, did not attend the committee meeting.

The Chairman said he would offer a minority report when the Senate reconvened on Dec. 2. Senator Dillingham of Vermont, Republican, will present the majority view to the Senate.

Although today's committee action, which followed many meetings during the past year, was taken technically on the dismissal motion, detailed statements on the facts, evidence, and legal points involved, are expected to be given in the majority and minority reports.

The inquiry has been dragging along for months. Committee meetings have frequently been postponed because a quorum could not be obtained. Senator La Follette has never been placed on the stand. Neither has William Jennings Bryan, whom the Senator said he wished to question about a rumored—and denied—statement that Secretary Bryan had warned the President that Americans ought not to travel on the Lusitania.

AGAIN ASSAILS HEINECKE.

Fishel Says Creel's Ignorance of Agent's Antecedents Is Astonishing.

William Heinecke, formerly a German but now a naturalized American citizen, who was sent abroad recently as a member of the Creel mission to concern itself with problems of news regarding the peace conference, was the subject of renewed attack yesterday by Mortimer Fishel, a lawyer of 32 Broadway, who was special counsel for the Alien Property Custodian in winding up the affairs of a German firm with which Heinecke was connected.

Mr. Fishel said that, for official reasons, he was not yet ready to name the German firm in whose interests Heinecke was alleged to have acted before and since the entry of America into the war, but that the firm was the largest of its kind in Germany and did a big business in this country. Heinecke, according to Fishel, formed a concern to take over the assets and business of the German firm.

"We found," said Mr. Fishel, that Heinecke's newly formed American corporation took over the German copartnership on April 5, 1917, one day before we entered the war. Every book of the German concern which was taken over was destroyed. The American corporation was formed about a week before it took over the business of the German concern.

"I was astonished to read in The New York Times the statement of Mr. Creel that he did not know where Heinecke was born. The fact is that Heinecke was born in Halle, Germany. He was a clergyman up to the time that he entered upon his relations with the German concern. He was an employe of the firm for some time before he organized the corporation to save the interests of the mother company in Germany. The investigation of the proceedings of this company has not yet been completed."

WILSON TESTS RADIO PHONE

Directs While on White House Portico.

WASHINGTON, Nov. 22.—Through a radio telephone installed on the south portico of the White House, President Wilson today directed the manoeuvres of half a dozen army airplanes flying over the Potomac River, several miles away. Mrs. Wilson and George Creel, Chairman of the Committee on Public Information, were the spectators, with a group of army officers, who conducted the installation of the aerial connected with a small field switchboard at which the President stood.

The planes in formation nose-dived several times and swung around a circle 1,500 to 2,000 feet above the ground. They were scarcely visible.

Several telephone receivers were connected to the switchboard and Mrs. Wilson and other members of the party were enabled to listen to the command as well as watch the execution. A single plane carrying a flight commander rose in the air first and flew up and down, dived and looped in accordance with the order telephoned from the ground. Then following directions the flight commander flew back to Bolling Field and in response to orders called upon his squadron to manoeuvre.

The telephone as used today was adjusted for three to five or six miles. It is similar to the instruments used by American aviators in France, the secret of which was disclosed after the armistice was signed.

FREES JERUSALEM OF PEST.

Rochester Expert Conquers the Mosquito Plague There.

The Zionist Organization of America yesterday gave out the following statement:

"Jerusalem has been freed from the mosquito pest through the efforts of an American sanitarian, Louis Cantor, who is a member of the American Zionist medical unit which is now operating in Palestine. The city is now practically rid of these carriers of typhoid and malaria. During Mr. Cantor's campaign 350 cisterns were petrolized and put in sanitary condition.

"Mr. Cantor, who comes from Rochester, N. Y., was connected with the Goethals Commission at the Panama Canal, where he had ample opportunity to study climatology and hydrology with special relation to tropical countries, and before leaving for Palestine was attached to the Navy Department of the United States, which released him for service in the American Zionist medical unit."

REFER TRANSIT PROPOSAL.

Controller to Pass Upon Contractors' Excess Price Offer.

The proposal of the Public Service Commission to make an agreement with the Degnon Contracting Company for the completion of four rapid transit contracts at a price not more than $960,000 above what the original contracts called for, was referred yesterday by the Board of Estimate to the Controller. The proposal is made under the Lockwood law which permits the city to enter into agreements with contractors to complete the work on a no profit basis, because of the increased costs of labor and material due to the war.

The board objected to the bid received by the commission for repairing the shaft at the Manhattan end of the Queensboro tunnel, on the ground that because of present high prices, due to the war, it was excessive. The commission alleges that the shaft is dangerous and that unless it is reconstructed at once it may cause a serious accident.

CUT $500,000,000 IN REVENUE BILL

Senate Finance Committee Eliminates Tax on Luxuries and on Gasoline.

TOBACCO IMPOST REDUCED

No Decision Reached on McAdoo Plan for Incorporating Rates for 1920 in Measure.

Special to The New York Times.

WASHINGTON, Nov. 22.—In accordance with the recommendation of Secretary of the Treasury McAdoo that the pending War Revenue bill be reduced to $6,000,000,000, the Senate Finance Committee today went ahead with the task of revision. Democratic Senators, headed by Senator Simmons, the Chairman, wished to start work by keeping in mind Mr. McAdoo's ideas that the bill should look forward to the tax plan of 1920, but the Republicans steadfastly refused to consider such a suggestion, and the committee confined itself to the provisions affecting 1919.

Many reductions were made and some entire eliminations, notable among these being the cutting out of the tax on gasoline and the striking out of the 20 per cent. tax on luxuries. Material reductions were made in taxes upon beverages and tobacco.

Taking up the section dealing with soft drinks, the committee cut the tax on beverages, such as near-beer, from 30 to 15 per cent. The levy on other soft drinks was cut from 20 to 10 per cent.

The tax on cigars weighing less than three pounds per 1,000 was made $1.50 per 1,000. Other cigar taxes altered were: Five-cent cigars, $4 per 1,000; 5 to 8 cent cigars, $5.50 per 1,000; 8 to 15 cent cigars, $9 per 1,000; 15 to 20 cent cigars, $12 per 1,000; more than twenty-cent cigars, $15 per 1,000.

Cigarettes weighing not more than three pounds per 1,000 would be taxed $2.90 per 1,000 under the committee plan, and those weighing more than three pounds per 1,000 would be taxed $7.20 per 1,000.

The changes in the taxes on cigars and cigarettes amount to an increase of about 40 per cent. over the taxes provided by the present law, as compared with increases of 50 to 75 per cent. proposed in the House bill.

The levy on tobacco and snuff was placed at 18 cents per pound, instead of 13 cents as formerly planned. Cigarette papers that were taxed 1 cent would now be taxed ½ cent, and those to have been taxed 2 cents would be taxed half that sum.

Many changes were made in the excise taxes. A 5 per cent. tax on the sale price was placed on talking machines and piano players, and a 3 per cent. tax on chewing gum. Photograph films and plates and also candy would be taxed 5 per cent. Firearms and shells, which are taxed 25 per cent. in the present bill, would be reduced to 10 per cent., according to the committee suggestion.

Bowie knives were taxed 100 per cent. on the sale price in the bill, but the committee placed the weapons in a separate paragraph, along with hunting knives, and proposes to tax them 10 per cent. The word "portable" was inserted in the clause relating to electric fans, so that now only movable fans will come under the 5 per cent. tax the committee agreed upon.

Thermos bottles are to be taxed 5 per cent. and slot machines the same. Five per cent. was also placed upon toilet soaps. The jewelry tax was made 5 instead of 10 per cent. The levy upon sculpture and paintings was made 5 per cent. Taxes upon the leases for movie films per month was to have been 10 per cent., but today the committee agreed that half that sum would be sufficient.

The section in the bill relating to taxes upon wool, fur and hair, was changed so that the taxes now deal only with fur articles. The taxes upon bathing suits and photographs were both eliminated from the bill.

WASHINGTON, Nov. 22, (Associated Press.)—Reductions aggregating $500,000,000 in the yield from the new War Revenue bill were made today by the Senate Finance Committee in revising the measure downward to the six billion-dollar total for 1919 proposed by Secretary McAdoo.

Among the more important decisions today were the elimination of the luxury schedule proposed in the House bill levying 20 per cent. on costly articles of clothing and other merchandise and estimated to raise $184,795,000; elimination of the House tax of 2 cents a gallon on gasoline, estimated to yield $40,000,000; reduction from 10 to 5 per cent., or about $200,000,000 in revenue, in rates on many articles classed as semi-luxuries, and a reduction of about one-half in the House rates on tobacco, a cut of about $54,000,000 in revenue.

MIKADO HONORS PERSHING.

Also Decorates March, Bliss, and Three Other Officers.

Special to The New York Times.

WASHINGTON, Nov. 22.—The Japanese Emperor has conferred decorations upon Generals March, Pershing, and Bliss and three other officers of the American Army in recognition of their services in the war. The Japanese Ambassador today notified Secretary Lansing that these decorations had been conferred as follows:

The Grand Cordon of the Order of the Rising Sun on General Peyton C. March, Chief of Staff of the army.

The Grand Cordon of the Order of the Paulownia upon General John J. Pershing, commanding the American Expeditionary Forces.

The Grand Cordon of the Order of the Rising Sun upon General Tasker H. Bliss, American representative at the Supreme War Council.

Second Class of the Sacred Treasure upon Brigadier General Frank T. Hines, Chief of Embarkation.

Third Class of the Order of the Rising Sun upon Colonel Constant Cordier and Colonel Harry H. Battison.

POINCARE SENDS THANKS.

President Replies to Congratulations of Alsatian-Lorrainers.

The following cable has been received from President Poincaré by Daniel Blumenthal, President of the General Association of Alsatian-Lorrainers of the United States, in answer to one sent by the association congratulating the French people on the return of Alsace-Lorraine to France:

PARIS, Nov. 20, 1918.

Daniel Blumenthal, President, Association Generale Alsaciens Lorrains d'Amerique, New York—I thank the Alsatian-Lorrainers of America for their brotherly message, which will be much appreciated by their compatriots liberated at last and by all the sons of Alsace and Lorraine who have been awaiting so long in France for the deliverance of their native soil.

RAYMOND POINCARE.

WAR BOARD RAISES WAGES.

Increases for Interurban Railway and General Electric Workers.

WASHINGTON, Nov. 22.—The War Labor Board announced in an award today that wages of sub-station operators of the Rochester & Syracuse Railway Company, Inc., shall be $4.25 for ten or twelve hours' work and $3.64 for eight hours' work. Sub-station repair men are to receive $4.25 for ten hours' work, and apprentice sub-station operators are to receive $3.45 for eight hours' work.

By another award, male clerical workers of the General Electric Company at Schenectady, N. Y., receive a horizontal increase of 15 per cent. All classes of female clerical workers receive an increase of 20 per cent. with a minimum for adult female workers of $16.50 a week. The minimum wage for adult male clerks was fixed at $22.50 a week.

WAR WORK DRIVE TO RUN TILL MONDAY

New York Committee Hopes to Raise City's Allotted Quota of $35,000,000.

NO RED CROSS CAMPAIGN

Denied That War Work Subscribers Will Be Called Upon Again in December.

Though no definite figures were forthcoming last night, it appeared that New York City still was a considerable distance from its goal of $35,000,000, its allotted quota, in the United War Work campaign which has been extended until next Monday because the city failed to subscribe its full amount. In accordance with the plan adopted when it was decided on Thursday to give the town a few more days in which to prove that it had not lost interest in the men overseas and in the training camps since the armistice has been signed, no total of yesterday's subscriptions was given out, but failure of the committee to announce any very large individual contributions made it evident that the deficit of $3,247,378 still was far from wiped out.

Workers have reported in the last few days that one of their great difficulties lay in the fact that many persons anticipated an appeal next month from the Red Cross. So general was this sentiment that the campaign headquarters undertook an investigation which disclosed that the Red Cross campaign is to be a membership drive only. Millions of 1918 memberships expire with the ending of the year, and it is the renewal of these memberships and the addition of many more at $1 each that the Red Cross will strive for.

Brooklyn followed the lead of other boroughs yesterday and decided to continue its drive until Monday when it was announced at a meeting of the Executive Committee headed by A. C. Bedford that the borough was $620,571 short of its quota of $3,000,000, despite the fact that $481,060 was raised on Thursday. Mr. Bedford announced that Brooklyn would go over the top in all events as several prominent citizens had agreed to underwrite the deficit. Judge E. H. Gary, Chairman of the Board of the United States Steel Corporation, he said had agreed to give, in behalf of the company, $100,000 in honor of its President, James A. Farrell, who lives in Brooklyn. Immediately after this announcement came another, that the Standard Oil Company of New Jersey, of which Mr. Bedford is chairman, would match the amount given by the Steel Corporation.

As evidence that even far-off Japan is not so indifferent, the committee made public yesterday this letter from C. Yada, Japanese Consul General in New York, to Jacob H. Schiff:

"I have the pleasure of informing you that I have received a message from Prince Tokugawa, through the Foreign Minister, as follows: 'Contributions to the United War Fund have reached the amount of $150,000, which is expected to increase later, when all reports reach here from other parts of the country.'"

Among the few large subscriptions announced esterday were these:

Cities Service Company	$200,000
Henry L. Doherty & Company	200,000
Frank Frueauff	200,000

The Beth-El Sisterhood and Beth-El Temple, under the leadership of Mrs. Lazarus Kohn, reported subscriptions up to Thursday morning amounting to $24,545.91, and Mrs. Kohn announced yesterday that she would not stop until the $25,000 mark had been passed.

Richard S. Newcombe, Chairman of the Queens County committee, announced last night that that borough had attained its quota and expected to exceed its alloted $600,000.

City College at its stadium will hold an athletic meet this afternoon to show the athletics of the army cantonments, the proceeds to go to the fund.

There will be a bench show of police, army, and scout dogs under the auspices of the Shepherd Dog Club of America, on the Hotel McAlpin roof, for the benefit of the fund today.

WILSON IN EMBROIDERY.

President Thanks Flescher for Portrait That He Made.

President Wilson has acknowledged the gift of an embroidered portrait of himself done by Ephraim Flescher, an embroiderer of 83 Ludlow Street, and asked for a translation of the words in Hebrew upon it. The portrait is 20 by 30 inches and below it are worked the figures of a leopard, lion, tiger, lamb, calf, cow, and child. This was inspired, the artist saiid, by the following passage from Isaiah, foreshadowing the peace of the world: "The wolf also shall dwell with the lamb, and the leopard shall lie down with the kid; and the calf and the young lion and the fatling together; and a little child shall lead them." The President's letter was as follows:

> My Dear Mr. Flescher: I believe that my office has already acknowledged the very interesting embroidered portrait which you were kind enough to send me, but I wish personally to thank you for this most unusual and interesting gift.
>
> I would be much obliged if you could send me a translation of the Hebrew words embroidered upon it. Cordially and sincerely yours, WOODROW WILSON.

The characters in Hebrew included a number of passages from Isaiah, one being: "In that day, the Lord, with His sore and great and strong sword, shall punish leviathan, the piercing serpent, even leviathan the crooked serpent; and he shall slay the dragon that is in the sea."

Mr. Flescher said that he wove the Scriptural texts into the scarf because in the olden days it was the custom to inscribe on the garments of the prophets words expressing their justness and righteousness.

Mason-Johnston Wedding Dec. 3.

Special to The New York Times.

WASHINGTON, Nov. 22.—The marriage of Miss Sophy Stauton Johnston, daughter of Mr. and Mrs. James Marion Johnston of this city, to Captain Randolph Mason, U. S. A., now stationed at Fort Hancock, Ga., will take place in St. John's Church, Lafayette Square, at noon on Tuesday, Dec. 3. The Rev. Dr. Roland Cotton Smith will officiate. Owing to the recent death in France of Mrs. Johnston's nephew, Edward M. Stauton, invitations will be limited in number. Miss Johnston's only bridesmaid will be her débutante sister, Miss Eleanor Johnston.

Miss Laird Wed to Lt. Col. Davies.

Mrs. J. C. Laird of 100 West 110th Street announces the marriage of her daughter, Miss Mary Laird, to Lieut. Col. J. A. Davies of the Regular Army. The ceremony took place early in November at Ridgefield, Conn. Mrs. Davies who is 17 years old, a a protégé of Daniel Frohman and has been participating in theatrical performances at the camps in this country. Colonel Davies is a graduate of West Point and has served in the Philippines and in Mexico. He is now inspecting all the ordnance camps of this country.

Cornell-Seaford.

The marriage is announced on Nov. 16 in the Little Church Around the Corner, by the Rev. Dr. G. C. Houghton, of John Van De Water D. Cornell, a son of the late William D. Cornell of Brooklyn and Mrs. Van De Water Cornell of Danbury, Conn., to Miss Mary Preston Seaford, daughter of Mr. and Mrs. Henry R. Seaford of Salisbury, N. C. The wedding breakfast was at the Biltmore. After a brief honeymoon trip Mr. and Mrs. Cornell will live at 39 West Twenty-seventh Street.

Betrothed to Capt. C. A. Volz.

James J. Burke has announced the engagement of his sister, Miss May Adelaide Burke, of 153 West Fifty-seventh Street, to Captain Charles A. Volz, Engineers' Corps, U. S. A., son of Charles Volz, consulting architect of the United States Shipping Board. Captain Volz is stationed at Camp Humphrey, Va.

CHINA SENDS $1,200,000.

Gift 1,200 Per Cent. Over Top and 90 Per Cent. Chinese.

PEKING, Nov. 20.—When John R. Mott, Chairman of the American United War Work Campaign, suggested that China's contribution to the fund should be $100,000, gold, the Peking Committee, the President of which is Dr. Paul Samuel Reinsch, American Minister to China, advised him that the sum which might be expected would be $200,000, silver, which is almost double the Chairman's estimate. Pledges now exceed $1,200,000 silver, which is virtually twelve times the amount suggested by Mr. Mott.

Seven cities have each promises $100,000. The Central Government has contributed $50,000 in gold. The Provincial Government of Kiangsu has pledged $150,000; Chili and Shantung, $100,000 each, and every Chinese ministry has given from $8,000 to $10,000. The feature of the campaign is the number of individual gifts, which range upward from the lowest copper coin. Meetings and parades are creating enthusiasm and 90 per cent. of the contributions arae from Chinese.

Society Is Aiding 'Good Luck, Sam.'

Society and the stage are combining for the success of "Good Luck, Sam," which is to start in for a week's run on Monday night at the Lexington Theatre. The proceeds will be used to build a camp community house at Camp Merritt for the shelter of the wounded and convalescent soldiers from France and their friends and relatives.

Dr. G. R. Harding Married at 91.

Dr. G. R. Harding, 91 years old, formerly of Patchogue, L. I., was married this month to Mrs. Lottie Grandon, 51, in Jacksonville, Fla. Dr. Harding has lived in Florida for the last fifteen years. The news of his wedding came in a letter to his daughters, Mrs. Lawrence Howell and Mrs. Everett Smith of Patchogue.

Miss Myers to Wed Lieut. Whipple.

Mrs. Horace Graham Myers of 103 East Eighty-fourth Street announces the engagement of her daughter, Miss Clara Louise Myers, to Jay N. Whipple, Lieutenant, Junior Grade, U. S. N. R. F., of Evanston, Ill.

Dr. F. H. Knight Dies in England.

Dr. Frank H. Knight, a Captain in the Unites States Medical Reserve and attached to Base Hospital No. 33, which is stationed at Portsmouth, England, died there on Oct. 28 of pneumonia, according to word received in Brooklyn yesterday. Dr. Knight, whose home was at 59 Seventh Avenue, Brooklyn, was 42 years old and was graduated at the College of Physicians and Surgeons, Columbia University, in 1899. He enlisted in the service at the declaration of war against Germany. Prior to his entrance into the service, Dr. Knight was chief gynecologist at the Methodist Episcopal Hospital, visiting gynecologist at the Swedish Hospital, assistant visiting surgeon of the Kings County Hospital, and was also on the surgical staff of St. John's Hospital. He was a member of the Brooklyn Gynecological Society and the American Medical Association, and was a Fellow of the American College of Surgeons.

Ex-Governor William D. Hoard.

Special to The New York Times.

MILWAUKEE, Nov. 22.—William Dempster Hoard, Governor of Wisconsin from 1889 to 1891, died today. He was born in Stockbridge, N. Y., Oct. 10, 1836, and moved to Wisconsin when 21 years old. He served from 1861 to 1865 in the 1st New York Artillery.

At the close of the war Mr. Hoard went into the nursery business in Columbus, Wis. In 1870 he became publisher of The Jefferson County Union, at Union Lake, Wis. In 1872 he served as Sergeant at Arms of the State Senate. He moved his residence and his newspaper to Fort Atkinson and published Hoard's Dairyman, which became the organ of the dairy interests.

Miss Mary Custis Lee.

RICHMOND, Va., Nov. 22.—Miss Mary Custis Lee, daughter of General Robert E. Lee, died today after a brief illness at Virginia Hot Springs. The body probably will be placed beside that of her father in the vault at Washington and Lee University at Lexington.

In recent years Miss Lee had spent much time in Washington and Richmond. She was honorary President of Lee Chapter, United Daughters of the Confederacy. Since the death of her brother, Captain Robert E. Lee, in 1914, Miss Lee was the only surviving child of the great Confederate chieftain.

Obituary Notes.

WILLIAM CONNORS, 61 years old and for many years in the hotel business, died on Thursday at his home in College Point.

CHARLES BAUER, 75 years old, a retired manufacturer, died yesterday at his home, 21 North Thirteenth Street, College Point.

Mrs. EMILIA DE JONES, wife of A. G. De Jones, an exporter, died yesterday at her home, 220 Audubon Avenue. She was 26 years old.

Mrs. ANNA GILROY, 67 years old, widow of John T. Gilroy, former publisher of The Whitestone Herald, died yesterday in the Flushing Hospital.

CAROLINE WATTERS, widow of Lieutenant Jose H. Watters, who served in the navy during the civil war, died on Thursday at her home in Bordentown, N. J. She was 78 years old.

JOHANN ARNOLD, a retired Brooklyn architect, formerly associated with George L. Moore, died yesterday at his home, 2,134 East Seventeenth Street, Flatbush, in his sixty-fifth year.

Mayor E. D. PECK of Caldwell, N. J., died yesterday of apoplexy in his automobile. He was a physician and was stricken after returning from attending a patient. He was 64 years old.

JOHN HEBA of 314 East Eighty-sixth Street died suddenly yesterday on the uptown platform of the Lexington Avenue subway at Eighty-sixth Street. He was 70 years old and a retired musician.

TIMOTHY A. SULLIVAN, Assistant Superintendent of the Wall Street Station of the New York Post Office, died on Wednesday at his home, 139 Bay Thirteenth Street, Bath Beach, aged 47 years.

GEORGE VINCENT PROPHETER, foreman in the composing room of the A. E. Richardson Press, in Manhattan, died of diabetes on Thursday at his home, 529 Seventy-second Street, Bay Ridge, aged 33 years.

JAMES FROTHINGHAM WHITNEY, 60 years old, an insurance broker in Manhattan, died yesterday in the Brooklyn Hospital after an opreation. Mr. Whitney was a lifelong resident of Brooklyn, and lived at 1,159 Dean Street.

JOHN F. O'HARA, one-time champion runner of New Jersey, died yesterday in St. Michael's Hospital, Newark. Mr. O'Hara was a member of the Amateur Athletic Union, and during the 250th anniversary of Newark supervised the athletic program as Chairman of the committee. He was born in Meriden, Conn., forty-six years ago. His home was at 27 Gould Avenue, Caldwell.

ROBERT WALKER LINEN died on Thursday in Brooklyn. He was born in Bridgeport, Conn., Oct. 20, 1841, and was graduated from Trinity College in Hartford in 1862. Mr. Linen went to Columbus, Ohio, when 25 years old, and was for years in business there with his father-in-law, the late William Burdell. He became largely interested in real estate in Columbus and Linen Avenue in that city was named after him. He moved to Brooklyn in 1903.

The Putnam Bookstore
2 west 45th St. Just west of 5th Ave.
Christmas Cards
Calendar
Private Greeting Cards

GO TO
Malkan's
A COMPLETE LINE OF
MILITARY BOOKS
NEW YORK'S LARGEST BOOKSTORE
42 Broadway, N. Y. Phone 3900 Broad

The Four Horsemen of the Apocalypse
By Vicente Blasco Ibanez
The greatest picture in fiction of the war
14th Ed. $1.90 net at any bookstore.

Marriage and death notices intended for insertion in The New York Times may be telephoned to 1000 Bryant.

Confirmed.

MITCHELL.—Mr. and Mrs. William Mitchell announce the Bar Mitzvah of their son, Norman, Saturday morning, Nov. 23, Sinai Temple, 951 Stebbins Av., 163d St., Bronx. Sunday at home, 920 Cauldwell Av.

Married.

CLARKE—BROWN.—On Wednesday, Nov. 20, in New York, Miss Grace Brown, daughter of Mr. and Mrs. Wiley B. Brown, Asheville, N. C., to Lieutenant John Bart Clarke.

MOFFAT—DeCAMP.—On Saturday, Nov. 16, at West Medford, Mass., Pauline, daughter of Mr. and Mrs. Joseph R. DeCamp, to Captain Donald Moffat, U. S. A.

Died.

BAILEY.—Nov. 20, Lizzie Bailey. Services Stephen Merritt's Chapel, 223 8th Av., near 21st St., Saturday, 1 P. M.

BARKER.—In action, Sept. 29, 1918, Private P. Erskine Barker of 30 Fairfield Road, Yonkers, N. Y.

BEACH.—Suddenly, on Nov. 22, 1918, at his home, 107 Lincoln Av., William G. Beach. Notice of funeral hereafter.

BENSON.—Robert Granger, accidentally killed in France on Oct. 27, 1918, while serving as Master Engineer, junior grade, with the Headquarters Staff of the 807th Stevedore Battalion. He was the beloved husband of Louise Roebling Benson and son of Mr. and Mrs. Robert Dix Benson of Passaic, N. J. Notice of memorial service later.

BLUMBERG.—Ida, (nee Lincer,) beloved wife of Joseph M. Blumberg, sister of Isadore Lincer. Funeral Sunday, Nov. 24, 10:30 A. M., 124 West 111th St.

BOWLES.—A service in memory of Sergeant Whitney Bowles, Co. L, 107th Infantry, only son of Mrs. Porter Bowles and husband of Elizabeth Brown, killed in action in France, Sept. 29, will be held in the Church of the Ascension, 5th Av. and 10th St., Saturday, Nov. 23, at 4 o'clock.

BRADLEY.—On Thursday, Nov. 21, after a lingering illness, Stella, daughter of Louise Bradley. Funeral services at her late home, 604 Riverside Drive, this (Saturday) afternoon, at 5 o'clock. Niagara Falls, N. Y., papers please copy.

COBB.—Killed in action, Sept. 29, while in command of the 2d Battalion, Captain Frederick W. Cobb, 369th Regiment, U. S. Infantry, husband of Lucie VerPlanck Cobb, in the 44th year of his age. A memorial service will be held in Grace Church, White Plains, N. Y., Sunday afternoon, Nov. 24, at 4 o'clock.

COBB.—The Society of Exempt Members of Company B, 7th Regiment, N. G. N. Y., announce with regret the death of Captain Frederick W. Cobb, killed in action. You are requested to attend a memorial service at Grace Church, White Plains, N. Y., on Sunday, at 4 P. M.
Major JAMES R. STEWART, President.

COE.—On Nov. 21, at Johnson City, Tenn., Charles Cleveland, son of the late Rev. James R. and Mary Cleveland Coe. Interment at Stockport, N. Y.

COOLIDGE.—Officially reported killed in action Oct. 27, in France, Captain Hamilton Coolidge, Air Service, U. S. A., aged 23 years. A service of commemoration will be held on Sunday, Nov. 24, at 4 o'clock, in the Chapel of Groton School.

CRACOLICI.—Salvatore, on Nov. 21, beloved husband of Pia Cracolici, (nee Pagano,) age 89. Notice of funeral later.

DEDERER.—Killed in action at French front, Oct. 27, 1918, Elsworth Holeman Dederer, aged 24 years, First Lieutenant, Company E, 311th Infantry, beloved son of Martha M. Dederer and the late Charles H. Dederer of New York City.

DEMAREST.—On Nov. 21, 1918, Isabella Demarest, nee Melville, beloved wife of the late John A. Demarest, at her residence, 130 Park Av., Leonia, N. J. Funeral services Sunday, Nov. 24, at 4 P. M.

DE JONES.—On Nov. 18, Emilia Restrepo de Jones, beloved wife of A. G. Jones. Services THE FUNERAL CHURCH, Broadway-66th St., (Campbell Building,) Sunday morning, 11 o'clock.

EBKE.—On Thursday, Nov. 21, 1918, Ernest A., in his 39th year. Masonic services will be held on Sunday evening at 8 o'clock by Greenpoint Lodge No. 403, F. & A. M., at his late residence, 85 Morton Street, Brooklyn. Relatives and friends are invited to attend the services on Monday, Nov. 25, at 2 P. M., at the Christ Church, corner of Bedford and Division Avenues, Brooklyn.

EINSTEIN.—Morris, beloved husband of Martha, (nee Levy,) of 106 West 113th St. Funeral from funeral parlor, 304 West 126th St., Sunday, Nov. 24, at 9:30 A. M.

FLANDERS.—Greenleaf, at Highland Falls, N. Y., on Nov. 20, Annie Flanders Greenleaf, aged 68 years. Remains at her late residence, 326 Audubon Av. Funeral notice Sunday papers.

FITZPATRICK.—Suddenly, Wednesday, Nov. 20, at Albuquerque, New Mexico, William Gill, beloved husband of Bessie, son of Mary Raleigh and the late J. G. Fitzpatrick, and brother of Jay, Harry, Alexander, and Reginald. Funeral service this city. Notice later. Baltimore, Philadelphia, California papers please copy.

FLEMING.—On Thursday, Nov. 21, 1918, Sarah Stitt Fleming, aged 67 years. Relatives and friends are respectfully invited to attend funeral services at her late residence, 2,356 Grand Concourse, Bronx, N. Y., on Saturday evening, Nov. 23, at 8 o'clock.

FORD.—Suddenly, Nov. 21, in Brooklyn, Vincent Ford of Huntington, L. I., husband of Laura Ray Ford. Funeral services at 4 P. M. Friday at the home of William Ray, 377 Grand Av., Brooklyn. Interment on Saturday at Litchfield, Conn.

FORD.—Suddenly, at Loomis, N. Y., James S. Ford, M. D., husband of Eleanor McIlvain Jones and son of Mrs. Nellie P. Ford, formerly of Newark, N. J. A high mass of requiem will be offered at Loomis on Saturday morning. Interment at Newark, Sunday, Nov. 24.

Died.

FRIEDLAENDER.—Killed in action Sept. 29, 1918, Franz Friedlaender, machine-gun company, 107th Infantry, U. S. A., son of the late Oscar O. Friedlaender.

GILROY.—At Flushing, N. Y., on Thursday, Nov. 21, Anna Schiller, wife of John T. Gilroy. Funeral private.

GRAY.—At South Orange, N. J., Nov. 21, 1918, Alice Dimmick, widow of Austin Gray and daughter of the late John C. and C. R. Dimmick. Funeral services will be held in the chapel of the Munn Avenue Presbyterian Church, East Orange, N. J., Sunday, Nov. 24, at 3:30 P. M.

GROESBECK.—Killed in action in France, Nov. 1, First Lieut. Hebert Groesbeck, Jr., 309th Machine Gun Battalion, beloved husband of Amy Bradish Johnson.

GUTHRIE.—Clara Granger, widow of the late Charles Bierce Guthrie, on Nov. 22, at her home, 244 Lafayette Av., Passaic, N. J., in the 79th year of her age. Services on Sunday, 2:30 P. M., St. John's Episcopal Church, Passaic, N. J.

HAMILTON.—Nov. 21, 1918, in Buffalo, N. Y., Rev. Edward J. Hamilton, D. D., LL. D., father of J. C. Hume of Des Moines, Iowa; Mrs. Lindsey Best of Plainfield, N. J.; Edward W. Hamilton of Buffalo, N. Y., and Christie R. Hamilton of Netherwood, N. J. Funeral services at the residence of Edward W. Hamilton, 39 Ashland Avenue, Buffalo, Saturday, at 12 o'clock noon. Burial at Syracuse, N. Y., at a time to be announced later.

HARLAN.—George W., New York City, suddenly, on Nov. 21. Funeral private.

HARVEY.—On Nov. 21, Margaret Alice Harvey. Notice of funeral hereafter.

HAVILAND.—On Nov. 21, Miriam Susanna, beloved wife of John Kenneth Haviland and daughter of Jonathan and Susan K. Wright. Funeral from St. John's Church, Pleasantville, N. Y., on Saturday, Nov. 23, at 2:15 P. M.

HUERSTEL.—On Nov. 22, 1918, Edmond Huerstel, beloved husband of Caroline and father of Camille, (Mother St. Elvira,) Maurice, and Edmond. Remains lying in state Campbell's, Broadway and 66th St. Requiem mass St. Vincent de Paul's Monday 10 A. M.

JAYCOX.—Nov. 21, Minnie Jaycox. Funeral Stephen Merritt's Chapel, 223 8th Av., near 21st St. Interment Detroit, Mich.

JOHNSON.—On Nov. 22, Harriet MacMullen, wife of J. Arthur Johnson and daughter of Mr. and Mrs. Robert MacMullen. Funeral services at her late residence, 228 East 32d St., (Flatbush,) Monday evening, 8:30. Interment private.

KATZ.—Sorrowful announcement is herewith made of the death of Brother Private Solomon D. Katz at Camp Upton, Nov. 20, 1918. May his soul rest in peace. Gothic Lodge No. 934, F. & A. M.
JOS. SOOKNE, Master.
WM. GREENZWEIG, Secretary.

KELLOGG.—Killed in action in France, Oct. 12, 1918, Captain Branton H., Company H, 7th Infantry, beloved husband of Ruth Greenough. Philadelphia papers please copy.

KNIGHT.—At United States Army Base Hospital 33, Portsmouth, England, on Oct. 28, 1918, Captain Frank Henry Knight, Medical Corps, beloved husband of Lisette Sneden Knight, 59 7th Av.

LINEN.—Robert Walker, formerly of Columbus, Ohio, Nov. 21. Funeral services at residence of his daughter, Mrs. John H. Fowler, 933 East 14th St., Brooklyn, (Avenue J station, Brighton Beach "L,") Nov. 23, 2:30 P. M. Interment Columbus.

LIVINGSTON.—Mrs. Maturin Livingston died suddenly at Staatsburg, Dutchess County, N. Y., Thursday afternoon. Funeral services at St. James's Church, Hyde Park, on Sunday afternoon at 3:30 o'clock. Express train from Grand Central Station leaves at 1 P. M. for Poughkeepsie, where motors will be in waiting. Returning also via Poughkeepsie by express due in New York at 7:30. Seats in Pullmans reserved.

LISSAUER.—On Thursday, Nov. 21, 1918, at her residence, 68 East 86th St., Camilla, beloved wife of Morris Lissauer and mother of Robert and Harry, in her 72d year. Funeral services at the Chapel of Salem Fields Cemetery, Sunday, Nov. 24, at 11 A. M.

McCABE.—Killed in action in France, Sept. 29, 1918, Corporal John Callender McCabe, Company H, 107th U. S. Infantry, dearly beloved son of Mrs. Helen McCabe and brother of Mrs. Joseph P. Smithers of 178 Prospect Park West, Brooklyn, N. Y.

McCOY.—George Baldwin, First Lieutenant, 18th Infantry, Headquarters Company, son of Kate P. and Walter I. McCoy, died in France, July 20, 1918, of wounds received in action. Memorial services will be held at the Church of the Holy Communion, South Orange, N. J., Sunday, Nov. 24, at 11 A. M.

MAXWELL.—Sergeant Kenneth A. Maxwell, son of the Rev. Irving and Edith Perry Maxwell, in France, Oct. 27, from wounds received in action.

John W. Lyon Oldest Established. Economical. 69 E. 125th St. Phone 1333 Harlem.

The New
CATHOLIC CEMETERY OF THE GATE OF HEAVEN
Mount Pleasant, Westchester County,
on the Harlem Railroad, five miles north of White Plains, is now ready. Mount Pleasant Station is at the entrance of the cemetery.
Receiving Vault.
Send for Illustrated Booklet.
Calvary & Allied Cemeteries,
24 East 52nd Street.
Rev. William J. Stewart, Mgr.

THE WOODLAWN CEMETERY
233d St. By Harlem Train and by Trolley. Office, 20 East 23d St., New York.
Lots of small size for sale.

FLORAL DESIGNS.
a specialty; moderately priced at $1.00 and up. BLOOMINGDALE BROS., 59th St. and 3d Av.

Died.

MARDER.—On Friday, Nov. 22, John Marder, beloved husband of Frances H. Marder, in the 84th year of his age. Funeral services from his late residence, Palisades-on-the-Hudson, New York, on Sunday, Nov. 24th, at 2 o'clock. Take Erie Railroad at Jersey City at 12:15 P. M., to Tappan, New York. Kindly omit flowers.

MUNSON.—Abram G., beloved husband of Annie J. Munson, nee Woolsey, and father of Dr. Alban E. Munson of 2,387 Davidson Av., Bronx. Funeral services at Palisades, N. Y., on Sunday, Nov. 24, at 2 P. M.

O'NEILL.—At Morristown, N. J., on Thursday, Nov. 21, 1918, Elizabeth Fagan, wife of Henry O'Neill. Funeral from her late home, No. 17 Mount Kemble Av., on Monday, Nov. 25, at 9:30, and at the Church of Assumption at 10 o'clock. Interment Holy Rood Cemetery.

O'SHEA.—Killed in action Sept. 29, 1918, Corporal Thomas E. O'Shea, Machine Gun Company, 107th U. S. Infantry, son of Thomas E. and Carrie F. O'Shea.

PRICE.—At Maywood, N. J., Nov. 21, 1918, David S., only and beloved son of Mr. and Mrs. Benjamin M. Price, aged 19 years. Funeral services from the residence of George Jager, Maywood Av., Maywood, N. J., Sunday afternoon, Nov. 24, at 3:30 o'clock.

RICHARDSON.—On Thursday, Nov. 21, 1918, Joseph B., beloved husband of Mary Richardson, (nee Brock.) Funeral from his late residence, 882 St. Nicholas Av., Monday morning. Requiem mass, Church of Our Lady of Mercy, at Fordham, 10 o'clock.

ROBERTS.—Entered into rest on Nov. 21, in the 86th year of her age, Maria L. Roberts, widow of Joseph L. Roberts. Funeral services at her residence, No. 3 Cambridge Place, Brooklyn, Saturday at 2 P. M.

ROEHR.—In France, Oct. 8, 1918, in his 20th year, of pneumonia, Edward M. Roehr, 104th Military Police, (formerly First New Jersey Cavalry,) eldest son of Mrs. Annie Roehr of Upper Montclair, N. J.

ROESSLE.—Charles Frederick Roessle, in his 70th year, beloved husband of Margaret Roessle, (nee Sorg.) Funeral services at his late residence, 306 East 169th St., Sunday evening, 6 o'clock. Interment private, Monday.

Died.

ROSE.—On Oct. 5, 1918, killed in action in France, Lieut. Philip Livingston Rose, only son of Mrs. Leverett S. Miller and Major John H. Rose, in his 23d year.

RUGE.—Pioneer Lodge No. 20, F. and A. M. Brethren, you are hereby summoned to attend an emergency communication of Pioneer Lodge No. 20, F. and A. M., to be held in the French Ionic Room, Masonic Hall, 50 West 24th St., Saturday, Nov. 23, 2 P. M. sharp, to pay the last tribute of respect to our late brother, Peter Ruge. By order of O. M. Matzen, Master.
Attest: S. B. WHEELER, Secretary.

SCHWARTZ.—Lieutenant Sydney M. Schwartz of the 16th Infantry Machine Gun Company, aged 26. Killed in action in France, Oct. 9, 1918, dearly beloved son of Mr. and Mrs. Max Schwartz of 250 West 103d St., and beloved brother of Lillian S. Lees, Gertrude S. Strauss and Sergeant William M. Schwartz.

SCOTT.—Albert E., aged 71, formerly of Flushing, N. Y., and Jersey City, N. J., suddenly, Nov. 22, at the home of his son, John A. Scott, Rome, N. Y. Funeral Monday, Nov. 25, in Chapel of Greenwood Cemetery, 5th Av. and 25th St. entrance, Brooklyn, 3:30 P. M.

SHUFRO.—Abraham S., aged 63, beloved husband of Jennie B., passed away Nov. 21, 4 P. M. Funeral Sunday, 10 A. M. sharp, 677 Beck St.

SIERICHS.—Edith B., wife of Herman W. Sierichs, Nov. 22. Interment Canada.

SMITH.—Suddenly, at Charleston, S. C., on Nov. 19, Benjamin Atley Smith, beloved husband of Anna S. Smith, (nee Engman.) Funeral services from his parents' residence, 23 Haven Esplanade, Brighton Heights, Staten Island, Sunday, Nov. 24, at 2 P. M.

UPDIKE.—In his country's service, in Flanders, of wounds received in action, Franklin Pettit Updike, aged 20 years, fifth and dearly beloved son of Fannie Montgomery and the late David Schenck Updike, of 148 Willow Street, Brooklyn. A memorial service will be held at St. Ann's Church, Clinton and Livingston Sts., Brooklyn, on Sunday, Nov. 24, at 3 P. M.

WARD.—Marquand, younger son of Henry Galbraith and the late Mabel Marquand Ward, killed in action in France, Oct. 18, in his twenty-fourth year. Philadelphia papers please copy.

Died.

WARD.—SONS OF THE REVOLUTION in the State of New York: With regret announcement is made of the death on Oct. 18 of Marquand Ward, killed in action in France, a member of this society and younger son of Judge Henry G. Ward of the Board of Managers.
ROBERT OLYPHANT, President.

WHITNEY.—James F., on Nov. 22. Funeral services will be held at the chapel of Milton L. Reedes, Sumner Av. and Monroe St., Brooklyn, Sunday at 2 P. M.

In Memoriam.

GREEN.—In affectionate remembrance, Gervase Green, Ph. D., died Nov. 19. Born St. Helen's, Lancashire, 1869; educated at Mount Hermon School and Yale University. Instructor in department of philosophy at Yale and, later, counselor-at-law in this city.

SCHMIDT.—In memory of my dear husband, Louis, father of George, who died Nov. 23, 1913.

Unveiling.

BRANDT.—The unveiling of the monument of the late Sarah Brandt, beloved mother of Sol, Sig, Herman, Bertha, and Louise Schwarz, will take place on Sunday, Nov. 24, at 3 o'clock at Mount Carmel Cemetery. Relatives and friends are invited. In case of inclement weather postpone until further notice.

FRANK.—The unveiling of the monument in memory of my beloved husband and our dear father, John Frank, will take place on Sunday, Nov. 24, 1918, at 2 P. M., at Mount Zion Cemetery. Jacob Lodge No. 634, I. O. B. A., Maspeth, L. I.

NAGEL.—The family of Gussie Nagel, deceased, wish to announce the unveiling of the monument to her memory on Sunday, Nov. 24, at 2 P. M., at Cedar Grove Cemetery, Mount Hebron Plot, Block No. 15. Take Grand St. car at Delancey St. and change for Flushing Av. car to cemetery.

NATELSON.—The unveiling of the monument of the late Mrs. Bessie Natelson, beloved wife of the late Moses Natelson, will take place at 1:30 P. M. sharp at the Union Fields Cemetery. If rain postpone following Sunday.

A fine, choice Private Library
over ten years in storage, is just offered at attractive prices for quick sale.
Among items included:
Dickens and Thackeray in parts.
Folio Shakespeare.
Greek and Latin texts.
Aldine and early printing.
Unique fine items.
DUTTON'S
681 Fifth Avenue New York

The mails are slow
aren't they?
Christmas Cards
should be selected now. As usual, we have our big room open and ready to receive you
DUTTON'S
681 Fifth Avenue New York

RELIGIOUS NOTICES.

A THANKSGIVING WEEK

Everybody who is thankful for peace and desirous of knowing what the Bible says about the future, as a guide to individual and National life, is invited to attend the

Prophetic Bible Conference

CARNEGIE HALL

Nov. 25, 7:30 P. M. and Three Sessions Daily, Nov. 26, 27 and 28, 10 A. M., 2:30 and 7:30 P. M.

Sessions, Tuesday and Wednesday mornings, will be held in Marble Collegiate Church, Fifth Avenue and 29th St.

This conference is undenominational. It stands for the Faith, once and for all delivered to the Saints. Most of the speakers are nationally known as evangelical leaders and teachers of our generation. Each session will be preceded by a devotional service of song led by

The Singing Evangelist, CHARLES M. ALEXANDER, and a large choir.

SPEAKERS.

Rev. Reuben A. Torrey, D.D., Dean Los Angeles Bible Inst.
Rev. Cyrus I. Scofield, D.D., Editor Scofield Ref. Bible.
Rev. Arno C. Gabelein, Editor of "Our Hope."
Rev. Jos. W. Kemp, Pastor Met. Tabernacle.
Lewis S. Chafer, Bible Teacher and Writer.
Rev. James M. Gray, D.D., Dean Moody Bible Inst., Chicago.
Rev. W. L. Pettingill, D.D., Dean of Phil. School of Bible.
Rev. Ford C. Ottman, D.D., Pres. War Service Com.
Rev. J. Wilbur Chapman, D.D., Former Moderator Pres. Gen. Assem.
G. P. Raud, Russian Bible Teacher.
Rev. W. H. Griffith Thomas, D.D., Prof. Wyckliffe College, Tor.
Rev. I. M. Haldeman, D.D., Pastor First Baptist Church, New York.
Rev. D. J. Burrell, D.D., Pastor Marble Collegiate Church, New York.
Rev. John F. Carson, D.D., Pastor Cen. Presbyterian Church, Brooklyn.

THOMAS MARSHALL, Vice-President, U. S. A.
and other prominent laymen will preside over the sessions of the conference.
All Are Welcome To All Sessions—No Collection—No Tickets Required

Special noon-day services
Marble Collegiate Church, Fifth Avenue and 29th Street
Tuesday, Wednesday and Friday at Noon
Speakers—Rev. Reuben A. Torrey, D.D., Dean of Los Angeles Bible Institute.
Subjects—"Why I believe The Bible to be the Word of God."

RELIGIOUS NOTICES.

Free Synagogue

CARNEGIE HALL
57th Street and 7th Avenue
Sunday Morning, November 24th, at 10:45
RABBI WISE WILL PREACH
"WHEN IS A CHRISTIAN NOT A CHRISTIAN?"
ALL ARE WELCOME

The Greatest of all Gifts
The Book of Knowledge
The Children's Encyclopedia
In 4 Languages 10,000 Educational Pictures 350 Color Plates

What Parents Say Who Have Tried It:
"It lures the child into research and study."
"Paves the way for the brainy men of the future."
"No money could buy the volumes if not replaceable."
"Explains everything from atom to universe."
"Easily interpreted and easily digested."
"Children never think of anything they can't find."
"Children beg for its purchase."
"Remarkably up to date in current events."
"Amount paid nothing compared to benefits received."
"Precious treasure of our household."
"Hackneyed subjects are given new and absorbing interest."
"Children after it like flies after a honey pot."
"Trains intellect, hand and eye."
"Headquarters for what one wants to know."

Answers Every Question a Child Can Ask:
Where does the day begin?
Why does an apple fall?
Why have we lines on our hands?
Why are some people dark and some fair?
Why do flowers vary in color?
Why do we see only one thing with both eyes?
Why does heat crack wood?
Do the stars really twinkle?
Why is there sand on the seashore?
How high can men fly?
What makes people faint?
Why does red irritate a bull?
Why are tears salt?
Why do we grow old?
What keeps the stars in place?

For the sake of your Child

THIS BOY, who has had THE BOOK OF KNOWLEDGE in the home only a few months, has had his eyes opened to a new world. Mother and father are relieved from the constant bombardment of his questions. It is just the other way around now. He can *tell them where* the gaslight comes from, *how* the water which comes from the tap is stored in the great reservoirs in the hills, *what* happens when the fire alarm rings, *how* matches are made, the story of a pair of shoes, *how* the knife and fork come to the table, *how* china cups and saucers are made, the story of a common pin, *how* the key is made that unlocks the door, and hundreds of other necessary things. If you want your child to be keen, quick and intelligent, put THE BOOK OF KNOWLEDGE in the HOME. The results will surprise you.

Creates the Desire to Know

The job of making the world over is in our hands today. But we can only make a beginning,—it is the children who will have to "carry on." How are we going to prepare them for this great task? The right kind of occupations and reading in the home will have everything to do with it. THE BOOK OF KNOWLEDGE is the children's greatest helper. It tells them everything they want to know in plain and simple language. It awakens and stimulates the mind, and creates the desire to learn. Of all the 16 Great Departments, in this work, none is more useful than "Things to Make and to Do," which furnishes wholesome, delightful entertainments of all kinds, and fascinating occupations for busy hands. THE BOOK OF KNOWLEDGE is the home pasture where the children may browse to their hearts' content, and always find what is good and delightful and useful for them to know.

The Most Valuable Gift

There is not a doubt about what will make the children happier than anything else this Christmas. It is THE BOOK OF KNOWLEDGE, because it is everything, rolled into one great big, beautiful gift which will be loved as long as there is a volume left which has not been used up by handling. Never in all time has there been a work produced which appealed with almost equal fascination to young and old. There is no gift which will give so much delight to every member of the family on Christmas morning as THE BOOK OF KNOWLEDGE, with its 10,000 wonderful educational pictures. *It is a picture book for the youngest and a history for the oldest.* It appeals to father, mother, uncle, aunt and cousin, because it tells each one of them something that they want to know and were never able to find out before, in plain and simple language.

SATISFY YOUR DESIRE TO KNOW BY MAILING FREE COUPON

THE 80-PAGE FREE BOOK CONTAINS THE FOLLOWING SUBJECTS:
Chieftains of a Vanishing Race (Frontispiece in Three Colors); The Sun and His Family; What Our Skin Is Like; How the Nail Grows on the Finger; How the Teeth Grow; The Nerves of Smell; The Marvel of Hearing; The Lords of The Wild Kingdom; A Concrete Ship in the Water; The Wonderful Birth of the Wheat; How We Dig Up Sunshine; Making the Desert Blossom; Canada the Wonderland; The Republics of South America; The Boy Carpenter's Box of Tools; West Point and Annapolis, and Others.

THE GROLIER SOCIETY
2 WEST 45TH STREET NEW YORK

FREE COUPON
THE GROLIER SOCIETY
2 West 45th Street, New York
Please mail descriptive book, containing a little talk on the different departments in THE BOOK OF KNOWLEDGE, and explaining the use and meaning of the work for the mind of a child.
Name ....
....
T-24

TIGER AVIATORS TO CLASH WITH HARVARD RADIO ELEVEN TODAY ON BRUSH STADIUM GRIDIRON

GEORGIA TECH WILL TACKLE PITT TODAY

Golden Tornado to Get Real Test When It Lines Up Against Panthers.

BIG DAY AT POLO GROUNDS

Harvard Radio Team Plays Princeton Aviators at Brush Stadium for United War Work Fund.

Today marks the climax of the most irregular football season the gridiron sport has ever known. Throughout the country the best college and service games of the year will be played, the most important contest being the Georgia Tech-Pittsburgh game at Forbes Field in Pittsburgh for the United War Work Fund. No game of recent years has the intersectional significance that this affair will have. It brings together football elevens which have far outclassed rivals in their own sections of the country for the last three years.

Here in New York there will be an unusually attractive football bill. First of all the war fund benefit at the Polo Grounds will probably attract the greatest attention, for it will bring together service elevens from Harvard and Princeton. The Harvard Radio School will play the Aviation School eleven from Old Nassau, and as both of these teams have already proved their worth, an exciting struggle is expected. There will be the novelty of a double bill at the Polo Grounds, because a preliminary game will be played, beginning at 1 o'clock, between the Newport Naval Station eleven, coached by Fred Walker, and the U. S. Receiving Ship Granite State team, coached by Tom Thorp.

This is more football than has ever been served to a crowd of spectators in one afternoon. The Harvard Radios and the Newport eleven both arrived here yesterday and held signal practice at the Polo Grounds. The Granite State eleven, which has for a member Joe Bonds, the former pugilist, held its final rehearsal and is said to be in the best of shape. The Princeton airmen will arrive this morning tuned for the most important battle of the year by the Princeton coach and trainer, Keene Fitzpatrick.

College Stars in Lineup.

In the lineups of these four teams will be players who have made great names for themselves in the past on college gridirons. Universities in many different States are represented, and the crowd will see football of every description. With the Harvard team is George White, who ranks high as one of the season's best kickers, and his toe may play an important part in the game against the Tiger airmen. With the Newport eleven is Youngstrom, who a few seasons ago was one of the best players at Dartmouth.

The lineup of the teams in the Polo Grounds games will be as follows:

Harvard Rad.,	Position.	Princeton Av.
Cronan	L. E.	Bolen, (Capt.)
Danskin	L. T.	Long
Degree	L. G.	Jones
O. K. Cox	C.	Gollatly
Brinker	R. G.	Carver
Bartlett	R. T.	Burns
Johnson	R. E.	Gault
Holland	Q. B.	Murray
White, (Capt.)	L. H. B.	Smith
A. H. Cox	R. H. B.	Myers
Reardon	F. B.	Stein

Officials: Referee—W. N. Morice, Pennsylvania; umpire—Fred Murphy, Brown; Linesman—V. A. Schwartz, Brown.

Newport.	Position.	Granite State.
Quigley	L. E.	Vickery
Conway	L. T.	Cooke
Lynch, (Capt.)	L. G.	Bonds
Gustafson	C.	Ernst
Meilke	R. G.	Abramson
McDonough	R. T.	Hightower
Hanlon	R. E.	Woodruff
Nixon	Q. B.	Ratcliffe, (Capt.)
Goo[illegible]	L. H. B.	Wilcox
Halloran	R. H. B.	Kennedy
Youngstrom	F. B.	Beard

Officials: Referee—L. M. Andrews, Yale. Umpire—Fred Murphy, Brown. Linesman—V. A. Schwartz, Brown.

Other games of local importance will be the Camp Devens-Mineola Aviators contest at Ebbets Field in Brooklyn. The Devens team has shown its power by defeating the best service teams in New England, and will face an able antagonist in the fliers from Long Island. Governor-elect Al Smith will be present at this contest.

The annual clash between Columbia and New York University will be played at South Field, beginning at 2:30. Columbia has an old score to settle with N. Y. U., and the eleven at Morningside Heights will relish this chance to get back at an old rival.

Fordham will play the Camp Merritt team over at Oritani Field in Hackensack, which will give the soldiers at the camp a chance to attend the contest.

The Georgia Tech eleven, which, as the far-famed Golden Tornado, has been the sensation of the Southern college gridirons for the last three years, will have its first real test against the best of the Eastern teams when it meets Pittsburgh at Forbes Field. While the Southerns maintain that on account of war conditions, the eleven developed this season is not as strong as those developed by Coach Heisman during the last few years, it will, nevertheless, give a better line on Heisman's football skill than any game of the past.

Coach Glenn Warner has a powerful team to send against Georgia and it includes George McLaren, one of the best full backs of the game; also Easterday, Homer, and Pitler, and a new star in Davies, a youngster who is said to be a real sensation. The best performer on the Georgia eleven is Joe Guyon, the former player of the Carlisle Indians, who has been playing football since 1911, and is a gridiron star of the first magnitude.

Another intersectional game which has aroused unusual interest is the Navy-Great Lakes battle at Annapolis. Ever since Gilmour Dobie, the Western coach, took charge at the Naval Academy, he has been unfortunate in being unable to find suitable opponents for his powerful team. He has an eleven this year which experts say is one of the best ever developed at the Naval Academy.

Navy Must Stop Driscoll.

The Great Lakes team led by the former Northwestern star, Paddy Driscoll, should furnish a suitable opponent, but it is doubtful if the service team will have the finesse and harmony of action which Dobie has developed among the Middies. Great Lakes showed some smart football in downing the strong Rutgers team at Ebbets Field last week, but before the sailors hit their winning stride, their defense was battered to pieces by the charge of the Rutgers line. The individual skill of Driscoll in running in the open field was the most important factor of their play, but it is doubtful if this clever player will be able to fool the Navy defense as he did the Rutgers lads.

Brown and Dartmouth will battle at Braves Field in Boston, and the Green eleven will have a hard task on its hands, as it will be outweighed five pounds to a man by the Brown aggregation. At the Harvard Stadium Boston College will play the Harvard student soldier team, and this contest has stirred up a lot of interest around Boston.

Football will reach its climax in the Middle West with Illinois meeting Chicago at Chicago, Wisconsin playing Ohio State at Columbus, and Northwestern meeting Iowa City in the important "Big Ten" contests.

The undefeated Chicago Naval Reserve team will clash with Minnesota at Minneapolis. Camp Grant will meet the Cleveland Naval Reserves at Cleveland, and Camp Dodge will oppose Nebraska at Lincoln.

COLUMBIA READY FOR N.Y.U.

Blue and White Expects to Humble Violet in Today's Game.

Columbia will play its annual game with New York University on South Field this afternoon with all the military atmosphere that can be crowded into the grounds. The game will begin at 2.30 and both the Columbia and N. Y. U. Students' Army Training Corps regiments, supplemented by the Columbia Naval Unit, will fill the stands. Columbia and N. Y. U. have played three games since the sport was revived at Columbia in 1915 and the count stands two to one in favor of the New York eleven. Columbia won in 1915 and N. Y. U. in the two years following.

On the past performances of the teams this season Columbia expects to win by a decisive score and this is the feeling of Fred Dawson, the Columbia coach. Columbia has won each of its four games by big scores, while N. Y. U. has been defeated in the three games it has played. Each team has played Camp Merritt, Columbia winning by a touchdown and N. Y. U. being beaten by two touchdowns.

Dawson announced that the fight for positions in the line would be continued in today's game and that each of the seven men fighting for tackle or guard positions would get a chance to show what he could do under fire. The team will start the game with Logan or Grace at left end and Stevens at right end; Robison and Towers, tackles; Kinnenger and Parks, guards; Fargo, centre; Robb, quarterback; Shaw and Collins, halfbacks, and Houlahan, fullback.

New York University will line up with Christopher and Baker on the ends; Jacobowitz and Saperstein, tackles; Ginsberg and Sulzer, guards; Konigsberg, centre; Ingraffia, quarterback; Bloomgarden and Ferguson, halfbacks, panied by the S. A. T. C. band.

LAYTON GAINS IN MATCH.

Defeats Concannon in Evening Block at Daly's Academy.

John Layton recovered some ground in his 1,200-point pocket billiards match with Joseph Concannon at Daly's Academy as a result of yesterday's two blocks. In the evening the former champion showed the way to Concannon in the scoring and made 133 points in eleven innings, while Concannon was gathering 100. Both players had high runs of 22.

The afternoon match resulted in a victory for Concannon by the margin of 100 to 78. This block required twelve innings. Concannon made a high run of 28 and Layton one of 19. The total score is: Concannon, 1,000; Layton, 979.

SCHOOLBOY MAKES A MIGHTY PLUNGE

Fred Schwedt Registers Performance of 74 Feet at Aquatic Meet in Brooklyn.

Fred Schwedt of the Northern High School, Detroit, national scholastic plunging champion, demonstrated his superiority over the best of the local schoolboy plungers last night in the pool of the Central Y. M. C. A., Brooklyn, where the Eastern Interscholastic Swimming Association conducted a meet for the benefit of the United War Work Campaign. Schwedt won the plunge for distance with an effort of 74 feet. This is the best plunge recorded for a schoolboy in the last two years. Schwedt's nearest rival was Adolph Hann, whose effort was 9 feet behind that of the Detroit schoolboy. In third place was E. Pick of Stuyvesant, with a plunge of 52 feet.

Paul Chase of Berkeley Irving High School won first prizes in two events. His best performance was in the 220-yard swim, when he came from behind on the final turn of the pool and defeated C. Ross, Erasmus High School, by a margin of about 2 yards. His time was 2:40. In the 100-yard swim Chase got off well and splashed through the water slightly in advance of his rivals almost at the start. At the finish, however, he was being pushed hard by J. Burrill, Erasmus High School, but the Berkeley Irving swimmer managed to touch off about one yard in front of Burrill in 1:00 2-5.

Rudolph Saacke of Hamilton Institute showed splendid form in the fancy diving contest, which he won with a total of 74.3 points. The summaries:

50-Yard Swim.—Won by J. Burrill, Erasmus Hall H. S.; R. Saacke, Hamilton Institute, second; C. Ross, Erasmus Hall H. S., third. Time—0:27 1-5.

Plunge for Distance.—Won by F. Schwedt, Northern H. S., Detroit, with 74 feet; Adolph Hann, Rutgers Prep, with 65 feet, second; E. Pick, Stuyvesant H. S., with 52 feet, third.

100-Yard Swim.—Won by P. Chase, Berkeley Irving H. S.; J. Burrill, Erasmus Hall H. S., second; W. Eberhardt, Stuyvesant H. S., third. Time—1:00 2-5.

220-Yard Swim.—Won by P. Chase, Berkeley Irving H. S.; C. Ross, Erasmus Hall H. S., second; J. Weed, Fordham Prep, third. Time—2:40.

Fancy Diving Contest.—Won by R. Saacke, Hamilton Institute, with 74.3 points; J. Kane, All Hallows Institute, 72 points, second; Slater, Stuyvesant H. S., 63 points, third.

800-Foot Relay Swim.—Won by Erasmus Hall H. S., (J. Burrill, R. Tranken, B. Rossetti, and C. Ross;) Stuyvesant H. S., (Baumann, Lybecker, Katz, and Eberhardt,) second; Rutgers Prep, (Hans, Gallagher, Atkinson, and Hann,) third. Time—1:59 3-5.

LEADING AMATEURS TO BOX.

Many Special Bouts to be Held at N. Y. A. C. Tonight.

A pretentious card of amateur boxing bouts will be held tonight at the New York A. C. in the interest of the United War Work Campaign. Title holders of the local district will exchange blows with those of Boston and Philadelphia in a number of special bouts added to the regular four classes.

James Tomasulo of the Elizabeth (N. J.) Y. M. C. A., national 115-pound champion, will oppose J. Ateer, New England champion; Charles Pilkington, Union Settlement A. C., New York State 125-pound champion, will box Joe Sullivan of Cambridge; Arthur Shick, metropolitan 125-pound champion, and Ray O'Malley, Middle Atlantic champion, will be opponents, and Sam Sieger, New York State 108-pound champion, will exchange thumps with Walter Gilday of the Union Settlement A. C.

HOPPE AIDS MOTOR CORPS.

Billiard Champion Beats Amateur Easily in Benefit Match.

Willie Hoppe helped to raise $305 for the Motor Corps of Brooklyn at the Rational Recreation last night, by defeating Frank Gardner of the Crescent A. C. by 300 to 27 in a handicap 18.2 balkline billiard match. Hoppe needed only six innings to click off the desired number of points. He had a high run of 123.

Pelham Wins at Basket Ball.

Basket ball teams representing Pelham Bay Naval Training Station and Federal Rendezvous were the victors last night in a brace of games played in the Third Naval District basket ball tournament at Bronx Church House. The Pelham Bay tars defeated Armed Guards quintet in a close battle by a score of 34 to 22. Pier 72, East River, fell before the heavy attack of the Federal Rendezvous quintet by a count of 36 to 6.

QUIETUDE FIRST AT BOWIE.

Sprinter Sustains Speed Long Enough to Win at Mile.

BOWIE, Md., Nov. 22.—A. H. Morris's Quietude, generally regarded as a sprinter, showed herself well able to stay a mile this afternoon when she captured the Midway Purse for 3-year-olds at that distance.

There was a good field in the feature, but Quietude, making good use of her early speed, outclassed the others and at the end had little trouble in winning from Sunnyland, one of the outsiders. Kashmir, one of the well-played horses, finished third, but Game Cock and Snapdragon II. both ran disappointingly.

McAtee and Meyers divided the riding honors, each gaining two brackets.

The summaries:

FIRST RACE.—For maidens; all ages; claiming; one mile and twenty yards. Sibola, 106 pounds, (G. Walls,) $6.90, $4.30, and $3.30, won; Caddie, 108, (H. Meyers,) $10.40 and $6.80, second; Alma B., 104, (R. Dwyer,) $4.90, third. Time—1:47 3-5. Boston, Capital City, Daybreak, Shandon, Simon Pure, Jimmie Burns, Pazza, Bar Coy, P. G. King, Clarissa, and Tag also ran.

SECOND RACE.—For two-year-old fillies; selling; five and a half furlongs. Uncle's Lassie, 111 pounds, (H. Meyers,) $17.40, $7.10, and $4, won; Ormonda, 108, (T. Rice,) $4.80 and $3.40, second; Lillian Shaw, 113, (C. Kummer,) $2.80, third. Time—1:08 4-5. Yvette, Lackawanna, Indian Spring, Little Maudie, Agnes Cook, Elected II., Lamentation, and Subterfuge also ran.

THIRD RACE.—For three-year-olds and upward; claiming; six furlongs. Frederick the Great, 110 pounds, (L. McAtee,) $5.60, $3.70, and $3.30, won; Pepper, 110, (C. Sneidman,) $4.90 and $3.30, second; Blazeaway, 115, (W. O'Brien,) $3, third. Time—1:15 4-5. Home Sweet Home, Malvolio, Old Metal, Amackassin, Water Lady, Risponde, and Myrtle V. also ran.

FOURTH RACE.—Midway Purse; for three-year-olds; one mile. Quietude, 108 pounds, (C. Kummer,) $11.80, $6.60, and $3.50, won; Sunnyland, 101, (J. McTaggart,) $25.40 and $7.10, second; Kashmir, 106, (W. Kelsay,) $2.50, third. Time—1:44. Game Cock, Poacher, and Snapdragon II. also ran.

FIFTH RACE.—For three-year-olds and upward; selling; one mile and a sixteenth. Poor Butterfly, 105 pounds, (L. McAtee,) $6.80, $2.80, and out, won; Indian Chant, 110, (L. Stalker,) $2.60 and out, second; Bar of Phoenix, 104, (H. Meyers,) out for third, third. Time—1:51. Huda's Brother and Lord Herbert also ran.

SIXTH RACE.—For three-year-olds and upward; claiming; one mile and seventy yards. Broom Peddler, 102 pounds, (R. McCrann,) $15.80, $5.50, and $4, won; Irene, 104, (W. Kelsay,) $4.50 and $3.80, second; Salvatelle, 99, (J. Weiner,) $4, third. Time—1:50 1-5. Rhadames, Senator Broderick, Own Roe O'Neill, Bar One, Royat, Grayson, and Candelaria also ran.

SEVENTH RACE.—For three-year-olds; claiming; one mile and seventy yards. Babette, 99 pounds, (H. Meyers,) $7.10, $3.20, and $2.50, won; Grey Eagle, 112, (A. Johnson,) $3.40 and $2.50, second; Everest, 115, (W. O'Brien,) $2.70, third. Time—1:49 3-5. Virginia Yell, Lady Eileen, Millrace, and Dalwood also ran.

Weather, cloudy; track, slow.

KELLY ENTERS HURDLE RACE

Former Olympic Champion to Compete in War Work Games.

Lieutenant Fred B. Kelly of Los Angeles, Olympic champion hurdler, yesterday entered for the special 70-yard high hurdle race which will be one of the main attractions at the United War Work Campaign indoor meet to be held tonight at the 22d Regiment Armory. Lieutenant Kelly is at present with the Aviation Corps at Mineola, L. I., and is said to be in good condition.

The committee had not received the entry of Jack Eller, former national champion, up to a late hour last night, but he is expected to take part. Earl Thomson, national champion for 120 yards; Walker Smith of Chicago, junior national champion, and Gus Desch of Pelham Bay are others entered.

Another special competition is the 1,000 yards invitation run. Homer Baker, former half mile champion, will be opposed by Jack Sellers, New York A. C.; James McCabe, Pelham Bay; Hughie O'Brien, and J. Schwartz of Philadelphia; Sandy Evans, Salem Crescent A. C., and others.

The other special competition, a half mile invitation relay, has attracted entries of five teams. They include the Meadowbrook Club of Philadelphia, Pelham Bay, Federal Rendezvous, Salem Crescent A. C., and Glencoe A. C. Ten other events constitute a varied program on track and field, which, with more than 250 entries, gives promise of plenty of interesting competition.

FOOTBALL TODAY
HARVARD vs. PRINCETON
RADIO AVIATORS
Newport Naval Station vs. Granite State.
Benefit United War Work Campaign.

Polo Grounds
2 GAMES
1 PRICE
50c TO $2.00
1st Game at 1

BURNS TAKES ROAD RACE.

Defeats N. Y. U. Rival Runners in Long Grind.

J. C. Burns of Company D, New York University, S. A. T. C., earned a close victory yesterday in an intercompany road race of about three miles, held over the old N. Y. U. course. Burns beat Leo Nyman of Company E for first place by a yard in 15:40. The representatives of Company G finished the only team and gained the point laurels.

The order of finish follows:

J. C. Burns, Company D, 15:40; Leo Nyman, Company E, 15:41; S. Linderman, Company C, 15:51; F. Decker, Company D, 16:01; M. Kurman, Company F, 16:03; H. Shoemakker, Company G, 16:04; H. Schwartz, Company I, 16:15; J. Lehn, Company E, 16:21; T. Goldberg, Company G, 16:23; H. Hingrer, Company G, 16:24; J. Esquirol, Company G, 16:32; C. Dolowich, Company G, 16:32, (dead heat.)

Prep Eleven Triumphs.

Fordham Prep's second football eleven trounced the Horace Mann School team in one-sided fashion yesterday on the Fordham gridiron by the score of 25 to 0. The leaders in the successful team's attack were Full Back Shaughnessy, Piana, left half, and Valentine Smith, son of Governor-elect Smith, who played guard.

While it's not our practice to proclaim our styles regular roarers—

Yet our clothing parades New York on the backs of many stylish, well-groomed men.

Its reputation has put four great stores on the most convenient corners in the busiest parts of the City. No charge for reputation!

"Shire" collars are pure linen where the wear comes. Our own brand.

Soft piques and silks, too.

ROGERS PEET COMPANY

Broadway at 13th St.
Broadway at Warren
"The Four Corners"
Broadway at 34th St.
Fifth Ave. at 41st St.

Kennedy
12 Cortlandt St.
HATS FOR OVERCOAT DAYS
Silk Finish Soft Hats
$2.90
worth $4.00
Velours
$5.50 & $7.00
worth $7 & $10
Fast Color Derbies, $2.90 and $3.40

CHANGE TO
REIS
UNION SUITS

WOMEN COMPETE FOR FUND.

Mrs. J. V. Flanigan Wins Benefit Golf at Van Cortlandt.

The United War Work Campaign tournament for the women who frequent the public links at Van Cortlandt Park was held there yesterday, having been postponed from last Sunday. As a result, the total amount raised has been increased to $213. Mrs. J. V. Flanigan was the winner, with 114, 46—68, conditions calling for a prize to be given to the golfer whose net score was nearest par for the course, 68. War Savings Stamps were given.

The lowest gross and net score was returned by Mrs. J. C. Fireman, who went out in 48 and came home in 44 for a 92. Her 34-stroke allowance gave her a net of 58. Mrs. Taylor also had a net total of 58.

In a friendly fourball match at the Garden City Golf Club yesterday F. L. Bloodgood, Cherry Valley, and Jack Hagan, the Salisbury "pro," defeated Adrian Schiess of the Garden City Country Club and William Noone, assistant to Frank Belwood at the Garden City Golf Club. At the end of the morning round Bloodgood and his partner were 1 down, but finished 1 up. In the afternoon the winners had a best-ball of 74 to the others' 76.

Professional golfers, home bred and foreign born, will team up in an exhibition match at the Cherry Valley Club this afternoon, bringing together Tom Kerrigan and George McLean, opposed to Alec Smith and Gil Nicholls. The meeting will be at eighteen holes.

KNOX COATS
DISTINCTIVE MODELS
EXCLUSIVE FABRICS

UNUSUAL designs in high-class woolens made into overcoats with Knox traditional standard of quality and workmanship.

Fifty Dollars to One Hundred and Fifty

KNOX HAT COMPANY
Incorporated
452 Fifth Avenue at 40th Street
196 Fifth Avenue at 23rd Street
161 Broadway, Singer Building

"The worst of this traveling is it makes my head ache so. I always feel like the deuce on a train."

"My dear fellow, then you can't have learned the first rule of a seasoned traveler. When you've been 'on the road' as long as I have, you'll know that being cooped up in a train all day will make you wretched every time if you don't get the PLUTO habit."

PLUTO
America's WATER *Physic*

MANY thousands of people are on the trains of this country daily. Many thousands *need just such advice*. The long hours on the train—the strange food and lack of exercise will surely exact their toll of physical discomfort, unless you—

Use PLUTO WATER. Take a wineglass in warm water upon arising. It will stimulate your digestive and eliminative system and make you feel like a new man. If you travel much, don't *endure* the road—*enjoy* it.

Physicians prescribe it in the treatment of kidney, liver and stomach troubles, rheumatism and nervous disorders.

Bottled at French Lick Springs, Indiana. On sale at your druggist's, your club, at hotels and on trains.

French Lick Springs is an ideal health resort. In addition to its curative waters, it offers every advantage of rest and pleasure and has unexcelled hotel accomodations.

AMERICA'S PHYSIC
PLUTO
CONCENTRATED
SPRING WATER

Large bottle, 45c; smaller bottle, 20c.

French Lick Springs Hotel, the Home of Pluto Water.

(102)

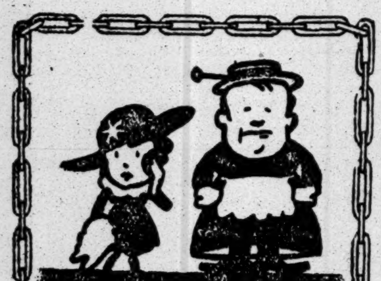

QUALITY AND QUANTITY

Quality and quantity are not usually found in the same place,—it's the rare occasion that finds them together.

We claim and can prove in any one of our 15 shirt specialty shops that,—we deliver the best quality of materials and the greatest quantity of value in every shirt we sell.

REMEMBER,—we sell shirts and shirt satisfaction.

Russian Cord and Woven Madras Shirts,—These particular materials usually find their way into the very much higher priced shirts, they offer exceptional value at 2.65

CHAIN SHIRT SHOPS
LARGEST SHIRT SPECIALISTS IN AMERICA

317 Broadway
26 Cortlandt St.
139 Nassau St.
110 Chambers St.
38 Delancey St.
1407 Broadway
1184 Broadway
Near 42d Street
62 E. 14th St.
204 W. 125th St.

BROOKLYN SHOPS
367 Fulton St.
431 Fulton St.

NEWARK SHOP
170 Market St.

Bridgeport Waterbury Scranton

2 new shops opening Jan. 1, 1919
Hotel Commodore—Hotel Pennsylvania
Shop No. 16 Shop No. 17

Stern Brothers
WEST 42D AND 43D STREETS

MEN'S WINTER CLOTHES
Overcoats and Suits Specially Priced at

$32.50

THERE are greatcoats of rough, fleecy weaves—ulsterettes of vicunas and moulaise—Chesterfields of heavy winter-weight oxford fabrics—young men's and men's suits in worsteds, cheviots and flannels, some of them silk trimmed.

TAILORED BY THE KIRSCHBAUM SHOPS OF ALL-WOOL FABRICS AND WITH THE VERY FINEST OF WORKMANSHIP

MEN'S SECTION—THIRD FLOOR

MILK INQUIRY LOOKS DIFFICULT TO SWANN

Law Protects Producers from Anti-Trust Prosecution—Conspiracy Hard to Prove.

CONFERENCE AT CITY HALL

Williams Defends Prices Fixed by Federal Board—Shows Cost to Distributers.

Milk prices were discussed at a conference yesterday afternoon in the Mayor's office. No definite plan of action was agreed upon and District Attorney Swann admitted that nothing can be done except begin an investigation of the milk distributers to find out whether they are guilty of price fixing under the Donnelly act.

The producers, members of the Dairymen's League, are exempted by law from the provisions of the anti-trust laws. Mr. Swann pointed this out yesterday in a letter to the Mayor. The present price of milk was fixed by the Federal Food Board after a careful examination that included the distributers' books. To proceed against them would, it was said, place the Federal Food Administration in the position of having to defend its own act.

Mr. Swann's letter to Mayor Hylan reads:

> My Dear Mayor: I was very much pleased to receive your letter of Nov. 21 in regard to the recent raising of the price of milk to 18 cents per quart, and the evident intent on the part of the producers and distributers to raise the price again very shortly.
>
> On account of the very clear violation of the State Anti-Trust act by the Dairymen's League last Fall, the Grand Jury indicted its officers and Directors, but a Judge of the Supreme Court sitting in this county transferred the case to Oneida County for trial on account of "local prejudice." That, of course, also transferred the prosecution of the case to the District Attorney of that county. Before the case could be reached for trial the Legislature passed Chapter 490 of the Laws of 1918, exempting dairymen and farmers from the effect of the anti-trust law. The result is the milk producers can now combine and fix prices and the District Attorney cannot prosecute them
>
> If the distributers combine or conspire and we can procure legal evidence of it, we can proceed against them. Men conspire in secret, and, unless one of them informs against the others, it is very difficult to obtain the evidence that the Judges require.
>
> I would welcome such evidence, and any man who conveys it to me will be doing a helpless community a great service.
>
> All of the resources of my office will be devoted to the prosecution of heartless profiteers in the necessaries of life when legal evidence of such acts can be obtained.
>
> I hope that the public will be fully informed of your efforts, in order that those persons having first-hand information will come forward with it.
>
> Very truly yours,
> EDWARD SWANN,
> District Attorney.

Law Which Protects Dairymen.

Chapter 490 of the Laws of 1918, which Mr. Swann refers to, is as follows:

> The provisions of this article shall not apply to co-operative associations, corporate or otherwise, of farmers, gardeners, dairymen, including livestock farmers and fruit growers, nor to contracts, agreements, or arrangements made by such associations.

At the conference in the City Hall there were present, besides the Mayor and the District Attorney, Governor-elect Smith, Market Commissioner Dr. Jonathan Day, Deputy Market Commissioner Laura A. Cauble, Judge W. R. Lamb of the Food Administration, Dr. Clyde King of the Food Administration of Philadelphia, Colonel John R. Merlin, Medical Corps, U. S. A., and Health Commissioner Copeland.

"The discussion covered the matter of the production and distribution of milk," said Commissioner Day. "No definite conclusions were arrived at. The suggestion was made that, if milk were conserved in the flush season by dehydration and put into distribution through the year, the price might be lowered, since no saving in distribution apparently could be made at the point of production. Colonel Merlin showed how the army had saved by the use of powdered milk and had given the soldiers clean, wholesome, liquid milk, increasing the nutrition. There will be further conferences on this subject."

Mr. Swann explained the difficulty of court action as covered in his letter to the Mayor, and said:

"No matter what aspects the case presents, something ought to be done. The price of milk is now so high to the poor as to restrict consumption, which has an injurious effect upon young children. We might investigate the distributers, but we have not as yet decided upon what plan to proceed. I have the matter under advisement and am conferring with my assistants. We are facing an alarming condition."

Williams Gives Figures.

Milk was also the subject of a conference at the Federal Food Board when Arthur Williams, New York State Food Administrator, met Dr. King, who is Federal Milk Commissioner and assistant professor of political science at the University of Pennsylvania; Judge Lamb, Chief of the Dairy Division of the Food Administration, and representatives of the Dairymen's League and the distributing interests.

Mr. Williams took exception to the statement made by John J. Dillon, former State Commissioner of Food and Markets, that excessive profits are being made by the milk distributers and gave figures showing the present margins of profit.

On the assumption that the average of milk is 4 per cent. of butter fat, he said, the farmer receives at the zone centres 9 cents a quart. To this must be added the total freight paid, which averages 1.2 cents a quart on bottled milk and milk to be bottled. Country plant, pasteurizing, cooling, and bottling expenses total 2.6 cents a quart. The distributing expenses are 3.3 cents a quart, and the general administrative expenses .4 cent a quart. The increased cost of distributing, due to the advance in wages already made, amounts to .0074 cent a quart, or a total of 17.24 cents a quart, Mr. Williams said.

On bulk milk, which constitutes 65 per cent. of the product handled by the distributing companies, the freight is 10½ cents per 100 pounds at the 150-mile zone, making the cost, plus the freight to this city, 10 cents a quart. For this milk the most recent records indicate the margin of 3¼ cents the quart between the price to the consumer for bottled Grade B milk and the price to stores is a very narrow one, according to Mr. Williams.

MINING STOCK QUOTATIONS.

SAN FRANCISCO.

Alpha	.02	Jacket	.01
Alta	.03	Justice	.01
Andes	.04	Mexican	.06
Best & Belcher	.02	Occidental	.40
Bullion	.01	Ophir	.03
Caledonia	.02	Overman	.01
Challenge Con	.03	Potosi	.03
Confidence	.10	Sierra Nevada	.01
Con. Virginia	.11	Union Con	.11
Gould & Curry	.01	Utah	.01
Hale & Norcross	.02	Mexican dollars	.77½

TONOPAH.		GOLDFIELD.	
Belmont	3.00	Atlanta	.04
Cash Boy	.06	Booth	.05
Gold Zone	.11	Florence	.12
Halifax	.09	Goldfield Con	.20
Jim Butler	.42	Goldfield Merger	.02
McNamara	.24	Great Bend	.03
Midway	.12	Jumbo Exten	.09
Mizpah	.04	Kewanas	.03
Monarch Pitts	.05	Silver Pick	.03
Montana	.14	Spearhead	.06
North Star	.06	OTHER DISTRICTS.	
Rescue	.08	Manhattan Con	.04
Tonopah Divide	1.37½	Packard	.30
Tonopah Exten	1.60	Rochester	.33
West End	1.11½	Round Mountain	.19
West Tonopah	.12	United Eastern	4.25
		White Caps	.15

COLORADO SPRINGS.

	Bid.	Asked.		Bid.	Asked.
Cresson	5½	5¾	Isabella	6¼	6¾
Dr. J'pot	4½	4¾	McKinney	8½	9
Elkton	6½	7	Portland	101	103½
El Paso	19	30	U. Gold M.	14½	16
Golden C.	177	178	Vindicator	39	42
Granite	19	..	Rose Nicol.	10½	11

TOOK AMERICANS' CLOTHES.

Germans Left Prisoners Scantily Clad and Fed Them Little.

HEADQUARTERS OF THE AMERICAN FIRST ARMY, Nov. 22.—(Associated Press.)—Sergt. Robert Faucett of Virginia, Minn., and Private John Kristenson, of New York City, have arrived here after two months' imprisonment at Colmar. They were discharged from the German prison on Nov. 12 and told to make their own way to the frontier. These were the only two American prisoners held at Colmar, where they were used in concrete dugout construction.

Both relate a story of most scanty food and stern but not brutal treatment. They state that their captors took away their underwear, socks and shirts, leaving them only their uniforms and shoes. The men walked three days before crossing the frontier. On the way they met thousands of returning German troops, who gave the Americans half of the roadway, all the officers saluting them.

Faucett says that the revolution at Colmar occurred on Nov. 10, the revolutionists ordering the German officers to remove their insignia and all the soldiers and officers to wear the black-and-red badge of revolution inscribed, "We are on the way home." The revolutionists released all the military prisoners, but there was no general disorder.

STORES NEED 1,000 WOMEN.

War Agreement as to Extra Help May Be Canceled.

The United States Employment Service announced yesterday that it had requests for 1,000 women from the department stores of the city to act as extra help during the Christmas rush. A number of these have been supplied from the Government's Gas Defense Plant in Long Island City, which is now being demobilized, and others are being found as rapidly as possible.

The agreement between the retail dry goods trade and the Council of National Defense, which prohibited the employment of extra help during the holidays, is still in effect, but the Merchants' Association last week requested the council to cancel it because conditions which made it necessary are no longer in existence. The object of the agreement was to prevent the stores from hiring women needed in war industries, and the early shopping campaign was inaugurated to enable the stores to meet the Christmas demands with their forces reduced to a war basis.

TAXICAB RATES MUST STAND

Service Board Refuses Request of Westcott Express Company.

The application of the Westcott Express Company for permission to increase its taxicab rates was dismissed yesterday by the Public Service Commission, which approved an opinion by Commissioner Samuel H. Ordway. The company sought an increase of from 30 to 50 cents for the first half mile for one passenger and from 40 to 50 cents for the same distance for more than one passenger.

Mr. Ordway rules that as the company elected to become a public hackman by taking out a license it is subject to the rates established by the city. Therefore the city's consent is necessary to make any increase in the rates effective. Part of the opinion says that the commission would not at this time enter upon a regulative inquiry as to the propriety of an increase which it would not put into effect even if it was warranted by the evidence.

MORE WHO NEVER GOT LOTS

Buyers from Suwasset Company Testify at Lien Sale Inquiry.

At the tax lien sale hearing before Magistrate Appleton in the Municipal Term Court yesterday, Frederick J. Speyer, of 324 Eleventh Avenue, Long Island City, produced two certificates from the Suwasset Company, one for $59.50 and one for $39.50 which he supposed entitled him to lots in Claremont Park, Port Jefferson, L. I., for which he said he had paid in full.

Speyer said he was told by the agent after he made his final payment in March, 1916, that he was entitled to a deed, but never was able to get one.

Last Thursday, he said, he went to the office of the company and demanded a deed or his money back. He was told, he said, that the realty company had gone out of business and another company occupied the offices.

Annie M. Fitzgerald of 34 Clinton Street, Jamaica, the executrix of her brother's estate, showed a deed from the Suwasset Company for six lots in Claremont Park, dated Oct. 21, 1914, and marked "free, clear, and unincumbered." She said she had written to Treasurer Luyster of Nassau County about the payment of taxes and was informed that the county had purchased the lots for $3.94. She paid the taxes to redeem the lots, she said, and got a quit claim deed. Later she received another letter from Luyster saying a mistake had been made and that the property had been quit claimed to another party in 1917. Se was also informed that the Suwasset Company had never had the mortgage released and the mortgagee had started foreclosure proceedings.

John F. Schipper, President of the Suwasset Company, took the stand but decided not to testify without a legal adviser being present and announced he would appear early next week.

HOTEL ROOMS TO BE HIGHER

Bone-Dry Law Will Necessitate Increase, Say Managers.

Members of the Hotel Association of New York who were willing to discuss the dry feature of the Emergency Agricultural Appropriation bill, signed by the President, said last night that the elimination of the sale of wines and liquors would necessitate an increase in the price of hotel rooms and a decrease in the rental values of hotel properties.

R. M. Haan, proprietor of the St. Regis, said:

"When the prevailing prices were made they were fixed on the basis of general profits. The sale of wines and liquors produced a very considerable part of the calculated profits and the right to sell such beverages was one of the big inducements to the hotel men who paid high rents for choice locations. Prohibition will necessitate a readjustment of the price of rooms and a reduction of the rent paid by the hotel men to the landlords."

Fred Sterry, managing director of the Plaza; George W. Sweeney of the Bowman interests, and Walton H. Marshall, managing director of the Vanderbilt, agreed that the elimination of the sale of wines and liquors would necessitate an increase in the price of rooms.

Takes Foodstuffs to Denmark.

The Scandinavian-American liner United States sailed for Copenhagen yesterday afternoon with ninety-three passengers and 9,000 tons of foodstuffs for Denmark under the new trade agreement made with this country. As she did not get away until 3 o'clock, the incoming liner Oscar II. of the same line was held up at Quarantine and will not dock until early this morning.

CALENDARS AND DECISIONS

CASES WILL BE CALLED IN THE ORDER GIVEN BELOW.
(<) This character means *versus* or *against*.

FEDERAL.

Supreme Court.

Special to The New York Times.

WASHINGTON, Nov. 22.—Roland Ellis of Macon, Ga.; Ele Stansbury of Indianapolis, Ind.; A. B. Hunt of Roanoke, Va.; G. A. Wingfield of Roanoke, Va.; G. E. McCaskill of Miami, Fla., and Ralph C. Thulin of Dover, Mass., were admitted to practice.

74—Pure Oil Co., plff., v. The State of Minnesota. Argument by counsel for defendant, and concluded for plff.

75—Cleveland Cliffs Iron Co. et al., v. The Arctic Iron Co. Argument commenced.

76—Union Fish Co., pet., v. John W. Erickson. Submitted.

78—Wm. Allen Fisher, appit., v. Newton Rule. Argued.

79—Jennie McCarty MacMath, adrx., &c., appit., v. The U. S. A. Argued.

Adjourned until Monday next at 12 o'clock.

NEW YORK COUNTY.

Supreme Court.

APPELLATE DIVISION—First Department. DECISIONS.

Ferdinand P. Van der Veer, aplt., v. William Theile, respt.—Judgment modified so as to provide for dismissal of complaint if defendant will stipulate to reduce verdict to $200, in which event judgment is affirmed, without costs; otherwise judgment in defendant's favor reversed and new trial ordered, with costs to appellant to abide the event. Opinion by Merrell, J. Settle order on notice.

Henry M. Susswein, as admr., &c., et al., respts., v. Bradley Cont. Co., aplt.—Judgment and order reversed, and new trial ordered, with costs to appellant to abide event; order appealed from by plaintiff affirmed. Opinion by Laughlin, J. Order filed.

Anna E. Crowley, aplt., v. Degnon Contracting Co., respt.—Judgment and order affirmed, with costs. No opinion. (Page and Merrell, JJ., dissenting.) Order filed.

Lucian Ressig, respt., v. Waldorf-Astoria Hotel Co., aplt.—Determination and judgment reversed, with costs in this court and in the Appellate Term, and complaint dismissed, with costs. Order reversing implied findings and containing findings and legal conclusions in accordance with opinion to be settled on notice. Opinion by Laughlin and Page, JJ. (Page, J., dissenting.)

Harry R. Sanguinetti, respt., v. Hamilton B. Wills, aplt.—Judgment and order affirmed, with costs. No opinion. Order filed.

Ethel M. Lenhard, respt., v. Mutual Life Ins. Co. of N. Y., aplt.—Determination and judgment affirmed, with costs. No opinion. Order filed.

Barney Gallin, respt., v. The Allemannia Fire Ins. Co. et al., aplts.—Judgment and order reversed and complaint dismissed, with costs. Opinion by Smith, J. (Shearn, J., dissenting.) Order filed.

Helen Wertheimer, respt., v. New York Railways Co., aplt.—Judgment and order affirmed, with costs. No opinion. Order filed.

Morris Hahn, aplt., v. Interborough Rapid Transit Co., respt.; Gussie Hahn v. same.—Judgments and orders reversed and new trial ordered, with costs to appellants to abide event. Opinion by Laughlin, J. Orders filed.

Pietro Sabatino, aplt., v. Thomas Crimmins Contracting Co., respt.—Judgment and order affirmed, with costs. No opinion. Order filed.

Bertha A. Dow, aplt., v. Interborough Rapid Transit Co., respt.; Clarence A. Dow v. same.—Judgments reversed and new trials ordered, with costs to appellants to abide event. Opinion by Shearn, J. Orders filed.

Brady Oltmarsh Const. Co., aplt., v. City of New York, respt.—Order affirmed with costs. No opinion. Order filed.

Martha W. Kaiser, respt., v. City of New York, aplt.—Judgment and order reversed and new trial ordered, with costs to aplt. to abide event. Opinion by Laughlin, J. Order filed.

People, ex rel. Orinoco Realty Co., aplt., v. Lawson Purdy et al., as Commrs, &c., respts.—Order affirmed, with $10 costs and disbursements. No opinion. Order filed.

Fannie Selig, respt., v. Fifth Avenue Coach Co., aplt.—Judgment and order affirmed, with costs. No opinion. Order filed.

Catherine Spreck, as admx., &c., aplt., v. New York, New Haven & Hartford R. R. Co., impld., &c., respt. Same, aplt., v. New York Central & Hudson River R. R. Co. et al., impld., &c., respt.—Judgments affirmed, with costs. No opinion. (Laughlin, J., dissenting.) Orders filed.

Bird S. Coler, Commr., &c., on complaint of Anna Fenerman, respt., v. Louis Grossman, aplt.—Order affirmed. No opinion. (Dowling, J., dissenting.) Order filed.

Abraham V. Shiverts, respt., v. Wm. T. Sherman, as trustee, &c., aplt.—Judgment and order affirmed, with costs. No opinion. Order filed.

Samuel Rottenberg, as trustee, &c., respt., v. Oscar Englander, aplt.—Order reversed, with $10 costs and disbursements and motion granted, with $10 costs. Opinion by Smith, J. Order filed.

Albert Hoye, aplt., v. American Chemical Eduction Co. et al., respts.—Order reversed, with $10 costs and disbursements and motion denied, with $10 costs. The date for the examination to proceed to be fixed in the order. Opinion by Shearn, J. Settle order on notice.

In the matter of Charles A. Tyrrell, deceased.—Order affirmed, with $10 costs and disbursements, and the replying affidavit of contestant's attorney verified the 30th of Sept., 1918, stricken from the record as scandalous. Opinion by Laughlin, J. Order filed.

Bertha Plotnick, respt., v. Samuel Plotnick, aplt.—Order reversed and motion granted. Opinion by Shearn, J. Order filed.

In the matter of Stuart M. Kohn, an attorney.—Proceeding dismissed. Settle order on notice.

In the matter of Albert W. Gray, an attorney.—Respondent censured. Opinion by Clarke, P. J. Settle order on notice.

KINGS COUNTY.

Supreme Court.

APPELLATE DIVISION—Second Department. DECISIONS.

J. Ramoine Brown, respt., v. A. E. R. Realty Co., Inc., et al., defts.; Thomas Austin and Wm. Austin, copartners, &c., aplts.—Motion denied.

Jacob Myers, aplt., v. B'klyn Heights Railroad Co., deft.; Dennis O'Brien et al., respts.—Motion denied.

Nagle Packing Co., aplt., v. Philip Rosenblum and others, defts.—Motion granted.

Mary O'Keefe, respt., v. Fred Dugan and Herbert Sisson, defts.—Order signed.

The People of New York, respts., v. Morton and Elliot Atwater, aplts.—Motion granted.

The People of New York, respts., v. Gilbert Foote, aplt.—Motion granted.

The People of New York, respts., v. Harold Sherrill, aplt.—Motion granted.

Walter Smith, respt., v. John Blauvelt, &c., and another, defts.; Nellie Blauvelt and others, aplts.—Motion denied, with $10 costs.

Fannie Babb, respt., v. James Cunningham Son & Co. and Arthur Dieter, aplts.—Judgment affirmed, with costs.

John Bakerman, aplt., v. City of New York et al., respts.—Judgment affirmed, with costs.

Frank Brantle and Amalia Brantle, aplts., v. Eagle Savings and Loan Co., respt.—Judgment affirmed.

Cornelius Cassin, respt., v. Stillman, Delehanty-Ferris Co., aplt.—Judgment affirmed.

Joseph Colsen, respt., v. American Distilled Water Co., aplt.—Judgment affirmed, with costs.

David Mayer Brewing Co., respt., v. Mathews Gravity Carrier Co., aplt.—Order reversed, with $10 costs.

Hyman Epstein, respt., v. John Conner, Peter Conner, and the U. S. Fidelity and Guaranty Co., aplts.—Judgment affirmed, with costs.

George Feneis, as administrator, &c., of Mary Feneis, deceased, respt., v. Isaac Lewin, aplt.—Judgment reversed and new trial granted.

Harry Holland, respt., v. Colonial Mantel & Refrigerator Co., aplt.—Judgment affirmed, with costs.

Ida Jacob, respt., v. Prudential Insurance Co. of America, aplt.—Order reversed, with $10 costs.

John Emetz, aplt., v. George DeRonde, respt.—Order reversed, with $10 costs and disbursements.

Ida Kirk, respt., v. Nassau Electric Railroad Co. and B'klyn, Queens County & Suburban Railroad Co., aplts.—Judgment affirmed, with costs.

Julia Manley Weeks L'Ecluse, respt., v. Frank Beldan, aplt.—New trial granted.

Mary Lenihan, as administratrix, &c., of Harry Lenihan, deceased, respt., v. B'klyn Heights Railroad Co., aplt.—Judgment affirmed.

John O'Brien, respt., v. City of New York, deft.; Barber Asphalt Paving Co., aplt.—Judgment affirmed, with costs.

The People of New York, respt., v. Josiah Felter, aplt.—Judgment of conviction affirmed.

John Sansaverino, respt., v. B'klyn Heights Railroad Co., aplt.—Judgment reversed and new trial granted.

Numan Schwartz, respt., v. Chatham and Phenix National Bank of New York, aplt.—Judgment and order reversed and new trial granted.

Jacob Singer, as administrator of Benjamin Singer, deceased, respt., v. Erie Railroad Co., aplt.—Judgment reversed and new trial granted.

Harry Stephens, respt., v. Frank Bradley, aplt.—Judgment affirmed, with costs.

Village of Hempstead, respt., v. Philip Maier, aplt.—Complaint dismissed, with costs.

SPECIAL TERM—PART II.—Gavegan, J.—At 10:30 A. M.—Ex parte business.

Surrogates' Court.

CHAMBERS—Cohalan, S.—At 10:30 A. M. Wills for probate: Florence Baldwin, Benjamin F. Elger.

City Court.

SPECIAL TERM—PART II.—Schmuck, J.—At 10 A. M.—Ex parte business.

Referee Appointed.

SUPREME COURT—Gavegan, J.—Darcy<John Stanton Brew Co.—Faulkner Hill. Cachard<Columbus Holding Co.—David B. Simpson.

SUPREME COURT—Philbin, J.—Kracker Garzio—Phoenix Ingraham.

BRONX COUNTY.

Supreme Court.

SPECIAL TERM—(Chambers.)—Giegerich, J.—At 10 A. M.—Ex parte business.

Surrogate's Court.

CHAMBERS—Schulz, S.—Ex parte business.

County Court.

SPECIAL TERM—(Chambers.)—Gibbs, J.—Ex parte business.

Referees Appointed.

SUPREME COURT—Giegerich, J.—Grove<Atkinson, (2.)—Matthew C. Griffin. Austin<Guinn—Dennis O. L. Cohalan. Harlem Savings Bank<Lott—Samuel S. Koenig. Walsh<Veritas Realty Co.—Henry A. Friedman. Re Rothoroe (Mulligan)—William S. Evans.

THE BUSINESS WORLD

Buyers' Wants

9 Cents per word each insertion.

BEAVER MOHAIR Wanted.—Blumenthal's or Salz's. I. Novick, 45 West 27th. Farragut 9644.

BEAVER Wanted. — Blumenthal's Furora beaver, for cash. Telephone Farragut 9498.

BROADCLOTH and Wool Velour Wanted.—Pastel shades. Madison Square 9388.

COATS Wanted.—Jobber will look at ladies', misses' Spring coats, samples, all week, from 1 to 8 P. M. Call 1,123 Broadway, Room 417.

COATS Wanted.—Juniors' snappy Spring styles by prominent jobber; yours or our materials. Call with samples, 141 W. 28th St., 12th floor.

COATS Wanted.—Placing orders on Spring coats of the better kind; call with samples. H. Samuels & Son, 33 West 34th St., eighth floor.

COATS Wanted.—Cloak manufacturers, what have you in Sol satin, other linings, for cash? Hutner, 48 West 25th.

COATS, SUITS, AND CAPES Wanted.—Looking at Spring samples; call all week. 48 West 25th, 4th floor.

COATS Wanted.—Jobbers looking at Spring coats and capes all week. 6 West 32d St., 5th floor.

COATS, SUITS Wanted.—Contractors, what have you to sell for cash? Hutner, 48 West 25th.

DRESSES AND COATS Wanted.—J. Adelman of the Value Garment Co., Inc., is open to buy jobs in serge and satin dresses; also coats; quantity no object. Call at 145 West 28th St., 12th floor, New York.

DRESSES Wanted.—Will buy for spot cash any quantity serge, velveteen, jersey, satin or tricolette dresses; exceptional bargains only considered; samples daily 9 to 12. Wiener, 53 West 36th.

DRESSES Wanted.—We are placing orders with contractors on new Spring models in taffeta, Georgette, crepe de chine and meteor. Submit samples second floor, 30 East 33d St.

DRESSES Wanted.—Will buy quantity serge and party dresses; contractors equipped for quick action submit latest styles; samples daily. Wiener, 53 West 36th.

DRESSES Wanted.—Jobber looking at Spring dresses of the better kind, also good evening and party dresses. Call all day, E. Chandler, 10 West 29th.

DRESSES Wanted.—Call with Spring samples of silk and serge dresses; we are placing orders. Third floor, 129 West 27th St.

DRESSES Wanted.—Big jobber wants good evening and party dresses; also taffeta dresses. Apply Rubin, Vanderbilt 3732.

DRESSES Wanted.—Jobber placing orders on evening and party dresses. Call 32 West 31st St., 1st floor.

DRESSES Wanted.—Contractors, what have you in jobs to close out for cash? Hutner, 48 West 25th St.

FUR COLORS Wanted.—Job Coney sealine at a price. Bernstein. Farragut 2357.

FUR COLLARS Wanted.—Open to buy Kit Coney. Alexander Kogut, 129 West 22d.

FURS Wanted.—Two or three skin Kit Coney collars for spot cash; must be cheap. Royal Cloak Co., 44 West 28th St.

FUR TRIMMINGS Wanted.—Will buy all kinds jobs; cash. Hutner, 48 West 25th.

GABARDINES Wanted.—Garfields 4666 and Loraine Poiret 3666, light shades, velours. Farragut 5759.

PECO PLUSH Wanted.—Also American high-shade poplin. Chelsea 6018.

SERGES Wanted.—Pacific cotton warp; French serge navy exchanged for brown; bonus paid. Jacob Lashin, 143 West 29th.

SERGES Wanted.—Open for quantity 7120 navy. Adelson & Weinberg, 5 West 30th. Madison Square 2127.

SILKS Wanted.—Georgettes, high-luster poplins, all colors. Klein, 28 East 28th St.

SUITS Wanted.—Juniors' snappy Spring styles by prominent jobbers; yours or our materials. Call with samples, 141 W. 28th St., 12th floor.

TAFFETA or percale, flowered, also sateens wanted; cash. Horowitz, 94 Greene St.

TAFFETAS Wanted.—High shades. Hutner, 48 West 25th.

TRICOTINE Wanted.—Garfield 4718, navy only; also 0360 reindeer velour and Holden-Leonard silvertone. Gramercy 6174.

TRICOTINE Wanted. — 5880 botany or 4718 velour 0360, color 976, brown 949. Gramercy 4356.

VELOURS Wanted.—K 544 or similar, taupe, brown and reindeer. I. Novick, 45 West 27th. Farragut 9644.

VELOURS Wanted.—Americans, broadcloth, silvertone; must be cheap. Hutner, 48 West 25th.

VELVETS AND VELVETEENS Wanted.—All grades and widths, at a price; write full particulars as to assortments, quantity, and price. Box 399, 1,358 Broadway.

Offerings to Buyers

9 Cents per word each insertion.

BEAVER, 4 pieces, 27-inch Chase beaver, $3.50 net cash. Louis Rosenheim & Co., 119 West 24th.

BEAVER, chasis nutria, 58 inches wide, very cheap. Schaffel. Madison Square 4620.

BLANKETS, 10 cases Lawrences, in assorted colors. Farragut 294.

BROADCLOTHS, Velours, Kerseys.—All colors and makes, also serges and poplins. H. L. Bunin, 348 4th Av. Mad. Sq. 651.

BROADCLOTH, Botany, all colors, also Pekin, brown, navy, black velours. Farragut 5759.

COATS.—1,000 beautiful styles; 11050 and K 544 velours; fur-trimmed and plain; pom poms; many other materials; must be sold out quickly; very, very cheap. Emanuel, 43 West 27th.

COATS.—1,000 ladies' and misses' Winter coats, to close out at once, $5 and $6. Friedman Bros. & Rothenberg, 45 West 27th St.

COATS, 5,000 plush, fur-trimmed, silvertones, broadcloths, American velours, very cheap. Hutner, 48 West 25th.

COATS.—1,000 junior and misses' sizes to close out, from $5.50-$8.50. F. J. Gelfond, 141 West 28th.

COATS.—Juniors', best values in town. Call immediately, Neumann, 15 West 20th.

COATS.—Ladies' and men's coats to close out at sacrifice. Wechsler, 279 5th Av.

CORDUROY.—H. H. Waterside 400, high shade; will sell under market price. Chelsea 4514. A. Adelberg, 115 West 30th.

DRESSES.—Investigate our assortment lots of 25 dresses at $7.50, comprising tricolettes, jerseys, serges, satins; greatest values in New York. Feller, 30 West 32d.

DRESSES.—Job serge, satin, velveteen. Capital Dress Co., 44 East 8th, cor. Greene.

DRESSES.—Job velveteen dresses, sacrifice. A. H. Sander & Co., 12 West 31st.

DRESSES to close out; value $14.50-$38.50. 118 West 29th, ninth floor.

FELTS, all colors, for pennants, caps, slippers, upholstery; 2,500 yards left; clear out cheap. 1,457 Broadway, Room 911. Bryant 1058.

FLAGS.—American and Italian, all sizes, lowest cash prices; act quick. S. Asch, 227 Canal St., N. Y.

FURS.—Will sell 200 ringtail opossum skins at $1.25; also 200 black opossum skins, 65c. each. J. Siegel, 78 5th Av.

KNITTED CLOTH.—Limited quantities, O. D. khaki; immediate delivery; price right. Specialty Knitgoods Mfg. Co., Brooklyn. Phono Prospect 9414.

OVERCOATS.—Men's, 318 to close out; will sacrifice. H. Sklorsky, 30 East 20th.

PERCALES, 25,000 yards, 36-inch wide; good assortment of stripes and figures; all or part; low price. Allen, 116 West 32d St. Farragut 4680.

PERCALES.—20 cases Scout percale, choice patterns, at 20c for lights, 21½c for navies. X 371 Times Annex.

PLUSHES and Trimmings.—Esquimette, 54-inch, Peco, Auffmordt's, (Peerless,) Blumenthal's Hudson Bay, Pearson's 8041, cheap. Greeley 4376.

PLUSH, peco 864, $3.50; broadcloth, heavy-weight velour, cheap. Hutner, 48 West 25th.

POM POMS.—American 12075, in taupe, reindeer and brown, for sale very cheap. Farragut 4868. Mr. Chiat.

POM POM—American 12075, brown; price $2.25. Tel: 821 Madison Square.

SCARFS.—Ladies' and men's knitted fibre and silk, close out, cheap. Damascus Knitting Mills, 87 Duane St.

SERGES.—For sale, W. F. X. 7120, 54289, poulins, mannish serges, and velours for cutting-up trade especially; very cheap. Issac Goldman, 418 4th Av.

SERGES, Velours, Poplins, Oxfords, &c., to cutting-up trade; all leading numbers. Evans Brothers, 404 4th Av. Mad. Sq. 292

SERGES.—Will sell 25 pieces navy 54289, original tickets, $1.80 cash. Madison Square 377.

SERGE.—U. S. 235 navy at $2.60. Igstadter. Stuyvesant 3284.

SHOES, RUBBER BOOTS.—Foreign and domestic trade. Telephone for contract, department, Worth 216. Milton J. Meyer & Co., Inc., 66 Reade St.

SHOES, Rubbers, Boots.—Milton J. Meyer, 66 Reade St. Worth 2216.

SILVERTONES.—Reasonable, Holden Leonards and others, reindeer, Pekin, brown, taupe, navy, oxford, plum, etc. Madison Square 1520.

SUED.—Mode No. 880, 500 yards 36-inch wide. Telephone Stuyvesant 3159.

SUITS, serge, gabardine, to close out; cheap. S. Lieblich Sons, 34 West 33d St.

SWEATERS.—Ladies' fibre silk and mercerized fancy pinch backs, also pure silks, to close out, cheap. Damascus Knitting Mills, 87 Duane St. 2238 Worth.

TAFFETA PLAID, wool jerseys, tricolette, striped serges. Lindau, 118 West 29th.

Offerings to Buyers

TRICOTINES, navy, tan, and rookie, $3.25 cash. Phone Farragut 5759.

UNDERWEAR, Philippine hand embroidered nightgowns and envelope chemises. Box 329 Times, 2 Rector St.

VELOURS. — K544-11050-13046-Wyandotte, also 032 in Taupe and Burgundy. Milford Woolen Mills, 251 Fourth Av.

VELVETEEN.—24-inch Worrall dyed, twill back, black and colors; will sell reasonable. Manufacturer, 3738 Madison Square.

VENETIANS and Sateens.—36-inch Dura-Luxe, Monarch, Sateens, Motor, A1, all colors, below market price. Greeley 4379.

Contracts Offered.

CONTRACTORS wanted, junior suits and coats; Spring styles; call with samples. Top floor, 141 W. 28th St.

Allied Industries.

MODELS TO THE TRADE.—Out of town manufacturer making popular-priced line of skirts and house dresses will connect with New York agency which can furnish desirable samples and patterns. A. Lipshutz, Martinique Hotel.

MONEY BELTS. — Large buyers of belts, write for King Sweat Proof Line; buy from the factory. King Razor Mfg. Co., Indiana, Penn.

COMMERCIAL PAPER.

Yesterday.....6 per cent. for the best names.
Thursday.....6 per cent. for the best names.
The quotations are for six months' paper.

⁂

More Home Furnishings Wanted.

Manufacturers of book consoles and novelties are of the opinion that this year's business will exceed that of last year by a large margin. Now that the war is over, the public seems to be spending more money for home furnishings. Some of the department stores, and especially the novelty and gift shops, are placing large orders for this class of merchandise.

⁂

Selling Samples to Meet Demand.

With the coming of the Christmas season the call for silk lamp shades from retail sources continues to increase. Apparently some of the retail firms were holding off, under the belief that the war would continue for some time longer. During the last two weeks orders have been coming in to such an extent that some of the firms have been selling part of the sample lines in order to satisfy the needs of their customers.

⁂

Making Pipes of Domestic Wood.

Local pipe manufacturers are having considerable trouble in obtaining a sufficient quantity of French brier to meet their requirements. In spite of the number of men now in the service, the call for pipes is steadily increasing, and some firms are of the opinion that more are being used now than a year ago. To meet the call for a cheaper pipe, experiments have been made with domestic wood, which proved to be very satisfactory.

⁂

Special Sale of Rabbit Skins.

Announcement has been made to the hat and fur trade by the George B. Herzig Company, representing Funsten Brothers & Co., St. Louis, that Australian and New Zealand shippers desire to see auction sales of rabbit skins established in this country. In accordance with this request, the firm has decided to hold a sale next month, which will be devoted entirely to these skins. At present there appears to be a sufficient quantity on hand to assure an attractive offering both as to size and quality. Buyers and shippers will be extended the same facilities as in other fur sales.

⁂

Jewelry Sales Increasing.

In common with many other lines of "luxuries," sales of jewelry at wholesale have shown a marked improvement locally in the last week. One of the direct effects of the ending of the war has been the increased receipt of special orders, many of which call for new settings for old gems. Strangely enough, the most noticeable picking up in demand has been for fine platinum and diamond pieces—merchandise that had been made the target of criticism while the country was at war, and which had suffered accordingly. While they are late, it is understood the most of the incoming orders can be filled from stock in time for the retail holiday trade.

⁂

Gray Goods Prices Unsteady.

Prices continued unsteady in the local gray goods market yesterday, and buyers were again loath to trade, even at the substantial concessions offered them on printcloths and specialties. Sheetings, though relatively firmer than printcloths, were also neglected. Some sales of five-yard sheetings were made by second hands at half a cent below the current maximum, but aside from this there was not much done. As for printcloths, there is little apparent willingness on the part of buyers to trade into 1919, and in some quarters the opinion is expressed that there will be none until prices show still further reductions.

⁂

Suit Buyers Mark Time.

While a fair amount of business is being turned in by salesmen now out with early lines of Spring coats and suits, they are finding it harder to interest buyers than has been the case in recent seasons. The chief obstacle seems to be the prices that manufacturers have been obliged to put on their goods as a result of higher production costs growing out of the artificially inflated fabric markets and increased labor charges. This situation, directly following the sacrificing of Fall garments in many parts of the country as a result of the influenza epidemic, has made more than one buyer pessimistic for the time being. As the season advances, however, this pessimism is expected gradually to disappear, with a proportionate increase in buying.

⁂

Coal Trade Situation.

The anthracite collieries, Saward's Weekly will say today, have been working more steadily than in either of the two preceding weeks and this fact, together with the closing of the lake season, should insure heavier receipts at tidewater for a few days at least. Next week, however, the output will be curtailed by the Thanksgiving shutdown. Since the first of the month, and particularly in the last two weeks, the retail demand for domestic sizes has fallen off sharply, and the wholesale demand has reflected the change to some extent. The public has lost its fear of a coal famine to quite a degree with the return of peace, while the backward season has also had the effect of keeping down demand. As to bituminous, most consumers are heavily stocked, particularly in New England, and, as the local market takes its tone largely from conditions Down East, the prevailing condition here is one of dullness.

⁂

Rules for Australian Imports.

By Australian statutory rules which go into effect on Jan. 1, 1919, invoices of goods dutiable at an ad valorem rate must show the fair market value for home consumption in the country of export, at the date of invoicing, of similar goods in similar quantities. There must be a declaration that the invoice is in all respects correct and true; that it shows the prices actually paid or to be paid for the goods, the actual quantity, and all charges thereon; that these prices are the same as those of similar goods to any purchaser for home consumption in the country of origin; that no different invoice has been or will be furnished to any one; and that no arrangement or understanding affecting the purchase prices has been or will be made between the exporter and purchaser, or any one in their behalf, by way of discount, rebate, salary, compensation, or in any other manner not shown in the invoice.

⁂

Want Tax on Salesmen Removed.

Now that it appears probable that the income tax measure before Congress will be changed and the revenue derived from it reduced, another attempt to have set aside the provision putting a special tax of $100 on salesmen—along with other specified callings—is to be made. Salesmen's organizations, through the National Council, protested against the privision without result when it first came to light. Attempts to have it withdrawn were not, however, abandoned, and are soon to be renewed with vigor. While not at all pleased at being singled out for special taxation, one of the most displeasing things connected with the whole proposition was the inability of the salesmen who went to Washington to protest against this action to get an explanation from the powers that be as to why it was taken.

NEWSDEALERS TO FIGHT LAW

Orange Association Objects to Ordinance Providing for Licenses.

ORANGE, N. J., Nov. 22.—Counsel has been retained by the East Orange Newsdealers' Associatiton to fight any effort on the part of the city of East Orange to enforce an ordinance passed recently making it necessary for dealers to take out a license. Riker & Riker of Newark have requested Chief of Police William H. O'Neill for a test case, while R. S. Hudspeth of Jersey City, who recently handled a similar case for Englewood newsdealers, is considering applying for an injunction or a writ of certiorari.

The dealers contend that it is impossible to abide by the terms of the ordinance, which they declare makes them responsible "for what the newspapers publish." The ordinance was passed following requests from various parts of the city to have the sale of seditious and disloyal publications prohibited, and provides a license fee of $2. The Mayor has the power to decide whether an article published is seditious or disloyal and also has the right to revoke any license should the dealer persist in selling such a publication. Seven dealers out of the more than thirty have taken out licenses.

ARRIVAL OF BUYERS.

Arriving buyers may register in this column by telephoning Bryant 1000.

ALBANY, N. Y.—William M. Whitney & Co.; A. J. Palmer, carpets, rugs; 1,183 Broadway.

ALLENTOWN, Penn.—C. H. Kline; women's dresses, suits, waists; Herald Square.

ATLANTA, Ga.—J. M. High Co.; J. D. Bellah, ready-to-wear; 358 4th Av.

BALTIMORE—Bernheimer Brothers; A. M. Goldsmith, men's, boys' clothing; 470 4th Av.

BERWICK, Penn.—Berwick Stores Co.; L. M. Elder, furn. goods; W. D. Garrison, women's ready-to-wear; Breslin.

BIRMINGHAM, Ala.—Hirsch Millinery Co.; A. Hirsch, millinery; Imperial.

CHATTANOOGA, Tenn.—Schwartz Bros.; S. Schwartz, ready-to-wear; 303 5th Av.; Collingwood.

CHICAGO—Catalogue House; E. W. Beck, millinery, flowers, feathers; 132 West 21st St.

CHICAGO—Carson, Pirie, Scott & Co.; A. C. Dolberg, women's, misses', children's sport hats; 404 4th Av.

CLEVELAND—Halle Bros. Co.; E. W. Aldrich, men's furn. goods, hosiery, hats; 220 5th Av.; Brozteli.

DETROIT—J. L. Hudson Co.; L. Brownhill, jobs serge, georgette dresses; 225 5th Av.

HARTFORD, Conn.—Eastern Dry Goods Co.; S. Ackerman, general merchandise; Wallick.

HERKIMER, N. Y.—H. G. Munger & Co.; H. G. Munger, general merchandise; 404 4th Av.

JAMESTOWN, N. Y.—Abrahamson-Bigelow Co.; F. W. Bigelow, dry goods; Bristol.

KANSAS CITY—Herzfeld's Parisian; Miss E. G. Ewing, waists, sweaters; 308 5th Av.

LEWISTON, Me.—B. Peck Co.; B. Peck, gen. mdse.; 1,239 Broadway; Park Avenue.

MIDDLETOWN, N. Y.—Tompkins Dry Goods Co.; S. Millspaugh, dress goods, silks, men's furnishing goods, millinery, toys; 105 Grand.

NORFOLK, Va.—Miller, Rhoads & Swarts; Miss A. B. Petar, cloaks, suits; 1,239 Broadway; Gregorian.

PHILADELPHIA—H. Holmes & Sons; H. R. Holmes, carpets, rugs; Breslni.

PHILADELPHIA—Gimbel Brothers; E. Bohn, trunks, leather goods; Broadway and 32d.

ROCHESTER, N. Y.—B. Forman & Co.; Miss Epstein, dresses; 225 5th Av.

SPRINGFIELD, Mass.—Forbes & Wallace; J. A. St Cyr, notions, fancy goods, umbrellas, parasols; 230 5th Av.

ST. LOUIS—S. A. Rider Jewelry Co.; H. E. Doelling, jewelry; Room 301, 31 Union Square.

ST. PAUL—Hugo Hirschman Co.; L. Hirschman, Charles Posel, sweaters, fancy knit goods; 17 Madison Av.

TO SELL $5,000,000 STOCK.

Alien Property Custodian Affects Trading in International Agriculture.

Advertisements appeared in newspapers yesterday morning announcing that A. Mitchell Palmer, Alien Property Custodian, would sell on the floor of the Stock Exchange at 3:30 o'clock on the afternoon of Jan. 17, 1919, 19,443 shares of the common stock of the International Agricultural Corporation and 27,948 shares of preferred, each share of both classes of securities having a par value of $100. That means that, in one day, nearly $5,000,000, par value, of the securities of a single corporation will be thrown on the market.

The announcement had a marked effect yesterday on the trading in both the common and preferred stock on the Exchange. The common opened at 14¼, never went any higher, and closed at 10¼, the lowest price of the session. The preferred opened at 54⅛, which was the highest quotation of the day, went to 44, and closed at 45.

WASHINGTON, Nov. 22.—Ordinary listed securities, enemy owned and taken over by A. Mitchell Palmer, Alien Property Custodian, will not be sold, it was announced tonight by Mr. Palmer. Only securities in industrial concerns where the majority control, or near majority control, rests in enemy aliens, will be sold by the Government. Mr. Palmer said this course had been taken so as to thoroughly Americanize the industries of the nation, and that under the operation of this regulation the industry of the United States would be entirely freed of enemy influence before peace was formally declared. In the case of the ordinary listed securities, such as railroad and other stocks, the holdings of the enemy aliens are such a small part of the entire stock of the corporations as to make it unnecessary for the Government to sell such securities.

"An exception was made in the case of the International Agricultural Corporation stock," said Mr. Palmer, "for other reasons."

WANTS MEN TO MAKE PEACE.

Anti-Suffrage Party Against Women at the Peace Table.

The Women Voters' Anti-Suffrage Party, 280 Madison Avenue, formerly the New York State Association Opposed to Woman Suffrage, has sent a petition to President Wilson protesting against the appointment of women on the peace commission, as demanded by the International Woman Suffrage Alliance.

"In general, we contend that men, having fought and conducted the war, should control the peace terms," the resolutions state. "The text of the published document, in which the President of the International Woman Suffrage Alliance appeals to all national women's organizations to make this demand, appears to us pacifist in tone."

The charge is made that the suffrage leader who sponsors this demand, although now a member of the Woman's Committee for the Council of National Defense, was as late as March, 1917, Honorary Vice Chairman of the Women's Peace Party, which hampered preparedness. She announced herself a pacifist, the resolutions state, and was conspicuously associated with the Austrian Socialist and pacifist, Frau Schwimmer, who was suspected of being a German agent.

HENRY FORD RETIRES AS MOTOR PLANT'S HEAD

Will Devote Himself to Tractors and a National Weekly—Son to Run Factory.

Special to The New York Times.

DETROIT, Mich., Nov. 22.—Edsel Ford becomes the prime factor in the management of the Ford Motor Company, releasing his father, Henry Ford, so that he may use his time directing the affairs of the tractor plant and a new national weekly paper which he will establish under the editorship of E. G. Pipp, former editor of The Detroit News.

This was made known in a statement issued by Henry Ford today.

Mr. Ford recently purchased The Dearborn Independent, a weekly newspaper, published in his home town, and now has plans well under way for making it a national publication.

"I am very much interested in the future, not only of my own country, but of the whole world," said Mr. Ford, "and I have definite ideas and ideals that I believe are practical for the good of all. I intend giving them to the public without having them garbled, distorted, and misrepresented.

"We intend getting out a paper that will be of interest to the whole family. I believe in small beginnings, and for that reason we are taking the small home paper and building on that.

"We will publish it from Dearborn, and intend putting up a new building there in which to house it and getting new and complete equipment with which to print it. It is my intention to give the paper a great deal of my personal time.

"My son Edsel has such a grasp on the business of the Ford Motor Company, and by co-operation with the men with whom he has grown up he has become such an important factor in the organization that he has released me of so much of the work and management there that I shall leave the Ford Motor Company's affairs largely with him."

Mr. Ford for the last two years has been devoting most of his working hours to the tractor plant in Dearborn. He intends bringing the industry to a point where it will be possible to cut the price of the machine from time to time, as he did with the Ford motor car, until it is within the reach of every farmer.

WORK FOR MEN IN SERVICE.

Furniture Manufacturers Agree to Take Back Former Employes.

At a meeting of furniture manufacturers from all parts of the United States yesterday in the Hotel Astor, a resolution was passed by which each of the 200 manufacturers bound himself to re-employ all former workers who entered the service and to assist in finding work for other soldiers and sailors either in his own factory or in other industries.

Adolph Karpen of Chicago, of the War Service Committee of the War Industry Board, who presided, announced that all restrictions on the manufacture of furniture, imposed for the duration of the war, had been removed. These restrictions were chiefly on shipments, on exhibitions, and on the manufacture of samples.

BUSINESS RECORDS

In Town.

ALSEN'S AMERICAN PORTLAND CEMENT WORKS of 277 Broadway.—Judge Knox has appointed George R. Walker receiver, with a bond of $20,000. J. W. Kitchell, Treasurer, and William P. Corbett, Secretary, admitted inability of the company to pay its debts.

ABRAHAM GOLDING, doing business as the Union Furniture House at 148 Essex Street, has filed schedules showing liabilities of $10,355 and assets of $2,500 in stock.

Judge Knox has granted discharges to these bankrupts: Joseph Freed of Joseph Freed & Co., manufacturers of cloaks and suits at 104 West Twenty-fifth Street, and to Charles Greenspan, formerly grocer of 171 Manhattan Avenue.

Weekly Failure Report.

Bradstreet's reports 132 business failures during the week, against 152 for the previous week and 238, 303, 305, and 389 for the corresponding weeks of 1917 to 1914. The Middle States had 25, New England 16, Southern 14, Western 47, Northwestern 12, and Far Western 18. Canada had 10, against 8 for the preceding week. About 87 per cent. of the failures had less than $5,000 capital, and 7 per cent. had from $5,000 to $20,000 capital.

Out of Town.

Special to The New York Times.

HARTFORD, Conn., Nov. 22.—A petition in bankruptcy has been filed by Samuel Barnett and Charles T. Hine, who conducted a clothing business in New Haven. The liabilities are listed at $10,395, and assets consist of stock in trade valued at $3,000, fixtures $1,000 and book accounts $424. Among the largest creditors are M. Redstein, $1,324; J. Rosenberg & Co., $569; Cohen, Goldman & Co., $392, all of New York; G. W. Bernstein & Co., $498, Philadelphia, and the Mechanics Bank of New Haven, $2,050.

JUDGMENTS.

The following judgments were filed yesterday, the first name being that of the debtor:

In New York County.

Amounts of $100 or over.

Abruzzo, William—L. Steinberg	$305.95
Burbank, Charles A.—Charles A. J. Muir	64,878.45
Brandt, William, and William Schmidt—Piel Bros.	356.93
Block, John—J. Schafer	175.00
Same—C. Schafer	593.43
B. & L. Amusement Co.—N. Y. Edison Co.	124.73
Bozzuffi Realty Co.—I. L. Silverberg et al.	2,847.07
Columbus Circle Const. Corp.—American Hardware Corp. of N. Y.	1,761.68
Calabrese, Raffaele, and Vincenza La Croce Calabrese—J. Santoro	340.23
Clark, Margaret—People, &c.	500.00
Chasco Auto Supply Co. and Benjamin Friedlander—Blakely Printing Co.	849.90
Ebling, William, Anthony S. Ambrose, Julius J. Wolf, Theodore Haebler, PJohn Vemetta, and John F. Vosatka—M. Pressberger, costs	143.30
Fiske, Alonzo W.—L. Weisopf	729.48
Friedhoff, Maria R. and Anna M. Wuehrmann, executors—M. Bull et al.	7,429.62
Greenhaus, Abraham S. and David Tessohw—C. H. Meyer	105.80
Hein, Silvio—A. Onslow	275.20
Herman, Meyer—M. Josephson	118.05
Gossler Bros., Inc.—L. Torres	244.95
House & Home Co.—N. Decker	2,174.41
Holmes, Robert; John H. Holmes, Belle R. Holmes, Mary B. Holmes and Florence H. Woodruff—C. H. Crane	791.67
Same—H. N. Camp	795.65
Same—E. L. Jones et al	815.45
Harutune, Michaelyand—J. H. Steen	268.02
Ideal Trimmed Hat Co., Inc.—J. Scheuer Co.	168.70
Journal Pub. Co.—J. E. Linde Paper Co.	489.16
Jond, Isaac—N. Kaufman	260.65
Kelly, Wm. F., Jr., and Elizabeth—E. L. Koenig	100.31
Koch, Geo. J.—A. Gobler	251.26
Kelley, Mark L.—J. L. Claire	4,002.10
Levitt, Oser and Mayer Cohen, (Levitt & Cohen)—B. Leventhal	179.34
McEntyre, James G.—John Wanamaker, N. Y.	895.18
McAvoy, John—State Ind. Com.	376.88
Markey, Rose, and Benjamin Green—People, &c.	500.00
Muss Const. Co., Isaac Muss, Meserole Masons' Materials Co., and Archibald K. Meserole—Commercial Mortgage Co.	435.20
Moleneux, Mrs. Josephus—A. McLeon	120.15
Morton, Wm. J.—D. W. Bucklin	347.50
Marx, Henry—S. Marx	161.91
Newton, Benjamin—V. Loewer's Gambrinus Brewery Co.	686.17
N. Y. Ry. Co.—M. Gallagher	6,413.45
Reynolds, Wm. M.—Chaleff Bros	1,230.41
Rifkin, David (Liberty Edge Pressing Machine Co.)—E. Radenberg	317.91
Schapiro Isidore (Schapiro & Schwartz)—I. Wetchler	207.81
Sager, Harry—L. Solomon	30,101.81
Segelbaum & Espis, Inc.—Singer Sewing Machine Co., possession of property and $29.77 or	$1,296.64
Taylor, Armitage & Co.—T. R. Lewis et al, costs	119.94
Thompson, Phineas C.—M. Wilcox	1,745.87
Walser, Helen—Waitt Construction Co.	105.15
Young, Robert J.—Bound Brook Co.	225.00

In Bronx County.

Aper, Meyer—S. Peretz	$380.72
Breslin, Anna E., William J. Breslin, and Michael F. Keenan—Morris Plan Co. of Albany	515.00
Corby, Charles A.—J. Jacarus	403.97
Dolan, Ellen Breslin—Morris Plan Co. of Albany	518.49
Harrison, Samuel—M. Newman	809.45
Koch, George J.—A. Gotler	251.26
Kaplan, Jacob—125th Street Garage	80.67
Logan, William M., and William Logan—Pettit & Reed	252.60
Masiano, Pasquale—W. C. Wood et al.	103.90
Palicz, John—D. Mayer Brewing Co.	1,251.25
Perry, Celia L.—State Ind. Comm.	17.31
Sheehy, Mabel F., and Emma T. Coleman—Training School, Vineland, N.J.	486.89
Thomas J. Buckly Const. Co.—R. Morrison	505.69

SATISFIED JUDGMENTS.

The first name is that of the debtor, the second that of the creditor, and the date when the judgment was filed:

In New York County.

Joseph Vielberth Co.—Burnet Co., Oct. 22, 1915	$810.13
Same—Same, Oct. 5, 1915	4,474.54
Rosenmond, Samuel—P. Segal, Nov. 11, 1918	2,201.25
Imrie, Malcolm G.—Goodyear Tire and Rubber Co., Jan. 8, 1918	999.64
Levy, Abraham, Hyman, and Jacob Cohen—T. Scholtz, April 16, 1918	1,202.75
Nebenzahl, David, and New Amsterdam Casualty Co.—People, &c., Oct. 18, 1918	1,000.00
Imrie, Margaret—Goodyear Tire and Rubber Co., Inc., Jan. 9, 1918	999.60
Ferrentino, Alfonso—Wm. T. Mills & Co., Inc., Nov. 16, 1918	1,356.68
Einstein, George A.—H. Bendel, Dec. 25, 1915	143.71
Marston, Kathryne S.—City of N. Y., Jan. 4, 1916	166.70
Ponzio, Raiomndo and Giuseppe—A. Pehoccillo et al., April 15, 1918	218.03
Wanamaker, John—E. M. Ford, Nov. 14, 1918	126.00
Same—Same, Feb. 18, 1915	2,724.44
Flynn, James F.—Title Guarantee and Trust Co., Aug. 16, 1918	140.90
Warnock, Henry — David Stevenson Brewing Co., March 19, 1900	1,274.09
L'Araldo Italiano Pub. Co.—F. Jay, Nov. 20, 1918	250.00
Tennessee Copper Co.—N. Nalewajko, March 22, 1916	115.52
Same—Same, May 25, 1915	2,438.44

In Bronx County.

Joseph Vielberth Co.—Burnet Co., Oct. 25, 1915	$810.13
Same—Same, Oct. 5, 1915	4,447.54
Olsen, Charles—W. F. J. Riblo, Sept. 5, 1918	65.72

Nearlinen British Manufacture THE PERFECT LINEN SUBSTITUTE SHIPLEY-HOLLINS CO. New York.

ART MECCA, No. 1 Sheridan Square, Greenwich Village. — Antiques, curios, candlesticks, colored glass, copper, paintings, engravings, etchings, prints; refined gifts for all occasions. Visit The Soul Light Shrine.

Advances on Merchandise.
WORMSER & CO.
Commercial Bankers
95 Fifth Ave., N. Y. Phone Stuyv. 3866.

WE SPECIALIZE IN
Trade Acceptances
COLEMAN & CO. 133 BROADWAY. Tel. Farr. 3783.

INSTRUCTION.

PACKARD COMMERCIAL SCHOOL 61st Year
THOROUGHNESS
is the keynote of the Packard method of business training. Each student receives attention according to his requirements.
Unprecedented demand from business houses and the U. S. Government for Packard graduates to fill positions of responsibility as bookkeepers, accountants, stenographers and secretaries.
Building specially constructed for school purposes with every requisite for the safety, health and comfort of the student.
Send for prospectus. No solicitors.
251 Lexington Ave., at 35th St.

The Clark School for Concentration
A SCHOOL WHERE RECORDS ARE MADE
Boarding and Day Pupils
Enroll now for Fall Term.
Catalogs on Request.
The Principal will be at the Main Office (Girls' School) from 12 to 2 P. M. and from 4 to 6 P. M. daily to interview parents.
Special Nurses' Certificate Course
Embracing the 18 counts required of those becoming Red Cross nurses. Nominal tuition fees.
Boys' School, 72d St. & West End Ave. Girls' School, 301 West 72d St.
Main Office at Girls' School—Phone 744 Columbus.

PRATT SCHOOL, 63 WEST 45th St. Secretarial training, individual instruction.

INSTRUCTION.—Musical.

SINGERS Lionel Robsarte, Opera Tenor. Formerly of Paris. Immense professional following indicates practical instruction. Tone Specialist. Hotel Woodward. Tel. Circle 2000.

HOTELS AND RESTAURANTS.

Table D'Hote Dinner DELICIOUS BUSINESS MEN'S AND SHOPPERS' LUNCHEONS ALL DAY
TRY OUR DELICIOUS CHICKEN DINNER SUNDAY SERVED NOON TO 9
Janssen wants to see you
Formerly the Famous Hofbrau
30th Street and Broadway
Exhibition Dancers
SYMPHONY CONCERTS, 6 TO 9 P. M.—FROM 9 UNTIL CLOSE, DANCING.

STRAND ROOF
TABLE D'HOTE DINNER DE LUXE 5:30 to 9 P. M. $1.50 Per Cover
No Admission Charge. B'way at 47th Street.
A la Carte All Hours—After-Theatre Specialties.
AN ENTIRELY NEW and ELABORATE REVUE—DANCING

It's Delightful for Luncheon at
Pelham Heath Inn
On Pelham Parkway
"Smartest of Motor Resorts"
Here the famous cuisine, elegant appointments and beautiful decorations combine to make luncheon and afternoon tea delightful.
Special Music—Dancing
Harry J. Susskind
Proprietor.

Luchow's
14th Street, near Fourth Ave.

Hotel Bretton Hall
Broadway, 85th to 86th St.
Subway station at 86th St. corner.
NEW YORK
Largest and Most Attractive Midtown Hotel. Convenient to All Shops and Theatres.
TRANSIENT RATES
For Either One or Two Persons,
Room and Private Bath,
$3 to $5 Per Day
Parlor, Bedroom, Bath, $5 to $8 Per Day.
RESTAURANT OF HIGHEST STANDARD AT ATTRACTIVE PRICES

HOTEL NEWTON
2528 B'way, bet. 94th & 95th Sts.
SUBWAY EXPRESS AT 96TH ST.
RATES: Single, $1.50 to $4.00 a day. Double, $2.00 to $5.00 a day.

Ostend Orphans Welcome Allies.
Belgian children showing their joy at the entrance of Allied soldiers into Ostend is graphically illustrated in the Rotogravure Picture Section of The New York Times to-morrow.—Advt.

AHB

The Shift

The shift of industries from a war-time basis to one of reconstruction cannot help but benefit the public utility companies which have so ably borne their war-time burden.

Why not invest now in a 6% First Mortgage Bond of one of these companies, maturing on Oct 15, 1919? The company is well established, of most modern type and serves a large agricultural and coal section.

This is an unusual opportunity for the investor who prefers the short-term type of investment and offers a yield of nearly

7⅛%

Ask for Circular T. K.

A.H.Bickmore & Co.
III BROADWAY, N.Y.

The Shawinigan Water & Power Company

Purchase of Bonds for Sinking Fund

The Shawinigan Water & Power Company will receive tenders for the sale to the Company of a maximum of Eighty-eight Thousand Dollars ($88,000) par value of the Company's issue of FIVE PER CENT THIRTY YEAR CONSOLIDATED MORTGAGE BONDS, due 1934. OFFERINGS SHOULD BE MADE for delivery in Montreal on December 31st, 1918.

The Shawinigan Water & Power Company
W. S. HART, Treasurer.
Montreal, October 28, 1918.

LIBERTY BONDS
BOUGHT FOR CASH
All Issues and Denominations Bought at Stock Exchange Prices.
DIDRICHSEN & CO.,
Tel. John 8174-5-6-7. 84 Pine St., N. Y.

SMALL BANK ACCOUNTS INVITED
Write or call for booklet
BIGELOW & COMPANY
BANKERS
25 PINE STREET NEW YORK

LEE, HIGGINSON & CO.
43 Exchange Place
Boston NEW YORK Chicago

Send for booklet.
"What Bankers and Brokers Can Do to Create New Business."
Rudolph Guenther, Inc.
Specialists in Financial Advertising
25 Broad St., N. Y. Phone Broad 266

Financial Advertising In All Its Branches
RUSSELL LAW
31 Nassau St., New York.
Telephone Rector 7161-2-3-4-5

Great American Insurance Stock
J.K. Rice, Jr. & Co.
Phones 4000 to 4010 John. 36 Wall St., N. Y.

FINANCIAL MARKETS

Stocks Lose Ground as Traders Grow Tired—The Outlook Examined

The declining movement which gave signs of its presence on Thursday gained impetus yesterday and dealings increased somewhat in volume. The number of stocks dealt in, at the same time, showed an expansion and the quality of trading seemed to indicate a greater participation by professional traders. The movement was not altogether unnatural, considered against the background of the markets of the last ten days. Stocks may drift for a time without a marked tendency, but it is not their usual way. It has been the experience of other years that a period of dullness and uncertain price changes leads to the exhaustion of patience and hope among many speculators and they gradually dispose of their holdings, a process which brings about a slow recession in quotations. Yesterday's movement was not at all abrupt except in case of a few issues which were affected by special influences, yet the persistent whittling down of prices throughout the day brought a weak price list at the close. The more active stocks recorded net losses running from 1 to more than 2 points.

While fatigue among holders of stocks for speculative purposes appeared to be a leading factor in the day's operations, it was evident from comment heard in the Street that current economic influences played their part. Wall Street has sensed for many weeks the coming of great changes in industry and business and it is to be expected as time goes on that superficial items will be replaced by consideration of basic problems which still have to be solved. Inquiry among men prominent in the major industries shows that while they have full confidence in profitable manufacturing after the period of readjustment is completed, still they are not minimizing the uncertainty of the present time and of the immediate future. They have no means as yet, because of the few days which have passed since hostilities ceased, of sizing up the extent of commercial demands which will follow the cessation of a great deal of war work. They are able to visualize something of the needs of Europe for materials necessary to reconstruction work and also of the delayed expansion plans of consumers at home. But they have yet to secure the data which will show when substantial buying is to get under way and whether this will develop under higher or lower prices than those now prevailing. Until the extent of commercial requirements in many lines presents itself they have to face uncertainties in the labor situation both in extent of the quantity and the wages to be paid. These various questions have to be answered slowly and there is much encouragement in the fact that bankers and business men are devoting more thought to the problems of the future than to anything else. American business has never yet failed to meet an emergency and on the present occasion the position of industry and trade is being fortified by close co-operation between bankers and the business leaders and the Government.

As far as the steel trade is concerned a bulwark of strength is being built up by preparations looking to united effort in the export field. Like the copper men, the steel producers are engaged on plans to make the country's products more popular and necessary in foreign markets than ever before. Bankers are busy surveying the fields of credit for the double purpose of stimulating home industry and for meeting the opportunity for aiding in reconstruction work among the allied countries, which should lead the way to increased use of American products over there.

MONEY AND EXCHANGE.

Call Loans on Stocks and Bonds.

MIXED COLLAT'LS.		ALL INDUSTRIALS.	
High	6	High	6½
Low	6	Low	6½
Renewals	6	Renewals	6½
Last	6	Last	6½

Call Loans on Acceptances.

Prime eligible acceptances....4½

Time Loans.

MIXED COLLAT'LS.		ALL INDUSTRIALS.	
Sixty days	6	Sixty days	6½
Ninety days	6	Ninety days	6½
Four months	6	Four months	6½
Five months	6	Five months	6½
Six months	6	Six months	6½

Bank Acceptances.

Eligible for retirement with Reserve Bank, 60 to 90 days	4$\frac{1}{16}$@4⅛
Nonmember and private bankers eligible, 60 to 90 days	4$\frac{1}{16}$@4$\frac{1}{16}$
Not eligible, 60 to 90 days	5½@6

Commercial Paper.

Best-Known Names.

30 to 90 days	6
4 to 6 months	6

Other Names.

4 to 6 months	6

FOREIGN EXCHANGE.

Range of Rates.

	High.	Low.	Last.	Change.
Sterling—				
Demand	$4.7565	$4.7560	$4.7560	—.0010
Cables	4.76$\frac{1}{16}$	4.76$\frac{1}{16}$	4.76$\frac{1}{16}$	—.00$\frac{1}{16}$
Francs—				
Demand	5.45¾	5.45¾	5.45¾	+.00⅛
Cables	5.45	5.45	5.45	+.00⅛

Closing Rates.

Normal Rates of Exch.		Yesterday's Close. Demand or Checks.	Yesterday's Close. Cables.
4.8665	London	$4.7560	4.76\frac{1}{16}$
5.1826	Paris	5.45¾	5.45
	China—		
	Hongkong	78.00	78.25
	Peking	130.50	130.75
	Shanghai	122.00	122.25
19.50	Greece	19.40	19.45
40.20	Holland	41.875	42.25
32.44	India—		
	Bombay	35.43	*35.73
	Calcutta	35.43	*35.73
5.1326	Italy	6.36	6.35
	Japan—		
	Kobe	54.50	54.65
	Yokohama	54.50	54.65
19.50	Spain	19.95	20.05
50.00	Philippine Islands—		
	Manila	49.875	50.00
26.80	Scandinavia—		
	Stockholm	27.70	28.00
	Copenhagen	26.50	26.80
	Christiania	27.40	27.70
	South America—		
42.64	Buenos Aires	44.60	44.75
34.42	Rio	25.35	25.50
5.1826	Switzerland	4.98	4.96
51.46	Russia, (currency)—	Bid.	Asked.
	100 rubles	21.75	22.00
	500 rubles	21.75	22.00

TIME BILLS ON LONDON.

Bankers. 60 Days.	Bankers. 90 Days.	Commercial. 60 Days.	Commercial. 90 Days.
$4.72¾	$4.71½	$4.72¼	$4.70¾

*Federal Reserve Bank selling rate for imports.

Clearing House Exchanges.

Clearing House exchanges, $705,599,592; balances, $65,518,298; United States Treasury debit balance, $1,678,543; Federal Reserve credit balance, $49,105,956.

Domestic Exchange.

Boston, par; Chicago, par; St. Louis, 25@15c discount; San Francisco, par; Montreal, 17.1875 premium.

Silver Quotations.

Bar silver in London, 49½d, official; in New York, $1.01½, official; Mexican dollars, 77½@80½c.

EQUIPMENT BONDS.

The following are quoted on a percentage basis:

Name.	Maturity.	Rate.	Bid.	Ask.
bBalt. & Ohio	1918-'27	4 @4½	6.10	5.70
Buff., R. & P.	1918-'33	4½@5	6.15	5.65
Can. Pacific	1918-'28	4½	6.35	5.95
Ches. & Ohio	1918-'27	4½	6.10	5.60
Chi. & N. W.	1918-'23	4½	6.00	5.25
C., R. I. & P.	1918-'27	4½@5	6.90	6.00
C., St. L. & N. O.	1918-'24	5	6.00	5.55
Chickasaw Refin.	1918-'21	6	7.75	7.50
C., C., C. & St. L.	1918-'29	5	6.40	6.00
Delaware & Hud.	1922	4½	6.25	5.75
Erie R. R.	1918-'27	4½@5	6.40	6.00
Ill. Central	1918-'26	4½@5	6.00	5.25
Louis. & Nash.	1918-'23	5	6.00	5.25
Mich. Central	1918-'30	5	6.15	5.75
Mo., Kan. & T.	1918-'23	5	7.25	6.50
Mo. Pacific	1918-'22	5	7.25	6.50
Mobile & Ohio	1918-'26	4½@5	6.50	6.00
N. Y. Central	1918-'32	4½@5	6.10	5.70
Norfolk & West.	1918-'24	4½	6.00	5.25
N. Y., N. H. & H.	1918-'28	4½@6	6.30	6.00
Penn. Gen. Frght.	1918-'23	4 @4½	5.75	5.25
Seaboard A. L.	1918-'26	5 @6	7.00	6.25
Sinclair Refining	1918-'21	6	7.25	6.50
Southern Pacific	1918-'26	4½	6.25	5.75
Southern Ry.	1918-'24	4½@5	6.50	6.00
Un. Tank Line	1918-'20	5	6.75	6.00

TO BANKS OR BANKERS

Sublease ground floor banking rooms and safe deposit vault, 4,000 boxes, 5th Av. & 42d St. section. FRANK L. FISHER CO., 50 East 42d St.

FINANCIAL NOTICES.

POCAHONTAS CONSOLIDATED COLLIERIES COMPANY, INCORPORATED

Fifty-Year Five Per Cent. Gold Bonds.

Notice is hereby given, pursuant to the terms of the Mortgage dated July 1st, 1907, that the undersigned, as Trustee, will receive sealed proposals up to 3:00 P. M. on the 6th day of December, 1918, for the sale to it of bonds as above described, sufficient to exhaust the sum of $41,608.27. The undersigned reserves the right to reject any or all tenders.

THE NEW YORK TRUST COMPANY, Trustee. By B. G. CURTS, Secretary.
New York, November 1st, 1918.

BONDS CALLED
GWYDER SHIPPING CO., LTD.

The undersigned will receive tenders before December 1, 1918, of the First Mortgage 7% Sinking Fund Gold Bonds due February 15, 1921, of the above Company to an amount not exceeding $11,000 par value at a price not to exceed 103 and interest; preference being given to bonds offered at the lowest price.

PITTSBURG TRUST COMPANY, Trustee.
323 Fourth Ave., Pittsburgh, Pa.

LOST OR STOLEN: Temporary Certificates, exchangeable for definitive bonds of AMERICAN TELEPHONE AND TELEGRAPH CO. 7-Year 6% Bonds, embracing certificates Nos. 16378-81, inc., 16387-91, inc., 16492-96, inc., 16550 and 16773, each calling for one $1000-bond and Certificates Nos. 916 and 918-21, inc., each calling for a $500-bond.

All persons are warned against purchasing or otherwise dealing with said securities.

ROBERT GARRETT & SONS.
November 20th, 1918.

LOST—Certificate No. B 184975 for fifty-four shares Common Stock of the Canadian Pacific Railway Company in name of J. L. Englehart. Transfer of the shares has been stopped. Notify J. L. Englehart, Temiskaming & Northern Ontario Railway Commission, 56 Church Street, Toronto, Canada.

MEETINGS AND ELECTIONS.

SPECIAL MEETING OF THE STOCKHOLDERS OF THE EISEMANN MAGNETO COMPANY.

Notice is hereby given of a special meeting of the stockholders of the Eisemann Magneto Company, to be held on Monday, the 25th day of November, A. D., 1918, at ten o'clock in the forenoon, at the principal office of the corporation, No. 32 33rd Street, Borough of Brooklyn, City of New York, for the purpose of voting on a proposition that the corporation be dissolved forthwith, pursuant to and in the manner prescribed by Section 221 of the General Corporation Law of the State of New York.

By order of the Board of Directors of the Eisemann Magneto Company.

JOSEPH A. BOWER,
RICHARD KNY,
VICTOR M. TYLER,
Directors.

Dated, October 24th, 1918.

Attest:
WILLIAM G. FITZPATRICK,
Secretary, Eisemann Magneto Company.

CHARTERED 1799.

BANK OF THE MANHATTAN COMPANY

New York, November 1, 1918.

Notice is hereby given that an election for fourteen Directors of the Manhattan Company will be held at their Banking House, No. 40 Wall Street, in the City of New York, on Tuesday, the third day of December next, between the hours of 12 M. and 1 P. M.

By order of the Directors,
D. H. PIERSON, Cashier.

MARKET AVERAGES.

STOCKS.

YESTERDAY'S RANGE.

	High.	Low.	Last.	Net Ch'ge.
25 railroads	66.63	65.86	65.91	— .62
25 industrials	85.64	83.66	83.97	— .82
50 stocks	76.13	74.76	74.94	— .72

DAILY RANGE OF FIFTY STOCKS.

	High.	Low.	Last.	Net Ch'ge.
Nov. 21	76.54	75.53	75.66	— .25
Nov. 20	76.28	75.40	75.91	— .02
Nov. 19	76.66	75.80	75.93	— .48
Nov. 18	76.85	76.07	76.41	— .59
Nov. 16	77.63	76.89	77.00	— .48
Nov. 15	77.81	76.94	77.48	+ .35

MONTHLY RANGE OF 50 STOCKS.

Nov.	High.		Low.		Last.
*1918	80.61	Nov. 12	74.76	Nov. 22	74.94
1917	66.16	Nov. 23	60.42	Nov. 8	64.02
1916	101.51	Nov. 20	97.77	Nov. 1	97.53
1915	93.51	Nov. 1	85.76	Nov. 10	90.39

YEARLY RANGE OF FIFTY STOCKS.

	High.		Low.		Last.
*1918	80.16	Nov. 12	64.12	Jan. 15	74.94
†1917	90.45	Sept. 4	60.42	Nov. 7	65.79
Full Years.					
1917	90.46	Jan. 4	57.43	Dec. 20	65.88
1916	101.51	Nov. 20	80.91	Apr. 22	88.22
1915	94.18	Oct. 22	58.90	Feb. 24	91.33

*To date. †To corresponding date.

BONDS.

YESTERDAY'S CLOSE.

		Net Change. Day.	Month.	Year.
40 issues	81.42	—.26	+2.37	+4.27

DAILY RANGE OF FORTY BONDS.

Nov. 21	81.68	—.02	Nov. 15	82.15	—.09
Nov. 20	81.70	—.06	Nov. 14	82.24	+.15
Nov. 19	81.76	—.22	Nov. 13	82.09	—.27
Nov. 18	81.98	+.02	Nov. 12	82.36	+.41
Nov. 16	81.96	—.19	Nov. 11	Holiday	

YEARLY RANGE OF FORTY BONDS.

	High.		Low.		Last.
*1918	82.86	Nov. 12	75.65	Sep. 27	81.42
†1917	89.48	Jan. 29	76.72	Nov. 17	77.15
Full Years.					
1917	89.48	Jan. 29	74.94	Dec. 20	76.30
1916	89.18	Nov. 27	86.19	Apr. 23	88.64
1915	87.62	May 24	81.52	Jan. 2	86.67

*To date. †To corresponding date.

TOPICS IN WALL STREET.

Mr. Ryan's Return.

The withdrawal of John D. Ryan from Government activities in connection with airplane manufacture was looked upon as highly significant by members of the copper trade. Dispatches received yesterday in Wall Street, recounting Mr. Ryan's words on leaving his Federal office, showed that the production of copper is again to become his chief work. Mr. Ryan will return to the Anaconda Copper Company at a time when momentous things are developing. It is to be expected that the output of this corporation will figure largely in the contemplated plans for entering the world markets under new conditions, and this thought gave rise to predictions in the financial district that he would be one of the leaders in the new selling company.

⁂

Sellers Have No Favorites.

The declines in stocks yesterday were by no means confined to any single group. The automobile shares moved off parallel to the copper stocks, and the railroad equipment issues and some of the steel shares moved along with them. On the board-room floor it was reported that the professional traders, always ready to grasp market tendencies, were active all day long on the short side. Outside speculators appeared to be somewhat divided in sentiment, with bullishness less in evidence than in the closing days of last week.

⁂

General Chemical Dividend.

The General Chemical Company's omission yesterday of a stock dividend attracted attention, inasmuch as a year ago an extra 5 per cent. in stock was declared. The management deemed it advisable in the interest of stockholders, it was learned, that the practice of declaring stock dividends be suspended, in view of the present construction of the Federal income tax laws. The Directors yesterday ordered an extra payment of 2½ per cent. in cash on the common stock, payable Feb. 1 to stockholders of record Dec. 31. The usual preferred stock dividend of 1½ per cent. was voted payable Jan. 2 to stockholders on the books Dec. 18.

⁂

Two Standard Oil Dividends Passed.

When companies of the so-called Standard Oil group decide to pass dividends the action never fails to receive notice, although the stocks are not as widely held as many active issues on the Stock Exchange. Two of these concerns omitted quarterly payments at Directors' meetings yesterday. The Chesebrough Manufacturing Company, with a long dividend record, eliminated the quarterly payment of $3 and 50 cents extra. The explanation was that the management desired to conserve cash under present abnormal conditions. The Galena Signal Oil Company passed its quarterly common stock payment, which was 1½ per cent. in the disbursement made on Sept. 30. The latter company has of late been put to large expense in developing new producing properties in Texas.

⁂

War Risk Insurance Recedes.

War risk insurance has declined steadily since the armistice was signed. In insurance quarters it is said that the only reason for maintaining rates at all was the danger of floating mines that may have drifted into or near to European ports.

⁂

General Motors Succumbs Stubbernly.

General Motors struggled hard against the tide yesterday, and at the best price was more than 4 points higher than the closing figure on Thursday. Steady pressure in the afternoon drove the quotation down from 129 to 125, but at the latter price it showed a net gain of 1 for the day. On the Curb the debenture 6 per cent. stock, selling on a when-issued basis, closed at 80, down 2 points for the session.

⁂

Oil Refineries Active.

The ending of hostilities has not yet brought any marked decline in the activity of oil refiners, as far as current information goes. Presumably, less gasoline is being used abroad than a month ago, but there is still a heavy demand over there. A factor in the situation, as far as refining in this country is concerned, is the heavy depletion of stocks in the last six months. It is to be expected that the refiners will try to build up reserves, in anticipation of an increasing commercial demand.

COMMODITIES MARKETS.

CORN.

CHICAGO PRICES.

	High.	Low.	Close.	Prev. Close.	Last Year.
November	1.30½	1.29	1.29	1.31	..
December	1.29½	1.26½	1.27	1.29⅞	1.24⅝
January	1.32¼	1.28¼	1.28¾	1.32¼	1.22
February	1.33½	1.29½	1.30	..	..

OATS.

CHICAGO PRICES.

	High.	Low.	Close.	Prev. Close.	Last Year.
November	75¼	75	75	75½	..
December	74½	73¼	73⅝	74⅝	70⅛
January	74⅝	73	73⅜	74⅝	..
February	74¼	73¼	73⅜	..	..

In the local cash market standard was quoted at 84c; No. 2 white, 84½c; No. 3 white, 83¼c; No. 4 white, 83c; ordinary clipped, 82½@83½c.

PROVISIONS.

CHICAGO PRICES.

	High.	Low	Close.	Prev. Close.	Last Year.
Lard—					
November	26.77	26.65	26.65	26.80	27.50
December	26.07	25.90	25.90	..	..
January	26.17	25.80	25.85	26.05	24.92
Ribs—					
January	24.62	24.30	24.37	24.87	24.87
Pork—					
January	46.35	45.80	45.85	46.05	46.60

RYE.

	High.	Low.	Last.
December	1.70	1.69¼	1.69¼
January	1.75¾	1.71½	1.71¾

METAL MARKET REPORT.

These prices were quoted on the local Metal Exchange yesterday:

	Yesterday. Bid.	Yesterday. Asked.	Thursday. Bid.	Thursday. Asked.
Spelter	8.50	8.70	8.50	8.70
Antimony	8.25	8.75	8.25	8.75
Quicksilver	$125.00	....	$125.00	....
Aluminium	*33.00	....	*33.00	....
Iron, No. 2X fdy.	....	34.00	....	34.05

*Nominal.

Electrolytic copper was quoted in the open market at 26c.

London quotations were:

	Yesterday. £	s.	d.	Thursday. £	s.	d.
Copper, spot	122	0	0	122	0	0
Tin, spot	325	0	0	327	0	0
Tin, futures	305	0	0	317	0	0
Spelter	54	0	0	54	0	0
Lead	29	10	0	29	10	0

EARNINGS.

AMERICAN WATER WORKS & ELECTRIC for three months ended Sept. 30—

	1918.	1917.	Increase.
3 mos. gross	$3,989,330	$3,210,258	$779,072
Net af. taxes	336,151	376,595	*40,444
Sur. af. chgs.	129,760	173,567	*43,807
NIAGARA, LOCKPORT & ONTARIO POWER—			
October gross	288,205	186,059	102,146
Net af. taxes	117,502	70,500	107,002
Sur. af. chgs.	36,216	4,094	32,122
10 mos. gross	2,568,370	1,861,020	707,350
Net af. taxes	1,075,992	812,197	263,795
Sur. af. chgs.	398,383	207,817	190,566
VIRGINIA RAIWAY & POWER—			
October gross	594,947	600,622	*14,674
Net bef. taxes	128,278	272,072	*144,450
Sur. af. chgs.	†30,421	126,960	*157,382
4 mos. gross	2,666,618	2,338,618	327,997
Net bef. taxes	857,203	1,074,453	*217,250
Sur. af. chgs.	211,348	483,393	*272,044

†Deficit. *Decrease.

RECEIVER FILES ACCOUNTING

Final Distribution to Rock Island Creditors Soon to be Made.

The final accounting of Receiver Walter C. Noyes of the Chicago, Rock Island & Pacific Railroad Company, in the litigation instituted by the Central Trust Company, was yesterday with U. S. Judge Mayer. There is a balance of $51,783 which can be distributed to creditors. Mr. Noyes will be discharged from further responsibility after he pays several small claims and turns over to the Central Trust Company $47,000 received as dividends.

The court order allows the claim of $68,273,372.51 of the plaintiff on a deficiency judgment, with interest from Jan. 18, 1915.

Prices Irregular on Paris Bourse.

PARIS, Nov. 22.—Prices moved irregularly on the Bourse today. Three per cent. loan, 62f. 90c. for cash. Exchange on London, 25f. 98c. Five per cent. loan, 87f. 75c.

PORT OF PARA FINANCES.

Receivers Report Assets and Liabilities of $72,909,907 Each.

The receivers of the Port of Para, a Maine corporation with concessions from the Brazilian Government, filed their report yesterday with the Federal District Court. The report places the liabilities and assets at $72,909,907 each. Among the assets are the concessions valued at $54,390,726; the property of the Madeira-Mamore Railway Company, the Amazon River Steam Navigation Company, and other allied and subsidiary companies $12,427,050, and claims against the Brazilian Government $4,030,045.

The liabilities consist in part of preferred stock, $10,500,000; common stock, $13,000,000; bonded indebtedness $35,690,376, and other indebtedness aggregating $9,419,734. The receivers are Alexander Mackenzie, Frederick L. Eldridge, and Henry S. Fleming.

MEETINGS AND ELECTIONS.

THE NEW YORK, CHICAGO & ST. LOUIS RAILROAD COMPANY.

Notice of Special Meeting of Stockholders.

Cleveland, Ohio, October 25, 1918.

To the Stockholders:

Inasmuch as the President of the United States has by proclamation dated December 26, 1917, taken over the possession, use, control and operation of the transportation systems and appurtenances thereof, owned or controlled, directly or indirectly, by The New York, Chicago and St. Louis Railroad Company, effective December 28, 1917, and has been authorized to agree with the carriers as to compensation for the property so taken over and other pertinent matters, by act of Congress entitled "An Act to provide for the operation of transportation systems while under Federal control, for the just compensation of their owners, and for other purposes," approved March 21, 1918:

Notice is hereby given to the stockholders of The New York, Chicago and St. Louis Railroad Company that a special meeting of said stockholders has been called and will be held at the office of the Company, seventh floor Marshall Building, Cleveland, Ohio, on Tuesday, the 26th day of November, 1918, at nine o'clock a. m., to consider the expediency of ratifying a certain agreement with the Director General of Railroads relating to operation, compensation and other matters connected with or growing out of the taking over by the President of the Company's railroad and system of transportation, and any other business that properly may come before the meeting, and in the event of the approval of such agreement, to authorize the Board of Directors of the Company to execute or cause to be executed with the President of the United States or the Director General of Railroads, or such other person as the President may direct, and to deliver the said contract relating to the compensation to be paid for the possession, use and control of the railroad and system of transportation and appurtenances thereof of this Company and relating to the operation, maintenance and return thereof, and to any other matter connected with or growing out of the taking over by the President of said properties, and to alter, amend or add to such contract, to collect the aggregate compensation to be paid under such contract, and in case the said Board of Directors shall have entered into such contract, to ratify and confirm their action so doing, and to authorize the Board of Directors to take such other and further action as it may deem necessary to secure adequate compensation, proper maintenance and a timely return of the property so taken over.

W. D. TURNER, Secretary,
The New York, Chicago & St. Louis Railroad Company.

TO THE STOCKHOLDERS OF THE AMERICAN METAL COMPANY, (LIMITED.)

Notice is hereby given that pursuant to a resolution of the Board of Directors of The American Metal Company, (Limited,) a New York corporation, duly adopted at a meeting of said Board held October 21, 1918, a special meeting of the stockholders of said The American Metal Company, (Limited,) will be held at the office of the corporation, No. 61 Broadway, in the Borough of Manhattan, in the City of New York, on the 22nd day of November, 1918, at 11 o'clock in the forenoon of that day, for the purpose of voting upon the proposition that such corporation be forthwith dissolved, in accordance with the provisions of Section 221 of the General Corporation Law of the State of New York, and for the transaction of such other business as may come before said meeting.

Dated, New York, October 21, 1918.
JULIUS GOLDMAN,
Secretary.

To the Stockholders of THE AMERICAN METAL COMPANY, (LIMITED.)

NOTICE IS HEREBY GIVEN that the above mentioned meeting of Stockholders of The American Metal Company, (Limited,) at the time and place at which said meeting was appointed to be held and on consent of a majority in interest of the Stockholders present, was duly adjourned to November 29th, 1918, at the same hour and place, to wit, at 11 o'clock in the forenoon of that day at the office of the corporation, No. 61 Broadway, in the Borough of Manhattan, in the City of New York.

Dated, New York, November 22nd, 1918.
JULIUS GOLDMAN,
Secretary.

MIDDLETOWN & CRAWFORD R. R. CO.

Stockholders' Meeting.

The annual meeting of stockholders of the Middletown & Crawford Railroad Company for the election of Directors and for the transaction of such other business as may properly come before the meeting will be held at the office of the Company at No. 50 Church Street, New York, on Tuesday, December 3rd, 1918, at 1 o'clock P. M.

DAVID BOSMAN,
Secretary.
New York, November 13, 1918.

A MEETING OF THE LOT OWNERS OF The Green-Wood Cemetery will be held at its office, 170 Broadway, New York City, on Monday, the 2nd day of December, 1918, at 12 o'clock noon, at which time an election will be held for five trustees in place of those whose term of office will expire on that day.

ALFRED L. SEAVER, Secretary.

DIVIDENDS.

OFFICE OF
Lockwood, Greene & Co., Managers,
BOSTON, MASS.
Common Stock.

The quarterly dividend of 2% ($1 per share) upon the common stock of the International Cotton Mills has been declared payable November 30th, 1918, at the office of the transfer agents, the Old Colony Trust Company, Boston, to all stockholders of record at close of business November 15th, 1918.

INTERNATIONAL COTTON MILLS.
S. Harold Greene, President.

OFFICE OF
Lockwood, Greene & Co., Managers,
BOSTON, MASS.
Preferred Stock.

The regular quarterly dividend of 1¾% upon the preferred stock of the International Cotton Mills has been declared payable November 30th, 1918, at the office of the transfer agents, the Old Colony Trust Company, Boston, to all stockholders of record at close of business November 15th, 1918.

INTERNATIONAL COTTON MILLS.
S. Harold Greene, President.

GREENE CANANEA COPPER CO.

42 Broadway, New York, N. Y.

The Board of Directors of the Greene Cananea Copper Company has declared a dividend of $2.00 per share upon its Capital Stock of the par value of $100.00 per share, payable on November 25, 1918, to the holders of such shares of record at the close of business at 3:00 o'clock P. M., Friday, November 8, 1918. The dividend is payable only upon the $100.00 shares into which the Capital Stock is divided. All stockholders who have not converted their holdings into shares of $100.00 par value should do so without delay in order that they may receive their dividend promptly.

The transfer books will not be closed.

J. W. ALLEN, Treasurer.
New York, October 24, 1918.

UNITED PAPERBOARD COMPANY, INC.

PREFERRED AND COMMON STOCK DIVIDENDS.

The regular quarterly dividend of 1½% has been declared on the Preferred Stock of this Company payable January 15th to Stockholders of record as of January 1st.

Also a dividend of 1% on the Common Stock payable December 16th to Stockholders of record as of December 2nd. Books do not close. Checks will be mailed.

CHAS. E. DANIEL, Treas.

Todd Shipyards Corporation.

November 21, 1918.

The 10th quarterly dividend on the stock of Todd Shipyards Corporation, amounting to $1.75 per share, has this day been declared payable on December 20th to stockholders of record at the close of business December 6th.

CARL S. RIEDEL, Treasurer.

TRIUMPH OIL & REFINING CO.

November 22nd, 1918.

The Board of Directors have declared the regular monthly dividend of One and One-half (1½%) per cent. to stockholders of record November 25th, payable December 3rd., 1918.

A. DALLAS, Treasurer.

CHRISTMAS PRESENT.

Complete and authentic story of the war in the War Volumes of Current History. Details in booklet free on application. Published by The New York Times, Times Square, New York.—Advt.

NEW YORK STOCK EXCHANGE

FRIDAY, NOV. 22, 1918.

	1918.	1917.	1916.
Day's sales	649,040	502,834	1,195,446
Year to date	127,821,018	169,765,047	198,797,806

Continued at Bottom of Adjoining Column.

NEW YORK STOCK EXCHANGE

Continued from Preceding Column.

Closing. Bid.	Closing. Ask.	Sales.		First.	High.	Low.	Last.	Net Chge.
24¾	25	14,400	Willys-Overland	25¼	25⅝	24⅝	24¾	— ½
87	88	100	Willys-Overland pf.	88	88	88	88	...
120	121	100	Woolw. (F. W.) Co.	120¼	120¼	120¼	120¼	— ¾
51½	53	1,200	Worthington Pump	52	52	51½	51½	—1¼
66½	68	200	Worth. Pump pf. B	67	67	66½	66½	—1½

BONDS ON STOCK EXCHANGE

FRIDAY, NOV. 22, 1918.

	1918.	1917.	1916.
Day's sales	$13,689,000	$4,150,000	$5,584,500
Year to date	1,642,287,000	920,999,950	1,036,698,500

Following sales are given in lots of $1,000:

BID AND ASKED QUOTATIONS

Closing quotations for United States Government bonds:

	Bid.	Asked.
2s, r, 1930	98	..
2s, c, 1930	98	..
3s, r, 1946	83	..
3s, c, 1946	83	..
4s, r, 1925	106	106¾
4s, c, 1925	106	107
Pan 2s, r, 1936	98	..

Closing quotations for stocks in which there were no transactions:

	Bid.	Asked.
Adams Ex.	62	65
Alb & S.	172½	180⅛
Allis-Ch M pf.	81	81½
Am B N.	33¼	38
Do pf.	43¼	46
Am B Sug pf.	81½	90
Am C pf.	96	97
Am Coal	46	..
Am Cot Oil pf.	82½	92⅛
Am Exp.	93	94
Am Ice.	40½	41½
Do pf.	55¼	55¾
Am L pf.	81¾	82½
Am M 1st pf.	40	48
Do ctfs.	43½	45
Am Shipb.	..	142
Am Sm pf, A	92⅝	95
Am Snuff.	90	100
Do pf.	86	100
Am S Ref pf.	111	115
Am T & C.	55	65
Am Tob.	187	192
Am Zinc.	13	13½
Do pf.	46½	48
Assets R.	1⅝	2
Asso D G.	13	14
Do 1st pf	51	57
Do 2d pf.	40½	..
Assoc Oil.	68½	69
A, B & A.	7⅜	8¼
Atl C L.	105	107
Bald Lo pf.	101⅝	103
Barrett Co pf.	104½	..
Brown Sh.	68½	69
B, R & P.	70½	90
Do pf.	90	107
Burns Bros pf.	110	115
Bush Ter.	..	97
B C & Z.	8⅝	8⅞
But'k Co.	17¾	18½
Cal & Ariz	65¼	69
Can So.	45	52
C, C & O.	..	26
Do pf.	..	50
Case (J I) pf.	85	91
Cent Fdy.	18	20
Do pf.	33	42
Cent L pf.	103	106
C R R of N J.	210	..
C & S A T.	104	107
C'tain-teed	39	42

	Bid.	Asked.
Do 1st pf	82½	87½
Chi & Alt.	8	10½
Do pf.	15	16
C & N W pf.	131	137
Chi, St P, M & Om.	76	80
Do pf.	100	125
Cl & Pitts.	68	83¾
Clu-Peab.	60½	62
Col & So.	24½	26
Do 1st pf	51	54
Do 2d pf.	42	46
Comp T R.	36¼	38
C I C M.	8½	10½
Cont Ins.	56	58
Corn P R pf.	102	103
Crex Carp.	45	55
Cruc S pf.	89	90
Cuba C S pf.	80¼	81
C-Am Sug.	130	160
Do pf.	..	109
D & R G.	6	7¼
Det Ed.	110	117½
Det & M.	..	85
Det U Ry.	78	89
D, S S & A pf.	7	9
Elec S B.	58	55
Elk H Coal pf.	..	47
Erie & P.	..	70
F M & S.	11	13¾
Fisher Bdy pf.	92½	93
Gen Ch pf.	101	103
Gen Cig pf.	100	103½
G'drich pf.	102½	108
G, M & N pf.	35	39
Gulf S S 1st pf.	94	98½
Hartman.	53½	58
Int H pf.	114	115
Int N pf.	95	..
Int Pa pf.	80	100
Int Salt.	52	62
Iowa Cent.	8½	7
Jewel Tea.	33	37
K C, Ft S & M pf.	61	..
Kan C So pf.	56	59
Kelly S T pf.	85	91
Kelsey Wh	28	33
Do pf.	85	90
K & D M.	3	4
Do pf.	..	50

	Bid.	Asked.
Kresge (SS)	100	110
Do pf.	106	112
Kress (S H)	55	67½
Do pf.	103	105
Lacl Gas.	85	88
L E & W.	11	12
Do pf.	20	24
Ligg & M.	187	195
Do pf.	103½	110
L-W Bisc.	36	37
Do 1st pf	93	95
Do 2d pf.	91	95
Lorill'd Co.	152	158
Do pf.	104	111
Louis & N.	117	119
M'kay Cos.	75	77
Man B'ch.	¾	3
Man El S.	..	43
Do 1st pf	..	95
Man Elev.	100	102
Man Shirt.	67	78
Do pf.	100	..
Math Alk.	..	44
M Dep Sts pf.	101	105
Mich Cent.	85⅛	92
M, St P & S S M.	93	95
Do pf.	106	112
Mon P pf.	103¼	..
Mor & Es.	68¼	89
N, C & St L	110	120
Nat Acme.	30	31
Nat B pf.	111	116
Nat C & S.	60	75
Do pf, ex div	103	120
Nat En pf.	88	92
Nat L pf, ex div.	104	108
Nat Rys of M 1st pf.	13	..
N O, T & Mex	82¼	82½
N Y, C & St L 1st pf.	62	70
Do 2d pf.	45	49
N Y Dock pf.	45	49
N Y, L & West	..	..
N Y, O & West	[illegible]	[illegible]
Norf So.	13¾	15
Norf & W pf.	72	80
Nor Cent.	69	..
Nova S S.	59	60½
Ohio F S.	42	44
Owens B M pf.	105	109
Pac Coast.	42	60
Do 1st pf	68	100
Do 2d pf.	55	60
P T & T.	20	24
Pere M pr pf.	60	63
Do pf.	46⅛	49
Pett-Mull.	25	35
Do 1st pf	96¼	100
Phila Co.	31	33

	Bid.	Asked.
P, C, C & St L.	56	57
P, Ft W & C	124¼	143
Pitts S pf.	91¼	94
Pond C C.	14	16
Pr Stl Car pf.	98	102
P S, N J.	91	..
P'man Co.	126¼	128½
R R Sec, I C stk cfs.	..	79
Ry Stl Spr pf.	102	103
Rdg 1st pf	88	89
Rens & S.	118	..
St L S F pf.	28	31
St L S W pf.	36	38
Sears-R pf.	116	125
S-S S & I pf.	88	91
So P R S.	136	150
Do pf.	100	110
St'd Mill.	113	116
Do pf.	80	86½
Studeb Co pf.	92¼	100
Sup Steel.	36¼	36⅞
Do 1st pf	95	100
T P L Tr.	155	180
Tide W O.	191	201
Tob P pf.	96	99¾
T, St L & West	5	..
Do pf.	11	..
Do pf c.	12	16
T C R T.	48	52
Do pf.	70	125
Und Type.	110	112
Do pf.	108	..
U B & P.	73½	75¼
Un Cig Sts pf.	106	120
Un Drug.	77	78
Do 1st pf	49	50
Do 2d pf.	83	85
U S C I P pf.	42	46½
U S Exp.	[illegible]	[illegible]
[illegible]	[illegible]	[illegible]
U S Sm pf.	42¾	45
Va-Car Ch pf.	110½	112
Va I C & Coke	60	62
Va R & P.	..	48
W F Exp.	73½	75
W Md 2d pf.	27	31
W E & M 1st pf.	55	70
Wey-B pf.	102½	111
White Mtr.	45	46
Wilson pf.	96	109
Wis Cent.	35	37
W'w'th pf.	110	115
Wor Pump pf, A	89	91

STEELMAKERS PLAN FOR FOREIGN TRADE

Corporation Proposed Under Webb Statute to Market Independents' Products Abroad.

MAY ASK CHANGES IN LAW

United States Steel Ready to Resume Foreign Operations Interrupted by War.

Representatives of leading steel companies, with the exception of the United States Steel Corporation, have held meetings in the last few days for the purpose of preparing a plan for a joint entry into the foreign markets. The Lackawanna Steel Company, the Midvale Steel and Ordnance Company, the Republic Iron and Steel Company, the Bethlehem Steel Corporation, and others in Pennsylvania and the Middle West are expected to be identified with the new program as soon as details are completed. The undertaking will be carried out under the Webb law, which permits combinations of manufacturers in disposing of their products abroad.

The Steel Corporation has its own export branch, the United States Steel Products Company, and will continue to market its goods in foreign countries through this agency. Throughout the war period the sales offices and the sales forces in foreign lands have been maintained as in peace times, and it is learned that they are ready to pick up the thread where it was broken when Government demands and lack of shipping facilities reduced exports.

While the plan is still in a tentative stage, it is understood that a corporation will be formed to handle the foreign sales of all the companies that participate. As in the case of the contemplated organization for selling American copper abroad, it is believed that the steel export company will have a nominal capital, divided among the several companies.

The Washington authorities are to be consulted in respect to the various steps and it is not unlikely that Congress at its next session will be asked to alter certain provisions of the Webb law so as to give the American exporters greater freedom than the strict application of the statute now provides. Steel makers who discussed the situation yesterday said that it would be highly desirable to change the law in certain particulars which seemed now to prevent exporters of the United States from meeting foreign competitors on equal terms. In order to make American mills real factors in South American markets, as an example, it was asserted that an effective law must give them greater powers to compete with other steel-making countries on fair terms. Just what the changes were which would be recommended was not disclosed.

While the United States Steel Products Company and the new organization will be competitors, there will be more or less harmony in their efforts in the foreign markets. The Steel Corporation has ambitious plans for expansion in sales outside the country, which, so far, are dependent to a considerable degree upon the shipping situation after the peace treaty is signed. The corporation's shipbuilding subsidiaries, one in the Newark meadows and the other on the Mobile River, have sufficient Government contracts to keep the yards busy for a full year. When these contracts are completed the corporation intends to undertake a large building program on its own account. It has been reported that it might build forty ships for its own use. The building of these ships depends, it is said, on the shipping laws in force a year hence. If the statutes enable the corporation to operate its own vessels on a profitable basis, both in respect to the transportation of its products abroad and a return flow of imports, the building program will be pushed rapidly. On the other hand, it is known that if vessels cannot be operated with adequate profit the corporation will continue to charter ships and send out its goods in cargo vessels which seek export tonnages.

The plans of the "independent" concerns have not yet comprised arrangements in respect to shipping facilities. It is understood, however, that if a joint export arrangement is found feasible under a liberal interpretation of the Webb law, without conflict with the Sherman law, that a provision for providing its own ships will be taken up later.

SHORT TERM NOTES.

Security.	Rate.	Due.	Bid.	Ask.	Yield.
Government and Municipal Loans.					
Argen. Govt.	6	May 15,'20	97⅞	98¼	7.05
Dom. of Can.	5	Aug., 1919	98½	98¾	7.10
Gov. of N. F.	5	July, 1919	97⅞	98⅝	7.10
Norweg. Gov.	6	Feb., 1923	100¼	102	5.50
Prov. of Que.	5	Apr., 1920	94	96	6.00
Russian Govt.	6½	June, 1919	71	72	..
Due rubles	5½	Feb. 14,'26	193	200	..
Russian Govt.	5½	Dec., 1921	60	71	..
Swiss Gov.	5	Mar., 1920	99	100	5.00
Company Issues.					
Am. Cot. Oil	7	Sep., 1919	100¼	100⅝	6.40
Am. Cot. Oil	5	Sep., 1919	98⅛	99	6.35
Am. P. & L.	6	Aug., 1921	91	95	8.00
Am. T. & T.	6	Feb., 1919	99⅞	100¼	5.90
Ark. Val. Ry., L. & P.	6	July, 1919	96	98¼	8.00
B. & O. R. R.	5	July, 1919	99¼	99½	5.75
Beth. S. Corp.	7	July 15,'19	100¼	100¼	6.70
Beth. S. Corp.	7	July 15,'20	99⅞	100⅛	6.90
Beth. S. Corp.	7	July 15,'21	99⅞	100¼	6.90
Beth. S. Corp.	7	July 15,'22	100	100¼	6.90
Beth. S. Corp.	7	July 15,'23	100	100⅝	6.90
Can. Pac. Ry.	6	Mar. 2,'24	100	100⅝	5.90
Cub.-Am. Sug.	6	Jan., 1919	99⅞	100¼	5.90
Cub.-Am. Sug.	6	Jan., 1920	99½	100	6.00
Cub.-Am. Sug.	6	Jan., 1921	98½	99¼	6.35
Cud'y P. Co.	7	July 15,'23	100¾	101¼	6.65
Del. & Hud.	5	Aug., 1920	98⅛	98⅝	5.75
Erie R. R.	5	Apr., 1919	96	97	..
Fed. Sug. R.	5	Jan., 1920	96	97¼	7.25
Gen. Elec.	6	Dec., 1919	99⅞	100¼	5.90
Gen. Elec.	6	July, 1920	100	100¼	5.90
Gen. Rubber	5	Dec., 1918	99⅞	100¼	4.90
Gt. A. & P.	6	June, 1921	96	99	6.35
Gt. Nor. Ry.	5	Sep., 1920	98	98¼	6.00
L. G. & E.	7	Sep., 1920	96	98⅜	8.00
Mont. T. & P.	6	Apr., 1919	91	92½	..
Met. C. C.	5	Feb. 1,'19	99	99¼	..
M. V. G. & E.	5	May, 1922	78	80	9.00
Met. Ed.	6	Dec., 1920	94	96¼	8.00
N. Y. C. R. R.	5	Sep., 1919	98⅞	99⅛	6.00
Okl. G. & E.	6	June, 1919	96¾	98¾	7.50
Ott. Ry. & L.	7	Dec., 1920	96	98¼	8.00
P. S. C., N.J.	5	Mar., 1919	97	98	..
Pitts. & S.R.R.	6	Mar., 1920	99⅞	100	6.00
Proc. & Gam.	7	Mar., 1919	100⅛	100⅝	5.50
Proc. & Gam.	7	Mar., 1920	100¼	101⅛	6.10
Proc. & Gam.	7	Mar., 1921	101	101½	6.30
Proc. & Gam.	7	Mar., 1922	101½	102⅞	6.25
Proc. & Gam.	7	Mar., 1923	102¼	103¼	6.10
Read. T. & L.	6	Aug., 1919	94½	98½	7.50
Rem. A. U. M. Ctge. Co.	5	Feb., 1919	98	99	8.50
San Diego C. G. E. E.	6	Dec., 1922	95	100	6.00
Shawing. W.	6	Dec. 15,'19	102	103	..
Southern Ry.	5	Mar. 2,'19	98⅝	99⅛	7.75
United Lt. & Ry. Sec.	6	May, 1920	95	98	8.00
W. B. & M.	6	Feb., 1919	99⅞	100¼	5.90
Win. R. A.	7	Mar., 1919	99¼	99⅝	7.50

RECASTING SHIP PROGRAM.

Piez Says Restrictions and Cancellations Have Been Begun.

WASHINGTON, Nov. 22.—The Shipping Board is now imposing such restrictions on shipbuilders and making such cancellations of contracts as will bring the shipbuilding industry back to a normal basis, according to Charles Piez, Vice President of the Emergency Fleet Corporation. This announcement was made today in reply to Senator Harding's resolution calling for a statement of the shipbuilding program.

Mr. Piez said that the board early in September decided on a change in its program which would bring about a considerable reduction in expenditures. The board's aim now, he said, was to produce ships with regard to economy in construction rather than speed in delivery.

Senator Harding's resolution called for a statement concerning the number of ships built and their cost. Mr. Piez said that a full report in answer to the resolution was being prepared and would be submitted to the Senate.

COTTON ADVANCES IN A STEADY MARKET

Prospects of a Top Crop Disappear Before Reports of Approaching Cold Weather.

There was a strong undertone to the market yesterday, the favorable factors of recent days continuing to influence the course of prices. With opening figures generally lower, from 4 points higher to 13 points decline from Thursday's closing on selling by spot houses and the South, subsequent demand from commission houses and Liverpool brought prices above the preceding night's final level. The early advances carried December to 29.20c, January 28.55c, March 28.02c, and July 27.52c. For the rest of the morning session the market remained steady on trading that was not particularly active.

A moderate selling pressure was encountered at noon on liquidation by longs, which caused reactions to lower prices, but later trading saw active months going to higher levels on prospects of colder weather for the South, where expectations of a top crop are rapidly disappearing. Reports from the cotton belt indicated freezing weather there, with light scattering showers predicted for the western section. Yesterday's quotations follow.

	Open.	High.	Low.	Close.	Prev. Day.
Dec	29.00	29.42	28.75	28.73@28.75	28.95
Jan	28.25	28.74	28.05	28.05@28.10	28.25
Feb	..	..	..	27.55 bid	27.93
Mar	27.74	28.17	27.40	27.40@27.43	27.78
April	..	..	..	27.12 bid	27.63
May	27.55	27.92	27.07	27.07@27.13	27.55
July	27.27	27.60	27.05	26.78@26.85	27.35
Aug	..	..	..	26.30 bid	26.80
Sept	..	..	..	25.70 bid	26.20

The local market for spot cotton was quiet, at 30.50c for middling upland, up 30 points; sales, nil.

Southern spot markets were: Galveston, 30.50c; New Orleans, 29.75c; Savannah, 29.50c; Augusta, 28.62c; Memphis, 30c; Houston, 30.50c; Little Rock, 30.50c.

Yesterday's cotton statistics were:

	Yesterday.	Last Year.
Port receipts	17,716	43,115
Exports	13,020	17,013
Exports, season	1,135,517	1,600,885
New York stocks	139,796	104,201
Port stocks	1,403,199	1,167,077
New York arrivals	8,298	

Liverpool cables: Spot market dull, 20.60d for middling, 20.22d for good middling; sales, 1,000 bales, all American. Imports, 8,000 bales, American, 4,000. Futures opened quiet, 24 to 34 points up, and closed steady 58 to 93 points advance; November, 21.20d; December, 20.48d; January, 19.61d; February, 18.94d; March, 18.33d. Manchester: Yarns dull and cloth buyers are holding off.

DIVIDENDS DECLARED.

Company.	Rate.	Period.	Payable.	Holders of Rec.
Borden's Con. Milk pf.	1½	Q	Dec. 14	Nov. 30
Ches. & Ohio	2	SA	Dec. 31	Dec. 6
Crucible Steel pf.	1¾	Q	Dec. 20	Dec. 6
Eastern Wis. El. pf.	1½	Q	Dec. 2	Nov. 20
General Chem.	2½	Ex	Feb. 1	Dec. 31
Do pf.	1½	Q	Jan. 2	Dec. 18
Indianapolis St. Ry.	3	SA	Jan. 1	Dec. 21
Middle States Oil	1	—	Dec. 1	Nov. 24
Northern Texas Elec.	$2	—	Dec. 2	Nov. 22
Oklahoma Producing	2½	Q	Jan. 3	Dec. 20
Stand. Oil of Ky.	$3	Q	Jan. 2	Dec. 14
Todd Shipyards	$1.75	Q	Dec. 20	Dec. 6
U. S. Ind. Alcohol	4	Q	Dec. 16	Dec. 2
United Paperboard	1	—	Dec. 16	Dec. 2
Do pf.	1½	Q	Jan. 15	Jan. 1
W. Penn. T.& W.P.pf.	1½	Q	Dec. 16	Dec. 2
West. Penn. Rys. pf.	1½	Q	Dec. 16	Dec. 2
Wis.-Minn. L.& P.pf.	1¾	Q	Dec. 2	Nov. 20

BOSTON CURB.

	Bid.	Asked.		Bid.	Asked.
Am Oil	11	12	Homa Oil	32	35
B S Gas	10	12	Iron Blos	52	55
Bagole	30	60	Iron Cap	17	17¾
Bohemia	85	1	La Rose	37	40
Black H	25	50	Majestic	28	33
Bost Ely	90	99	Mex Met	28	30
Bost Mon	49	50	Mojave T	8	10
Butte & L	15	20	New Balt	1	1⅜
Bost Ariz	..	1⅝	N Z & L	11	12
Calaveras	1	1½	N Cornelia	17	17¼
Cortez	15	25	Nixon Nev	33	35
Champ, old	5	5½	Oneco	15	35
Chief Cons	3⅝	3⅞	Onondaga	10	25
Denbigh	59	60	S W M, f p	99	1½
Earl Eagle	1⅛	2½	U V Exten	37	38
Fortuna	3	6	Victoria M	..	50
Houghton	40	75	Yukon G'd	1	1⅛

UNITED STATES GOVT. BONDS

	Bid.	Ask.		Bid.	Ask.
2s, registered	99¼	99¾	3s, conversion, 1947	89	..
2s, coupon, 1930	99¼	99¾	4s, registered, 1925	106	106¾
2s, Panama, '38, reg.	99	99½	4s, coupon, 1925	106	106¾
2s, Panama, '38, coup.	99	99½	3s, Panama, '61, reg.	88	92
3s, registered, 1946	89	..	3s, Panama, '61, coup.	88	90
3s, coupon, 1946	89	..	5s, Fed Land Bank, '38	104½	105

NEW YORK CITY BONDS

	Yesterday Bid.	Yesterday Ask.	Thursday Bid.
4½s July, 1967	102½	103	102¼
4½s June, 1965	102½	103	102¼
4½s Mar., 1963	102½	103	102¼
4½s Nov., 1957	102¼	103	102¼
4½s May, 1957	102¼	103	102¼
4½s Mar., 1960-80	98¼	98⅞	98
4½s Mar., 1964	98¼	98⅞	98⅛
4½s Apr., 1966	98¼	98⅞	98
4½s Mar., 1962	98¼	98⅞	98
4½s Sep., 1960	98¼	98⅞	98
4s May, 1959	93	94	93
4s Nov., 1958	93	94	93
4s May, 1957	93	94	93
4s Nov., 1956	92½	94	92½
4s Nov., 1955	92½	94	92½
4s Nov., 1936	95	96	95
4s May, 1919	99¼	..	99¼

	Yesterday Bid.	Yesterday Ask.	Thursday Bid.
3½s Nov., 1955	83	..	83
3½s Nov., 1954	84¼	85½	84¼
3½s May, 1954	84¼	85½	84¼
The following are quoted on a percentage basis:			
4½s 1924-1931	4.50	4.25	4.50
4½s 1921-1923	4.50	4.25	4.50
4½s 1919-1920	4.50	4.25	4.50
4½s 1919-1923	4.50	4.30	4.50
4½s 1924-1932	4.50	4.30	4.50
3½s 1940-1958	4.50	4.35	4.50
3½s 1930-1939	4.50	4.35	4.50
3½s 1922-1929	4.55	4.35	4.55
3½s 1919-1921	4.55	4.35	4.55
3s 1940-1953	4.55	4.40	4.55
3s 1926-1930	4.55	4.40	4.55
3s 1919-1925	4.55	4.40	4.55

PUBLIC UTILITIES

Sales.		High.	Low.	Bid.	Asked.
200	Cities Service	298½	297	297	300
1,560	Cities Service pf	82¼	81⅞	82	82½

	Bid.	Asked.		Bid.	Asked.
Adiron Elec Power	15	17	Miss River Power	13	15
Adiron Elec Power pf	66	69	Miss River Power pf	38	42
Am Gas & Electric	104	106	Northern Ohio Electric	18	21
Am Gas & Elec pf	44	47	Northern Ohio Elec pf	55	60
Am Light & Traction	238	241	Northern Ont Lt & P	11	15
Am Light & Trac pf	101	103	Northern Ont Lt & P pf	50	55
Am Power & Light	60	64	Northern States Power	63	66
Am Power & Light pf	75	78	North States Power pf	88	91
Am Public Utilities	..	25	Northern Texas Elec	60	65
Am Public Utilities pf	38	41	Northern Texas Elec pf	70	75
Am W W & Electric	7	9	Pacific Gas & Electric	39	41
Am W W & E 1st pf	69	73	Pacific Gas & Elec pf	84	86
Am W W & E partic	14	17	Puget Sd Trac, Lt & P	12	15
Carolina Power & Light	32	33	Puget S T, L & P pf	45	50
Carolina Power & Lt pf	93½	97	Ry & Lt Secur pf	80	85
Colorado Power	29	30	Republic Ry & Light	17	20
Colorado Power pf	93	97	Republic Ry & L pf	58	60
Columbus Electric pf	73	77	Southern Cal Edison	80	82
Com Pow, Ry & Lt	24	25	Southern Cal Edison pf	95	98
Com Pow, Ry & Lt pf	51	53	Standard Gas & Elec	10	12
Conn Power pf	73	77	Stand Gas & Elec pf	33	35
Consumers Power pf	80	85	Tampa Electric	98	102½
Eastern Texas Elec	50	54	Tenn Ry, Lt & Power	3¼	4
Eastern Texas Elec pf	73	76	Tenn Ry, Lt & P pf	18	20
El Paso Electric	73	78	United Light & Rys	40	43
Electric B & S pf	92	95	United Light & Rys pf	74	76
Empire Dist Elec pf	70	75	Wash I W D & P pf	81	84
Federal Light & Trac	7	10	Western Power	14	16
Federal Lt & Trac pf	40	43	Western Power pf	59	62
Galveston-Houston Elec	24	30	West, Church & Kerr	65	69
Galveston-Hous Elec pf	63	68	West, Church & K pf	76	79
Gas & Elec Securities	250	275	Yadkin River Power pf	98	100
Gas & Elec Secur pf	80	85			
Bonds.					
Alabama Water 6s, '20	96	98½	Middle W U 6s, '25	85	90
Am W W & E col 5s	70	73	Miss River Pow 1st 5s	73	..
Appalachian Pow 5s '32	70	75	Miss V G & F 5s, '22	80	85
Cin Gas & El 5s, '56	90½	95	Nor States Pow 6s, '26	92	94
Cities Fuel & P 7s, '19	98½	100	Nor States Pow 5s, '41	90	92
Cities Service deb 7s	115½	119	Nor Tex Elec col 5s	80	85
Col G & E deb 5s, '27	75	80	Omaha & C B 5s, '28	80	85
Commonwealth Power (Neb) 1st 6s, 1914	97	100	Penn Elec 7s, '23	98	100
Conn Power 5s, 1963	84	89	Puget Sd T, L & P 7s	96½	98½
Dallas Elec 5s, '22	85	90	Roanoke W W 5s, '19	96½	97¾
East Texas Elec col 5s	82	90	So Cal Edison 5s, '39	88	91
East Tex Elec 7s, '21	96½	98	Twin States Gas & El 5s, '53	80	86
El Paso Elec col 5s	82	90	Un L & R 1st 5s, '32	81	85
Empire G & F 6s, '26	98	100	Un L & R deb 6s, '2d	88	92
Empire Ref 6s, '27	94	96	Un Util cv 6s, '43	90	95
Gt West Pow 5s, '46	80	85	Utah Securities 6s	88½	89¾
Gt West Pow 6s, 25	85	90	Wash I W L & P 6s	95½	98
Int M Ry, L & P 6s	96	90	Middle W U 6s, '25	85	90

OUT-OF-TOWN EXCHANGES

BALTIMORE.

Sales.	Stocks.	High.	Low.	Last.	Sales.		High.	Low.	Last.
22	Con Power	107⅞	107	107⅞	20	MtV Mills pf	71½	71½	71½
10	Dav Chem	35	35	35	81	Nor Cent	75½	75	75½
160	Elkhorn	31½	31¼	31½	60	Penn W P	79⅜	79⅜	79⅜
12	Houston Oil	72½	72½	72½	500	Wayland	3⅜	3⅜	3⅜
	Bonds.								
$2,000	Con Gas 5s	99¼	99¼	99¼	$1,000	Mil 4½s	83½	83½	83½
5,000	Cos 6s B	84	84	84	5,000	Shaw&Pa4½s	81	81	81
1,000	Kirby L 6s	98½	98½	98½	1,000	Un Rys 4s	78½	78½	78½

BOSTON.

Sales.	Mining.	High.	Low.	Last.	Sales.		High.	Low.	Last.
10	Am Zinc	13⅝	13⅝	13⅝	10	Lake	5⅞	5⅞	5⅞
45	Ahmeek	78¼	78	78	250	Mass Con	4⅜	4¼	4⅜
55	Aluasa	3⅞	3⅞	3⅞	450	May-Old C	3¼	3	3
300	Algomah	30c	30c	30c	5	Miami	26⅝	26½	26½
570	Anaconda	67	65¼	65¼	20	Mohawk	56⅞	56	56
365	Ariz Com	14⅛	13⅞	13⅞	1,030	NewArcadian	2	2	2
250	Bingham	9⅝	9¼	9¼	520	North Butte	13⅝	13	13¼
200	Butte & Bal	48c	48c	48c	50	Nipissing	8⅝	8⅝	8⅝
131	Cal & Ariz	68	68	68	75	Osceola	56½	56½	56½
18	Cal & Hecla	455	454	454	60	Seneca	14	13½	13½
10	Centennial	13	13	13	160	St Mary's L	46½	46	46½
160	Cop Range	46⅝	46⅝	46⅝	100	Superior	8	8	8
55	Davis-Daly	5¼	5	5	1,475	Sup & Bos	3¼	3⅛	3¼
645	East Butte	11	10¼	10¼	250	Trinity	3⅛	3⅛	3⅛
10	Franklin	4⅜	4⅜	4⅜	4,100	Tuolumne	84c	75c	75c
140	Granby	79⅜	79⅜	79⅜	245	U S Smelt	48	48	48
100	Indiana	80c	80c	80c	3	Do pf	46¼	46¼	46¼
10	Inspiration	49	49	49	1,230	Utah Apex	3⅝	3⅜	3⅜
75	Island Ck	50	49½	49½	10	Utah Con	9	9	9
13	Do pf	83	83	83	2,965	Utah Metal	2⅞	2¼	2¼
115	Isle Royale	27	26¼	26¼	80	Utah Copper	75½	75⅜	75⅜
15	Kerr Lake	5⅛	5⅛	5⅛	219	Winona	95c	75c	95c
100	Keweenaw	1	1	1	85	Wolverine	21½	21¼	21½
	Railroads.								
21	Bos & Alb	146	145	145	11	Fitchb'g pf	64¼	64¼	64¼
375	Boston Elev	76	75	75	15	Mass Elec	2¼	2	2
3	Do pf	97	97	97	730	Do pf	12½	12	12
30	Bos & Low	102	102	102	270	New Haven	38	37⅝	37⅝
275	Bost & Me	33⅜	33⅜	33⅜	25	North R R	92	92	92
5	B & W pf	30	30	30	240	West End	49¼	49¼	49¼
	Miscellaneous.								
58	Am Ag Ch	101	100⅝	101	118	Gen Elec	152	152	152
20	Do pf	97⅝	96¼	97¼	20	Island Oil	8¼	8⅛	8⅛
110	Am Sugar	111¼	110⅝	110⅝	33	Mass Gas	88	87	87
13	Do pf	113¼	112¼	113¼	50	Do pf	69	69	69
178	Am T & T	104⅝	103	103¼	32	N E Tel	96	95	95¼
125	Amoskeag	85¼	85	85¼	45	Reece But	13	13	13
10	Am Woolen	49⅞	49⅞	49⅞	2,208	Stewart	40¼	39¼	39¾
101	Do pf	95	94½	95	675	Swift	127¼	124½	125
50	Art Metal	17	17	17	102	Unit Fruit	145	143	143
205	Booth Fish	24¼	23⅞	23⅞	840	United Shoe	45	44	44
65	Cen Steel	13⅝	13⅛	13⅛	80	Do pf	26	26	26
2	Edison	186	185	185	1,310	U S Steel	101⅞	99⅞	100
60	E Bos Land	5	4⅞	4⅞	475	Ventura Oil	8⅛	8	8
120	Fairbanks	62	61¼	61¼	880	Walworth	19	17	17
575	Gorton	31¼	30½	30½					
	Bonds.								
$2,000	A T & T 6s	102½	102½	102½	$3,000	Pond Ck 6s	94⅞	94⅞	94⅞
1,000	A G & W I 5s	80	80	80	2,000	Swift 5s	97½	97½	97½
5,000	MassGas4½s	92	92	92	3,000	Ventura O 7s	93	93	93
1,000	Miss Riv 5s	75	75	75					

CHICAGO.

Sales.	Stocks.	High.	Low.	Last.	Sales.		High.	Low.	Last.
10	Am Shipb'g	106	105	105	1,055	Libby	24	23⅝	23⅝
175	Armour pf	103	102⅝	103	30	Lindsay Lt	15	15	15
485	Booth Fish	25	24	24⅛	10	People's Gas	53⅛	53⅛	53⅛
75	Do pf	77	77	77	150	Qua Oats pf	98	98	98
460	City & Conn	1	1	1	50	Sears-Roe	163	162	162
110	Do pf	14¼	14	14	25	Shaw	75¼	75¼	75¼
35	PneumatTool	66	66	66	640	Stewart-W	76½	75	75
10	Chi Title&T	185	185	185	4,997	Swift Int'l	48	46¼	46½
15	Cudahy	120	120	120	2,157	Swift	126⅝	124⅝	125
88	Com Edison	117¼	117	117¼	4,010	Union Carb	69	66¼	66⅜
110	Deere pf	96	95½	96	210	U Paperb'd	25	24⅛	24⅛
30	Dia Match	115	115	115	360	Wilson	72½	71⅞	72¼
40	Ill Brick	64¼	64¼	64¼					
	Bonds.								
$7,000	Chi City & Conn 5s	55	54¼	54¼					

PHILADELPHIA.

Sales.	Stocks.	High.	Low.	Last.	Sales.		High.	Low.	Last.
9	Am Ry pf	71	71	71	285	Phila El x d	26	25⅞	25⅞
10	Buf & S pf	56	56	56	80	Phila Trac	72	72	72
75	Cramps	80	89	89	25	Phila Co pf	35⅞	35⅞	35⅞
15	Elec Storage	53	53	53	270	Phila R T	26⅞	26½	26⅞
75	Gen Asphalt	33	33	33	200	Reading	86⅞	86⅞	86⅞
145	Do pf	71	71	71	250	Tono Belm't	3¼	3	3
560	Lake Sup Cp	17⅝	16⅝	16⅝	100	Tono Mining	3¼	3¼	3¼
1	Lehigh Nav	70	70	70	40	U G I	71	70⅝	70⅝
54	Lehigh Val	61⅜	60⅞	61⅜	245	Un Traction	40	40	40
219	Pennsylvania	48½	48	48	3,010	U S Steel	101⅝	99⅞	99⅞
	Bonds.								
$13,000	Drezel ctfs	102½	102⅝	102⅝	$1,000	Nat P 4-6s	40	40	40
1,000	K S U 1st 5s	60	60	60	6,000	Phil E 1st 5s	94⅝	94⅝	94⅝
2,000	L V gen 4½s	91¼	91	91¼	2,000	UnRysInv5s	66⅝	66⅝	66⅝

TOBACCO STOCKS

	Yesterday Bid.	Yesterday Ask.	Thursday Bid.		Yesterday Bid.	Yesterday Ask.	Thursday Bid.
Am Cigar	99	102	99	Porto R-Am Tob	125	132	124
Am Cigar pf	83	89	83	R J Reynolds, A	360	390	360
Conley Foil	190	205	190	R J Reyn com, B	295	310	275
J S Young	120	150	120	R J Reynolds pf	107	109	107
J. S. Young pf	103	105	103	Weyman-Bruton	175	185	170
MacA & Forbes	170	190	170	Weyman-B pf	100	106	100

CONSOLIDATED EXCHANGE

Selling pressure in the final hour of trading made for a heavy closing market yesterday on the Consolidated Stock Exchange. Final quotations were at about the lowest levels of the session. The bear drive was directed chiefly against those industrials which are expected to suffer most because of the cancellation of Government contracts. Trading was moderately active, but continued to be dominated by the money situation.

Sales.		High.	Low.	Last.	Sales.		High.	Low.	Last.
10	Alaska Gold	4	4	4	60	Miami Cop	26	25⅞	26
30	Allis-Chal	26⅝	26¼	26¼	70	Midvale S'l	44¼	43¼	43¼
190	Am Can	44⅜	43¼	43¼	270	Mo Pacific	27⅝	26⅜	26⅜
90	Am C & F	82⅞	81⅜	81⅜	20	Nevada Con	18⅝	18⅝	18⅝
70	Am H & L	15⅞	15⅞	15⅞	150	N Y Cent	80¼	78¼	78¼
180	Am Loco	63⅜	63⅜	63⅜	370	N Y, N H & H	37⅜	37⅜	37⅜
1,480	Am S & Ref	86⅝	83⅝	83⅝	150	North Pac	97	96⅞	97
80	Am S Tob	104⅛	103¼	103¼	80	Ohio C Gas	42⅝	42¼	42¼
1,880	Ana Copper	68⅜	65¼	65¼	180	Pennsylvania	48	48	48
70	A, T & S F	94	94	94	10	People's Gas	55	55	55
10	A, G & W I	107	107	107	10	Pierce Oil	17	17	17
2,700	Bald Loco	81⅝	78	78⅝	20	Ry Steel S	69	68⅝	68⅝
80	Balt & Ohio	57⅛	56¼	56⅛	110	Ray Copper	22⅛	22	22
1,130	Beth S'l B	65⅛	63	63	1,980	Reading	88⅝	85⅞	86⅛
270	Brook R T	39¼	37⅞	37⅞	80	Rep I & S	77⅛	76⅞	77
20	Cal Pet'm	20⅜	20	20	80	Sinclair Oil	35	34⅞	35
170	Cent Leath	63⅞	62⅜	62⅜	1,450	South Pac	105	103	103⅛
60	Ches & Ohio	59⅝	58⅝	58⅝	230	Southern Ry	30¼	29⅞	29⅞
180	C, M & St P	48	47¼	48	2,050	Studeb'r	60⅛	56⅝	56⅝
130	C, R I & P	27¼	26⅛	26⅛	10	Tenn Copper	15	15	15
10	Chile Copper	20	20	20	50	Third Av	15	15	15
30	Chino Cop	38¼	38⅛	38¼	200	Tob Prod	78⅝	77⅝	77⅝
30	Con Gas	99⅝	99⅝	99⅝	180	Union Pac	133⅝	131⅞	132¼
220	Corn Prod	49¼	47⅝	48	150	Un Cigar S	105⅛	103⅝	103⅝
1,810	Cru Steel	58⅞	56⅝	57⅛	480	U S Rubber	70⅛	68⅝	68⅞
70	Cuba C S	31⅝	30⅝	31	18,520	U S Steel	101⅞	99⅞	99⅞
50	Dist Sec	46	46	46	260	Utah Copper	78⅝	76	76
480	Erie	20	18⅝	18⅝	10	Va-Car Ch	55	55	55
90	Do 1st pf	32¼	31¼	31⅛	20	Wab pf A	38⅜	38⅜	38⅜
30	G W & W	30¼	30	30	10	West Md	13⅜	13⅜	13⅜
10	Gen Motors	126½	126¼	126¼	40	West Elec	43	42⅝	42⅝
20	Gt North pf	98⅝	98⅛	98⅛	610	Willys-O	25⅛	24⅝	25
20	Do Ore	33⅜	33⅜	33⅜					
260	Insp Copper	49⅝	48⅞	48⅞					
310	Int Mer M	25⅞	25⅛	25⅛					
2,030	Do pf	108⅛	106⅝	107⅛					
20	Int Nickel	32⅝	32⅛	32⅛					
10	Int Paper	31	31	31					
70	Interb Con	8⅛	8	8					
30	Do pf	33	33	33					
160	Ken Copper	36⅞	35⅞	35⅞					
120	Max Motor	28⅛	27	27					
2,330	Mex Pet m	166	161	161⅞					

*LIBERTY BONDS.

Sales.		High.	Low.	Last.
$2,050	Lib 3½s	101.50	101.38	101.40
1,200	1st 4s	98.18	98.18	98.18
1,300	2d 4s	98.02	98.02	98.02
2,150	1st 4¼s	100.38	100.30	100.34
1,500	2d 4¼s	97.90	97.84	97.84
12,850	3d 4¼s	98.68	98.54	98.60
2,600	4th 4¼s	98.26	98.26	98.26

*Prices include interest.

CURB TRANSACTIONS

INDUSTRIALS.

Sales.		High.	Low.	Last.	Sales.		High.	Low.	Last.
1,700	‡Aetna Explo	6½	6¼	6¼	1,000	Marco of Am	5	4⅞	5
7,400	Brit-Am Tob, coupon	22⅝	22⅝	22½	100	N Am P & P	3¼	3¼	3¼
100	‡Burns Bros	45¼	45¼	45¼	300	‡Relc Equip	12¼	12¼	12¼
5,500	‡Car Lt & P	2½	2	2½	300	‡Steel Alloys	7½	7¼	7⅛
225	‡Columbiav'le Woolen	11⅝	11⅝	11⅝	1,000	Submar Boat v t ctfs	13⅜	13	13
700	‡Gen Motors 6s deb, w i	81	80	80	2,500	‡United Mots	34¼	33⅝	33⅝
					1,000	‡U S Lt & H	1⅛	1	1⅛
1,000	Hupp Mot C	5	4⅞	4⅞	6,100	U S SS Co	6⅝	6	6¼
10,500	Keyst T & R	26¼	24⅞	24⅞	3,700	Wayne Coal	4	3⅞	3⅞
200	‡Lima Loco	44	43⅞	44	2,000	‡Wr-M Air	4⅞	5⅜	5⅜

STANDARD OIL SUBSIDIARIES.

Sales.		High.	Low.	Last.	Sales.		High.	Low.	Last.
500	‡Anglo-Am	17¼	17	17¼	115	‡Std Oil, Cal.	237	232	235
25	‡Galena Sig	107	106	106	105	‡Std Oil, NY.	293	289	290
100	‡Ohio Oil	326	320	320					

MISCELLANEOUS OIL STOCKS.

Sales.		High.	Low.	Last.	Sales.		High.	Low.	Last.
1,500	‡Barn O & G	5/16	¼	¼	2,000	‡‡N W Oil	53	51	51
8,000	‡Cos & Co	7⅞	7⅜	7⅜	10,000	Okla P & R	9/16	9/16	9/16
300	‡Elk B Pet	6⅝	6½	6⅝	8,000	‡Omar O & G	22	20	22
12,000	‡‡Esmer Oil	6	5	6	200	‡Sap O & R	7¼	7¼	7¼
1,000	‡Federal Oil	2¼	2	2¼	1,000	Secur P & R	⅝	⅝	⅝
3,800	‡Glenrock Oil	3⅝	3⅜	3⅜	800	Seq O & R	⅝	⅝	⅝
600	‡Houston Oil	75	74	74	2,500	‡Sincl Gulf	21¼	19⅞	20
1,200	‡Int Petrol	15⅝	15¼	15⅝	6,600	‡Stanton Oil	2	1⅞	2
2,000	‡Isl'd O & T	3⅝	3¼	3¼	1,200	‡Tex Co, rts	15⅝	15¼	15½
100	‡Merritt Oil	23	23	23	300	‡Victoria Oil, new stock	2⅝	2½	2½
2,500	Met Petrol	1⅛	1	1⅛					
825	‡Midw Ref	138	135	135½					

MINING STOCKS.

Sales.		High.	Low.	Last.	Sales.		High.	Low.	Last.
800	‡‡Am Mines	87	87	87	2,000	‡‡Mother L	35	35	35
1,500	‡‡Atlanta	4½	4	4½	200	NY&HRosM	12	12	12
4,000	Big L Cop	1⅛	1	1⅛	300	‡Nixon Nev	38	35	35
15,000	‡Bos & Mon	51	48	51	2,800	‡Onon Mines	4½	4¼	4¼
6,500	‡‡Caledonia	41	39	40	600	‡RayHercM	4	3½	3⅝
4,500	Cal&Jerome	½	½	½	2,500	‡Roch Mines	34	32	33
100	Canada Cop	2⅛	2⅛	2⅛	600	‡Sil Fis Sil	⅜	⅜	⅜
5,200	‡‡Candel Sil	49	47	48	600	Stand Sil-Ld	⅜	⅜	⅜
2,000	‡Cashboy	7	7	7	8,800	‡Stewart	16	15	16
1,000	‡CerbSM&M	1⅛	1	1⅛	700	Ton Exten	1⅛	1	1⅛
1,200	Con Ariz Sm	1⅝	1⅝	1⅝	200	Un Eastern	4⅝	4⅝	4⅝
17,000	Con Cop M	6⅜	6	6¼	1,000	‡‡U S L & Z	7	6	7
2,500	Cres Con G	5⅝	5⅛	5¼	5,000	‡W M & M	37	37	37
400	Denbigh M	⅝	⅝	⅝	2,000	‡Wasapika	43	41	43
700	‡Eu Croes M	1⅝	1½	1⅝	500	‡Wash G Q	81	81	81
800	1st Nat Cop	2⅜	2⅛	2⅛	1,500	‡W E Cons	1⅛	1⅛	1¼
500	‡Goldf Con	22	22	22	12,800	‡‡W U Ex, (a pros.)	19	18	18
1,250	Hecla Min	5⅝	5⅝	5⅝	3,500	‡Wh Caps M	16	16	16
500	‡Iron Blos	⅝	⅝	⅝	2,000	‡W Caps Ex, (a pros.)	2	2	2
2,500	‡‡Jim Butler	44	41	42	12,000	‡Wilbert M	10	9	10
2,000	Magma Cop	30⅝	30	30					
300	Mason Val	3⅝	3⅝	3⅝					
2,000	‡McKin-Dar	50	48	49					

BONDS.

Sales.		High.	Low.	Last.	Sales.		High.	Low.	Last.
$20,000	‡Am Hob 7s, 1919	100⅝	100⅝	100⅝	$20,000	‡Can Gv 5s	98⅝	98⅝	98⅝
9,000	‡ Do 1920	100⅝	100⅝	100⅝	125,000	‡Int R T 7s	98⅛	97⅞	98⅛
25,000	‡ Do 1921	101⅛	101	101	25,000	‡K C R T 6s,'23,w i	*100⅛	99⅞	99⅞
30,000	‡ Do 1922	101⅜	101⅜	101⅜	100,000	‡Lig't & M 6s,'21, w i	98⅞	98⅝	98⅝
*30,000	‡ Do 1923	102	101⅞	101⅞	15,000	‡RusGv6½s	71½	71	71
15,000	‡Beth S 7s, 1919	100⅝	100⅝	100⅝	15,000	‡U S R 7s	100⅛	100⅛	100⅛
1,000	‡ Do 1921	100⅛	100⅛	100⅛	2,000	‡W E Ry 6s	99⅞	99⅞	99⅞

*Odd lot. †Sell cents per share ‡Unlisted.

CLOSING QUOTATIONS.

Bid and asked quotations of stocks not traded in compared with those of Thursday:

	Yesterday Bid.	Yesterday Ask.	Thursday Bid.	Thursday Ask.		Yesterday Bid.	Yesterday Ask.	Thursday Bid.	Thursday Ask.
Am-Brit Mfg	2	5	2	5	Crown Oil	11	13	11	13
Am Water P	2⅝	3¼	2⅝	3¼	Crystal Oil	1	1⅝	1	1⅝
B-Am Tob, reg	22¼	24	22¼	24	Globe Oil	⅝	1	⅝	1
F Blumenthal	90	95	90	95	Midwest Oil	107	109	108	110
Do pf	94	96	94	96	Do pf	1⅛	1¼	1⅛	1¼
Carbon Steel	100	110	100	110	Okm P & R	2	2¼	2	2¼
Charcoal Iron	7	7½	7	7½	Penn Gasoline	⅛	⅛	⅛	⅛
Do pf	5⅞	6¼	5⅞	6¼	Royal Dutch	66	69	66	69
Chev Motor	140	150	140	150	Royal Oil	¼	⅜	¼	⅜
Curtiss Aero	16	18	17	19	Sincl'r wart's	42	44	42	44
Curtiss A pf	..	60	..	60	So Oil & Tr	3½	4	3½	4
Emerson Phon	2⅝	2⅞	2⅝	2⅞	S W Oil	25	30	25	30
Freeport Tex	34¼	36	34¼	36	Tex Co, w i	168	172	168	172
Gen Asphalt	34	36	34	36	United West	⅜	⅝	⅜	⅝
Do pf	55	65	55	65	Wayl'd O & G	3⅜	3⅝	3⅜	3⅝
Gillette S R	101	102	101	102	**MINING STOCKS.**				
Hall Signal	3	4	3	4	Alaska-Brit	38	42	40	42
Do pf	12	20	12	20	Austin Ama'n	⅝	⅞	⅝	⅞
Havana Tob	⅝	1¼	⅝	1¼	Bradshaw	⅛	¼	⅛	¼
Do pf	2	4	2¼	4	Booth	3	5	3	5
Hendee Mfg	14	22	14	22	Butte-Detroit	3	5	3	5
Holly Sugar	35	45	35	45	Butte-N Y	¼	⅜	¼	⅜
Do pf	90	95	90	95	Cerro Gordo	½	1	½	1
Inter Rubber	12⅝	13½	12⅝	13½	Con Cop M	5¼	5⅜	5¼	5⅜
L Val Coal S	90	95	90	95	Con Home	⅛	¼	⅛	¼
Lukens Steel	49	55	49	55	Crystal Cop	⅜	½	⅜	½
Manhat Tran	⅝	¾	⅝	¾	Dundee-Ariz	1	1⅛	1	1⅛
N Y Shipbldg	35	40	35	40	El Salvador	1	1¼	1	1¼
N Y Tran	14	15	14	15	Fortuna	35	40	35	40
Penn C & C	23	26	23	26	Hattie Gold	50	53	50	58
Poulsen Wire	6⅝	7½	6⅝	7½	Howe Sound	4	4⅛	4	4⅛
Rep Motor T	35	38	35	38	Jerome Verde	⅜	½	⅜	½
St L,R M & P	39	44	39	44	Jumbo Ext	10	11	10	11
St Joe L	14	15	14	15	Kawanas	3	4	3	4
Stand Motors	8	8⅝	8	8⅝	La Rose Con	⅛	¼	⅛	¼
U S L & H pf	2⅛	3	2⅛	3	Magma Chief	20	30	20	30
Wright-M pf	50	60	50	60	Marsh Min	3	8	3	8
World Film	⅛	¼	⅛	¼	Nip Mines	8¼	8½	8¼	8½
OIL STOCKS.					Red Warrior	⅝	¾	⅝	¾
Allen Oil	⅛	¼	⅛	¼	Seneca Cop	13⅝	14¼	13⅝	14¼
Boston-W	20	22	20	22	Silver Canon	83	85	83	85
Cosden pf	3⅝	4	3⅝	4	Success Min	10	12	10	12

STANDARD OIL STOCKS

	Yesterday Bid.	Yesterday Ask.	Th'rsday Bid.		Yesterday Bid.	Yesterday Ask.	Th'rsday Bid.
Anglo-Am Oil	17	17½	17	Penn-M Fuel Co	45	47	46
Atlantic Refining	990	1010	1000	Prairie Oil & Gas	560	570	565
Borne-Scrymser	450	475	450	Prairie Pipe Line	285	293	288
Buckeye Pipe Line	93	96	95	Solar Refining	340	360	355
Chesebrough Mfg	300	325	350	Southern Pipe L	180	185	180
Colonial Oil	10	40	10	South Penn Oil	280	285	288
Continental Oil	450	*475	450	S W Penn	98	100	100
Crescent Pipe Line	36	39	35	Stand Oil of Cal	234	238	237
Cumberland P L	165	170	160	Stand Oil of Ind	715	725	720
Eureka Pipe Line	180	190	180	Stand Oil of Kan	535	550	535
Galena Signal Oil	103	108	104	Stand Oil of Ky	340	360	340
Do pf, new	103	110	105	Stand Oil of Neb	450	465	450
Do pf, old	103	110	103	Stand Oil of N J	598	600	605
Illinois Pipe Line	160	165	163	Stand Oil of N Y	288	*292	285
Indiana Pipe Line	96	98	96	Stand Oil of Ohio	465	485	465
Int Pet Co, Ltd	15⅛	15⅝	14⅝	Swan & Finch	100	110	100
National Transit	15	17	16	Union Tank	107	109	108
N Y Transit	180	190	180	Vacuum Oil	380	388	383
Northern Pipe L	110	115	110	Washington Oil	40	45	40
Ohio Oil	320	325	325				

*Ex dividend.

MUNITIONS STOCKS

	Yesterday Bid.	Yesterday Ask.	Thursday Bid.		Yesterday Bid.	Yesterday Ask.	Thursday Bid.
Am Brass	205	210	205	Du Pont deb	88	90	88
Atlas Powder	160	168	162	Hercules	205	213	203
Atlas Powder pf	86	88	86	Hercules pf	105	110	105
Babcock & Wilcox	100	111	100	Niles-Bem't-Pond	117	121	116
Bliss	250	350	300	Niles-Bem't-P pf	95	100	95
Bliss pf	60	80	60	Scovill Mfg	375	400	380
Colt's Arms	46	50	46	Standard Screw	265	275	265
Du Pont	260	268	260				

OPPOSE MEXICO'S NEW OIL LAND PLAN

Producers, Meeting Here, Denounce the Proposed Statute as Confiscatory.

SEE RESERVE LAND IN PERIL

Declare That More Than 80 Per Cent. of Their Holdings Would Be Taken.

At a meeting of the Association of Producers of Oil in Mexico yesterday at the offices of the Mexican Petroleum Company, the new law proposed by the Carranza Government dealing with Mexican oil properties, as published in THE NEW YORK TIMES of yesterday, was characterised as being as confiscatory as that which called forth protests from the United States and British Governments, as well as the producers, some time ago. The association of producers, which represents thirty-three companies, British and Dutch as well as American, after carefully studying the proposed law cabled its representatives in Mexico to make no agreements thereunder which might imply acceptance of the confiscatory features.

Members of the association asserted that the real import of the Carranza proposal could not be gained without its being considered in conjunction with the new Mexican Constitution which was adopted in 1917. One of its provisions was to the effect that the Mexican Republic possessed "direct dominion" over petroleum in that country. Furthermore a company which accepts any provision of the many decrees which have been issued, or was to accept any under the ne wlaw, would thereby acknowledge the principle of Government ownership which is always set forth. It is this reason which prevents companies from complying with the regulations which have been laid down for denouncing property. The proposed law, while providing for denouncing property upon which there has been an investment, it is said, confiscates all of the reserve land which is necessary to a continuation of the oil business. After the meeting the following statement was given out:

The Association of Producers of Oil in Mexico, in meeting today, decided that the proposed petroleum law of Mexico, as published in THE TIMES, is no more than a camouflaged attempt to effect the despoliation of properties begun by President Carranza's decree of Feb. 19, and protested against by the Governments of the United States, England, France, and Holland. While the law if passed might be held to recognize legally acquired title to lands on which expenditure has been made in exploration or development operations, its terms as published would result in the termination of property rights legally acquired to lands in which such investment has not been made.

All the producing companies, to justify their necessary enormous investments in transport and storage facilities, have been forced to acquire and have acquired reserve lands by purchase or lease. The proposed law would take all such lands away from the American, British, and Dutch companies and open them to filing mining claims by Mexicans or Mexican companies exclusively. These reserve lands are over 80 per cent. of the whole holdings of the companies represented in this association. Revolutionary conditions of the past six years have prevented drilling operations in these lands, titles and rights to which the proposed law purports to sweep away without compensation.

The association yesterday sent the following cablegrm to its representatives in Mexico:

Today's TIMES publishes a Mexico dispatch stating that the proposed petroleum law presented to Congress provides:

First, that only lands on which investment has been made for exploration and exploitation prior to May 1, 1917, are not denounceable.

Second, that lands leased prior to said date in which no investment for exploration or exploitation operations has been made are subject to denouncement.

Third, that lands in which investment has been made by owners or lessees after said date and before the date of the law are subject to denouncement or titling.

Fourth, that leases are not subject to renewal on their expiration even though they stipulate a right to renewal.

Is this report correct? If correct, please be advised and govern your action accordingly. That such a law fails to recognize over 80 per cent. of the rights and properties acquired by members of our association under Constitution and laws of Mexico and that members of this association cannot agree to pay rentals or royalties, denouncement charges, royalty taxes, or any other charges thereunder payment of which might imply acceptance of its confiscatory features.

THE ASSOCIATION OF PRODUCERS OF OIL IN MEXICO.

In discussing the proposed new law the producers held that it was more cleverly worded than the old but that its intent to vest the real ownership of the oil fields in the Mexican Government was clear even though more cleverly concealed.

BUTTER AND EGG MARKET.

BUTTER.—Receipts yesterday, 5,392 packages. Yesterday's advance was firmly maintained and the market continued short of fine and fancy grades of fresh table butter. Secondary qualities moving better and values show hardening tendency. Renovated unchanged. Ladles and packing stock have gained about ½c and closed firm. Creamery, higher than extras, a lb., 65½@66c; extras, 92 score, 65c; firsts, 88 to 91 score, 58½@64½c; seconds, 83 to 87 score, 55½@59c; lower grades, 52@55c; unsalted, higher than extras, 67½@68c; extras, 66½@67c; firsts, 61½@65½c; seconds, 57@61c; State dairy, tubs, finest, 64@64½c; good to prime, 59@63c; common to fair, 48@57c; renovated, extras, 50@51c; firsts, 47@48c; lower grades, 42@46c; imitation creamery, firsts, 44@45c; ladles, current make, firsts, 40½@41½c; seconds, 39@39½c; lower grades, 37@38½c; packing stock, current make, No. 1, 38½@39c; No. 2, 37½@38c; lower grades, 35@37c.

EGGS.—6,218 packages. There was a better trading in fresh-gathered eggs and dealers are still on the market looking for desirable qualities, which are well cleared, the market showing a firmer tone. The seriously mixed and lower grades are quiet and irregular. Storage eggs are wanted beyond the supply available and prices are naturally strong, with profit limitations having more effect on prices than differences in quality within reasonable limits. Nearby white eggs of strictly fancy quality and large size are scarce and firm. The bulk of the supply is mixed in size or quality and is moving slowly at a wide range at comparatively easy prices. Some further sales of Californias of prime quality at 88c; fresh-gathered extras, a dozen, 71@72c; extra firsts, 69@70c; firsts, 65@68c; seconds, 60@64c; undergrades, 52@58c; dirties, No. 1, 48@49c; No. 2 and poorer, 45@47c; checks, good to choice, dry, 43@44c; undergrades, 39@42c; refrigerator, 41@51c; State, Pennsylvania, and nearby Western hennery whites, fine to fancy, 92@94c; ordinary to prime 70@88c; gathered whites, ordinary to fine, 70@90c; Pacific Coast whites, finest, 88c; Western and Southern gathered whites, 68@85c; State, Pennsylvania, and nearby hennery browns, 76@80c; gathered brown and mixed colors, 62@72c.

8-Cent Fares on Boston Elevated.

BOSTON, Nov. 22.—The fare on the Boston elevated railway will be increased to 8 cents beginning Dec. 1. Last August the fare was raised from 5 cents to 7 cents, after the Trustees appointed by a special act of the Legislature to take over the affairs of the road had found the old rate inadequate to pay the increased cost of operation. Tickets enabling school children to ride for 5 cents will be issued by the company beginning Jan. 1.

Demand Cut in Coal Freight Rate.

BOSTON, Nov. 22.—A demand for reduction of freight rates on coal coming into New England was sent to the Federal Railroad Administration by the Massachusetts Public Service Commission today.

THORNTON IN NEW COMPANY

Chairman of a Finance Corporation, Whose Stock Is Booming.

Special Correspondence of THE NEW YORK TIMES.

LONDON, Oct. 23.—H. W. Thornton, formerly of the Long Island Railroad, and now General Manager of the Great Eastern Railway Company here, who will be visiting New York in the next few weeks, has rather surprised financial circles in London by assuming, in addition to his railroad position, the Chairmanship of a finance corporation known as Hudson's Consolidated, Ltd. It is unusual in this country for a busy railroad man to accept other responsibilities, and in this case there are other out-of-the-way features.

Hudson's Consolidated was until the last few weeks an inconspicuous concern, but suddenly it has sprung into prominence by a spectacular rise in the market value of its £1 shares. Early in the year they were quoted at 2 shillings; today they are worth 55 shillings, and the demand for them is keen.

All kinds of reasons are given for their boom, and it is suggested that the company has obtained control of some remarkable invention. The guesses as to what this is are innumerable. Some are a marvelous new wireless system, a Swiss automobile discovery of merit, an enormous laundry undertaking, or the acquisition of important interests in cloth and timber industries.

The management of the company will say nothing. Meanwhile financial circles see in the acceptance of the Chairmanship of the concern by a man of the standing of Mr. Thornton proof that there is something behind the rise in quotations, and are watching with interest for an elucidation of the mystery.

CRAIG WILL PUSH HIS PLAN.

Says Work on It Can Be Finished by This Administration.

Controller Charles L. Craig announced at yesterday's meeting of the Board of Estimate that he intended to push to completion his plans for the west side improvement, including freight terminals, which were discussed at the conference of the Federal Railroad Administration, the Board of Estimate, and the members of the Sinking Fund last week. The matter will be taken up by the Committee on Finance and Budget of the Board of Estimate after another conference of the regional directors of railroads and the city officials on Dec. 4.

"The plan will receive an application of the acid test," said the Controller, "and it is going to go through if I have any power, unless there are very satisfactory and valid objections."

The Controller added that if work on the project was begun within reasonable time it would be finished before the present Administration went out of power. As one-half of the men who have been guarding the city's new waterway in course of construction will go off duty on Dec. 1 and the rest on Jan. 1, the board authorized the Mayor, on motion of the Controller, t place a guard on the aqueduct from the city line to Schoharie.

NEW INCORPORATIONS.

Special to The New York Times.

ALBANY, Nov. 22.—Twenty-six new corporations, with an aggregate capitalization of $1,136,000, were chartered today. They include:

Junior Fabricated Boat Co., Buffalo, $12,000. U. Wilcox, Dew Clinton, M. S. Short, Buffalo.

Jones & Porter, Inc., Manhattan, trucking and delivery business, $30,000. H. R. Porter, M. L. White, R. M. Jones, 650 West 204th St.

Phil Feldman & Co., Manhattan, women's apparel, $6,000. D. Hitzig, J. Kasura, P. Feldman, 625A Greene Av., Brooklyn.

Aronson-Hirsch, Inc., Manhattan, women's and misses' apparel, $40,000. I. Unger, F. Applebaum, S. Aronson, 157 Madison Av.

General Equipment Co., Hornell, generating equipment; 1,000 shares common stock, no par value; active capital, $50,000. A. R. Palmer, F. R. Series, H. G. Wenzel, Woodhaven.

Charles Muller & Co., Manhattan, ship and steamship and Custom House broker, $10,000. A. Regg, L. E. Brown, L. B. Leich, 32 Broadway.

Co-operative Fidil d'Italia del Bronx, Inc., Bronx, general producing, manufacturing, and merchandising business, $25,000. F. Mangini, L. Antonini, O. Grasso, 2,405 Crotona Av., Bronx.

Pacific Trading Corp. of America, Manhattan, importing and exporting, $500,000. M. Greene, H. R. Jacobsen, O. Dewolff, 5 Worth St.

Tolkow & Levy, Inc., Brooklyn, steam and wet wash laundry, $6,000; L. and A. Levy, R. Tolkow, 1,174 43d St., Brooklyn.

Century Hygenic Ice Co., Brooklyn, $25,000; B. Rodgers, B. Greenspan, C. S. Citron, 309 Broadway.

Motor Truck Drayage Co., Brooklyn, general trucking and storage business, $75,000; P. A. McKee, C. C. Miller, J. Doig, 1,026 St. John's Place, Brooklyn.

M. Kananack & Co., Manhattan, wearing apparel for men, women, and children, $99,000; H. F. and H. S. Meinhard, M. Kananack, 29 West 27th St.

Quality Linen Supply Co., Manhattan, steam and general laundry, $10,000; M. Kahan, D. Settle, H. Jaffe, 764 Myrtle Av., Brooklyn.

Red Star Provision Co., Manhattan, food products, $10,000; M. Cohen, P. Goldberg, M. Pitt, 400 South 5th St., Brooklyn.

Belyea Co., Manhattan, machines operated by gas and electricity, $10,000; W. P. Berryman, B. M. and T. S. Belyea, 48 East 8th St.

A. Little Journey Corp., Manhattan, theatrical, $10,000; H. White, M. Klein, A. E. Werner, 52 West 119th St.

Union Card and Paper Co.'s Export Division, Manhattan, $5,000; F. D. Duerr, H. Caplin, J. Nacht, 45 Beekman St.

Automotive and Accessory Export Co., Manhattan; E. E. Sperry, J. D. Eaton, W. J. Baxter, 62 Leonard St.

The Fundamental Corp., Manhattan, mfg. and general commission merchants and selling agents, 300 shares preferred stock $100 each, 600 shares common stock no par value; active capital, $35,000; P. S. Warman, W. D. Strode, W. W. Kantack, Woodhaven.

Barner, Williams & Co., Manhattan, general merchants, exporting and importing, $100,000; L. E. Mahan, V. R. Hindjosa, R. H. Ormsby, 141 Broadway.

Nordar Realty Corp., Manhattan, $20,000; J. M. Stoddard, G. A. Meyer, A. G. Quinn, 128 Broadway.

CAPITAL INCREASES.

Reliable Warehouse Co., Manhattan, $5,000 to $100,000.

Kendall Foundry Co., Manhattan, $25,000 to $125,000.

MERGERS.

Stuart-Pierce Corp., Penn., with Burwood Corp.

REVOCATION AND SURRENDER OF AUTHORITY.

Barber, Williams & Co., Ltd., Great Britain.

AUTHORIZATIONS.

Gilbert W. Taylor, New Jersey, insurance business, $100,000; representative, G. H. Garretson, 15 William St.

Prosper Shevenell & Son, Mass., shoe supplies, $50,000; representative, W. Dickey, 17 Smith St.

Southern Sales Corp., Cuba, importing business, $500,000; representative, J. Durege, 68 William St.

Reckitt's, (U. S. A.,) Ltd., Great Britain, starch, bluing and washing compounds, £600,000; representative, J. A. Chambers, 90 West Broadway.

DISSOLUTIONS.

Federal Trucking Co., Manhattan.
C. A. Agar & Co., Manhattan.
Brooklyn Delivery Co., Manhattan.

Delaware Charters.

Special to The New York Times.

DOVER, Del., Nov. 22.—Charters filed:

Sylvia Oil Co., $180,000; F. R. Hansell, E. M. MacFarland, J. Vernon Pimm, of Philadelphia.

Republic Match Co., $100,000; C. L. Rimlinger, M. M. Clancy, P. B. Drew, of Wilmington.

California Nevada Cattle Feeding Co., $100,000; C. L. Rimlinger, M. M. Clancy, P. B. Drew, of Wilmington.

Liberty Heater Co., $100,000; F. B. Knowlton, J. Gill, W. McKeef, all of New York.

INCREASE IN CAPITAL.

Cage Engine Syndicate, Inc., New York, from $300,000 to $350,000.

New Jersey Charters.

Special to The New York Times.

TRENTON, Nov. 22.—Charters filed:

B. & H. Silk Co., Paterson, $50,000; Morris Goldberg, Benjamin Goldberg, and Herman Goldberg, all of Paterson.

Bee Hive Trading Co., Paterson, $12,000; Harry Katz, Abraham Freed, and Barney Korousky, all of Paterson.

Weather in Cotton and Grain States.

Special to The New York Times.

WASHINGTON, Nov. 22.—Forecast:
N. C.—Cloudy Sat.; fair Sun.
S. C.—Cloudy and colder Sat.; fair Sun.
Ga.—Rain and colder Sat.; fair Sun.
Fla.—Rain and colder Sat.; fair Sun.
Ala. and Miss.—Rain and colder Sat.; fair Sun.
Tenn.—Cloudy adn colder Sat.; fair Sun.
Ky.—Cloudy and colder Sat.; fair Sun.
Ind. and Mich.—Cloudy Sat.; fair Sun.
Ohio—Light snow Sat.; fair Sun.

U. S. MARSHAL'S NOTICES.

UNITED STATES DISTRICT COURT, Southern District of New York.—At the suit of the United States demanding forfeiture thereof under the provisions of Section IV., Paragraph G, Sub-Sec. 1, of the Tariff Act of October 3, 1913, I have seized and hold 1 lot lottery tickets, 1 obscene figure, 215 pkgs. illegal articles, 4 obscene pictures, 3 lottery tickets and 1 lottery list, 3 obscene pictures, 14 lottery tickets, 2 lottery tickets, 2 obscene pictures, 12 obscene pictures, 1 obscene picture, 2 lottery tickets, 34 obscene pictures, 5 lottery tickets, 1 obscene pamphlet, 1 obscene pamphlet and 9 obscene pictures, 15 pictures, 13 obscene pictures, 11 obscene pictures, 23 illegal articles, 3 obscene pictures, 4 obscene pictures, 6 obscene pictures, 11 illegal articles, 9 obscene pictures, 6 obscene pictures and 1 obscene pamphlet, 1 obscene pamphlet, 3 pkgs. obscene books & photos, 2 obscene pictures, 9 obscene pictures, 29 obscene pictures and 1 obscene pamphlet, 8 obscene pictures, 1 obscene pamphlet and 21 illegal articles, 2 obscene pictures, 20 obscene pictures, 2 obscene pictures & 10 lbs. pamphlets, 30 obscene pictures, 5 obscene pictures, 25 obscene pictures, 18 obscene pictures, 2 illegal articles, 12 illegal articles, 1 lottery list, 4 obscene pictures, 1 illegal article, 3 obscene pictures & 1 obscene pamphlet, 23 obscene pictures, 1 illegal article, 1 obscene picture, 8 illegal articles, 8 illegal articles, 1 obscene picture and 1 obscene pamphlet, 25 obscene pictures and 1 illegal article, 16 illegal articles and 1 obscene article and 3 obscene pamphlets, 1 obscene ring, 12 illegal articles, 1 obscene pamphlet, 1 obscene article, 11 obscene pictures, 3 obscene pictures, 1 obscene book, 2 illegal articles, 1 obscene article, 1 obscene picture, 6 illegal articles, 29 obscene pictures, 4 obscene pictures, 4 obscene pictures, 2 obscene pictures, 1 obscene letter, 27 obscene pictures, 10 obscene pictures and 1 obscene letter, 1 obscene picture, 9 illegal articles, 1 obscene pamphlet and 9 obscene pictures, 1 pkg. illegal articles, 1 illegal article.

Notice is hereby given that the cause is appointed for trial at the U. S. Court and Post Office Building, Manhattan, New York, on November 25, 1918, at the opening of court. All persons are notified then and there to appear and defend their interest, if any, in said goods. All not appearing will be defaulted.

Dated, October 28, 1918.
FRANCIS G. CAFFEY, U. S. Attorney.
THOMAS D. McCARTHY, U. S. Marshal.

UNITED STATES DISTRICT COURT, Southern District of New York.—At the suit of the United States demanding forfeiture thereof under the provisions of Section 3082 of the R. S. U. S. and Paragraph 347 of Tariff Act of October 3, 1913, I have seized and hold 9 cartons and 8 cartons of feathers of wild birds.

Notice is hereby given that the cause is appointed for trial at the U. S. Court and Post Office Building, Manhattan, New York, on December 2nd, 1918, at the opening of court. All persons are notified then and there to appear and defend their interest, if any, in said goods. All not appearing will be defaulted.

Dated, Nov. 13, 1918.
THOMAS D. McCARTHY, U. S. Marshal.
FRANCIS G. CAFFEY, U. S. Attorney.

LEGAL NOTICES.

NOTICE OF INTENTION TO FORM AN INSURANCE CORPORATION:

WE, THE UNDERSIGNED, GIVE NOTICE of our intention to form an insurance corporation to transact all classes of business authorized by Section 110 of the Insurance Law of the State of New York, being Section 110 of Article 3 of Chapter 33 of the Laws of 1909, entitled "An Act in Relation to Insurance Corporations constituting Chapter 28 of the Consolidated Laws of New York," and all acts amendatory thereof and supplemental thereto, including in its charter a provision to assume any of the risks of ocean marine insurance as specified in Section 150, Article 4, Chapter 33 of said Insurance Law. The name of the corporation is to be BANKERS AND MERCHANTS INSURANCE COMPANY OF NEW YORK, and the purposes for which said corporation is to be formed are making of insurance against loss or damage, including loss of use or occupancy, by fire, lightning, wind-storm, tornado, cyclone, earthquake, hail, frost or snow, bombardment, invasion, insurrection, riot, civil war or commotion, military or usurped power, and by explosion, whether fire ensues or not (except explosion on risks specified in Subdivision 7 of Section 70 of Article 2 of said Insurance Law), as well as all other kinds and classes of insurance specified in Section 110 of said Insurance Law; also the making of every form of insurance appertaining to or connected with marine risks and the risks of transportation and navigation, including insurance on automobiles as provided in Sections 110 and 150 or otherwise of Chapter 33 of said Insurance Law, and the acts amendatory thereof and supplemental thereto, and to effect reinsurance of all or any part of the risks taken by it. The principal office of said corporation is to be located in the City of New York, State of New York.

Dated New York, November 9th, 1918.
CHELLIS A. AUSTIN, JAMES BARBER, E. J. BARBER, HOWARD BAYNE, OSWALD KIRKBY, WM. C. LANE, W. A. PRIME, SEWARD PROSSER, CHARLES H. SABIN, OAKLEY WOOD, EUGENE V. R. THAYER ROBERT VAN IDERSTINE, WILLIAM G. WILLCOX, WENDELL P. BARKER, HERMAN GOLDMAN.

TRUSTEE'S SALES.

Sale of Business and Plant OF Buffalo Potash and Cement Corporation

The business and plant of the Buffalo Potash & Cement Corporation will be offered for sale by the Bankruptcy Court on

Wednesday, Nov. 27, 1918,

at 11:00 o'clock A. M., at the Bankruptcy Court Room, No. 410 Federal Building, in the City of Buffalo, N. Y.

The property to be offered for sale comprises the entire plant, equipment of machinery, materials, tools, office furniture and supplies, including the right, title or interest of the bankrupt in and to the building and structures comprising the bankrupt's estate located at the plant formerly operaed by the bankrupt at Katharine and Ensign Streets in the City of Buffalo, N. Y.

The property includes a quantity of limestone, feldspar, calcium chloride, magnesium sulphate and magnesite brick, also crushers, electric transformers and motors, switchboards, water jacketed metallurgical furnace, boilers, blowers, pumps, evaporator, electric and steam crane, pipings, fitting and other apparatus and miscellaneous machinery, and a quantity of scrap iron.

The property has been appraised at $41,671.00, dismantled, and at $105,000 as a going concern. The detailed appraisal may be examined at the Bankruptcy Court Room.

November 20, 1918.

DENNIS J. McCARTHY,
Trustee in Bankruptcy.

TRUSTEE'S SALE.

IN THE MATTER OF JESSE U. SWEET, BANKRUPT.—The assets and business of Sweet's Restaurant, 2 Fulton Street, New York City, consisting of the furniture, fixtures, equipment, stocks of food and supplies, good-will, etc., (excluding, however, those assets not directly used in the business,) will be sold before the Honorable Macgrane Coxe, Referee in Bankruptcy, at his office, 293 Broadway, Manhattan, New York City, Friday, November 29th, at 12:00 o'clock noon. The assets will be sold at open competitive bids in one lot to the highest bidder. The trustee reserves the right to reject any and all bids. The purchaser must be prepared to pay 10% of the purchase price at the time of the sale and the balance within forty-eight hours. The property may be inspected at any time before the sale.

Dated, New York, Nov. 22, 1918.
MARCUS HELFAND, Trustee.
WILLIAMS, FOLSOM & STROUSE, Attorneys for Trustee.
HONORABLE MACGRANE COXE, Referee in Bankruptcy.

STEAMSHIPS.

FRENCH LINE
Express Postal Service
Compagnie Generale Transatlantique
NEW YORK—BORDEAUX—PARIS
PROPOSED DEPARTURES.
Rochambeau..Nov. 30 | Chicago....Dec. 14
Espagne.......Dec. 5 | La Lorraine..Dec. 17
Company's Office 19 State St., N. Y. Phone Broad 4900.

WHITE STAR LINE
NEW YORK—LIVERPOOL
Megantic....Nov. 23 | Adriatic....Dec. 14
Lapland......Dec. 7 | Baltic......Dec. 21
DRAFTS & MONEY ORDERS
Britain—Ireland—Italy—Scandinavia
Offices, 9 Broadway, New York

COMMERCIAL SOUTH AMERICAN LINE
WEST INDIES AND SOUTH AMERICAN PORTS.
PASSENGER AGENTS, 398 BROADWAY.
FREIGHT AGENTS, 29 BROADWAY.

STEAMBOATS.

THE PUBLIC BE PLEASED.
COLONIAL LINE
BOSTON By Boat & Rail $4.40
PROVIDENCE Boat Direct $2.97
ALL OUTSIDE STATEROOMS, $1.10 to $3.30.
Above prices include war tax.
Boat Leaves Pier 39, North River, at 5 P. M.
Phone Spring 9491.

Fall River Line
Boston
Leave Pier 14, N. R., foot Fulton Street, Daily at 5:00 P. M.
Staterooms—Restaurant—Music

NEWBURGH, BEACON, POUGHKEEPSIE. Franklin St., 2:30 P. M.; W. 129th St., 3 P. M. Phone 4675 Franklin.

CENTRAL HUDSON LINE

HUDSON RIVER NIGHT LINES.
Daily Service from Pier 32, N. R., foot Canal St., 6 P. M.; West 132d St., 6:30 P. M. Table d'Hote Dinner, $1.25. Due Albany 6 o'clock following morning.

Troy Evening Line Mon., Wed., Fri. To Troy Direct.
6 P. M., Pier 43, N. R., N. Y. Tel. Spring 1345.

SIGHT SEEING YACHT Around Manhattan Island
Leaves Battery Pier 2:30 P.M. Tel. Broad 3378

RESORTS.

NEW YORK.

HOTEL GRAMATAN
28 Minutes from Grand Central
A city hotel in a country setting. All outdoor sports. Full train schedule.
HOTEL GRAMATAN
Lawrence Park, Bronxville, N.

Mountain House, Valhalla, Westchester County, N. Y.—City comforts; country sports; private baths; 45 minutes from 42d St.; $11 and up; furnished cottages; booklet. Special Thanksgiving rates. Phone 1165 White Plains.

NEW JERSEY.

Hotel Beechwood
Summit, N. J.
Five minutes from depot. Easy commutation via D., L. & W. and Hudson Tubes. Misses Gillan & Edwards, also of Edgewood Inn, Greenwich, Conn.
OPEN ALL YEAR.

NEW JERSEY—Atlantic City.

HOTEL STRAND ATLANTIC CITY, N.J.
FIREPROOF
ON THE OCEAN FRONT.
300 delightful rooms with private bath, each equipped with HOT and COLD SEA WATER.
THE TONIC UNEXCELLED
Phone: Atlantic City 1455.

Hotel Dennis,
ATLANTIC CITY, N.J.
Situated, planned and managed to give comfort and health.
WALTER J. BUZBY

ST. CHARLES HOTEL
ON THE OCEAN FRONT
Eleven stories of real comfort with an environment of distinct refinement without extravagance.
AMERICAN PLAN. ALWAYS OPEN
LITERATURE AND TERMS MAILED.
Wm. A. Leech Mgr.

Marlborough-Blenheim
The Leading Resort House of the World
ATLANTIC CITY, N. J.
"THE NATION'S HEALTH SHOP"
Health Is Efficiency
A Germicide Climate and Clean Streets. No Dust. No Dirt. Innumerable Outdoor Recreations and Indoor Entertainments.
Ownership Management. Josiah White & Sons Co.

ROYAL PALACE
HOTEL AND COTTAGES
on the Beach, ATLANTIC CITY, N.J.
EVERY CONVENIENCE FOR COMFORT AND PLEASURE
NEAR ALL PIERS AND AMUSEMENTS
Cap. 600. Special Winter Rates. Diet Kitchen
Open All Year. S. Hanstein. Prop.

The Breakers
ATLANTIC CITY'S NEWEST FIREPROOF HOTEL
Ocean Front. Unusually attractive during Autumn and Winter Seasons. Luxurious lobbies and beautifully furnished Sun Parlors thoroughly heated. Charming afternoon musicales with complimentary Tea Service. Garage
AMERICAN and EUROPEAN PLANS

NEW JERSEY—Lakewood.

LAUREL IN THE PINES
Lakewood, N. J.
NOW OPEN
for the Fall, Winter and Spring Seasons.
FRANK F. SHUTE, Mgr.

WESTERN STATES.

The Raymond
Pasadena, Southern California,
Will Open December 26th.
Spend the winter in sunny Southern California and save fuel. For reservation of rooms address Walter Raymond, Proprietor.

SOUTHERN STATES.

Convalescent from Influenza and Pneumonia? Complete recovery hastened by the Sea and Sun at
OLD POINT COMFORT, VA.
HOTEL CHAMBERLAIN
Swimming Pool, Golf, Seafood Cuisine. Every European Bath and Treatment. Write Geo. F. Adams, Manager, Fortress Monroe, Va., or
Booklets and information at Bertha Ruffner Hotel Bureau, Hotel McAlpin; Cook's, 245 B'way, 561 Fifth Ave.; Marsters, 255 Fifth Ave.; Raymond & Whitcomb, 255 Fifth Ave.; "Ask Mr. Foster" at Lord & Taylor's. Frank Tourist Co., 489 Fifth Ave.

WONDERFUL PHOTOGRAPH.

Beautiful photograph showing the chapel at West Point, the camera with a telescopic device having been two miles distant from the scene, in the Rotogravure Picture Section of The New York Times to-morrow.—Advt.

REAL ESTATE FIELD

The most important Wall Street real estate transaction in several years was closed yesterday in the sale of the well-known Mortimer Building at 9 and 11 Wall Street, on the corner of New Street. In addition, the same interests also sold the five-story loft structure at 64 and 66 Nassau Street, between Maiden Lane and John Street. The two properties were sold by Stanley Mortimer of Roslyn, L. I., Eleanor Jay Mortimer, individually and as administrators of the estate of the late Richard Mortimer and by Mary Eleanor Mortimer, Stanley G. Mortimer and Wilfreida M. Rutherford of Tuxedo Park.

The properties have been in possession of the Mortimer family for over eighty-two years. They have an assessed value of over $1,000,000, and they have been bought by the City Investing Company, of which Robert E. Dowling is president, one of the best known realty operators in the city. The Mortimer Building is a nine-story structure covering a plot 57 feet on Wall Street and 65.7 on New Street, by irregular. It adjoins the New York Stock Exchange Building. Its assessed value is $750,000, of which $710,000 is land value. The Nessau Street parcel has a frontage of 52.10 feet by 99.7 and irregular and is assessed at $330,000, of which $310,000 is land value.

Julius Friend was the broker in the transaction.

Dairy Lease with $120,000. Option to Purchase.

The Sheffield Farms Company has taken an option to purchase the three-story dairy building at 91 to 99 Manhattan Street, fronting 100 feet by 100 deep, between Amsterdam Avenue and Old Broadway. The property has been leased by the Sheffield Farms Company from the McDermott Realty Corporation, with the purchase option, for five years from Nov. 1, 1918, at $6,600 a year. The purchase price as mentioned in the lease recorded yesterday is $120,000, subject to a mortgage for $50,000.

Big Purchase by Riverdale School.

One of the largest deals for several years in the Riverdale section has been closed in the purchase by the Riverdale Country School from the Newton Land Association of eighty lots along Fieldstone Road, Riverdale Lane, and the Albany Post Road. They constitute the outside edge of the estates formerly known as the Goodrich and Bicknell property. The school has been gradually acquiring this land since 1914, and the present transaction concludes the operation.

The entire plot embraces a large plateau upon which has been erected a large school building upon the one-story plan. The new property will not be developed at once, but the plans are to erect eventually a number of buildings, including a dormitory, and cottages for married masters.

Joseph P. Day was the broker in the transaction. The owners were represented by George H. Taylor, Jr., as attorney.

Buys $70,000 Bronx Apartment.

In the West Tremont region an important investment deal was closed by Frederick Brown, who purchased from the Atlantic Realty Company the five-story apartment house on the northwest corner of Montgomery and Popham Avenues, comprising an irregular plot 118 by 82 by 100, by 18 feet. The property is just west of University Avenue and was held at $70,000.

Buyers for Private Dwelling.

G. M. Carnochan resold to a client of E. A. Turner, Inc., 41 East Twenty-ninth street, a four-story dwelling in a lot 21 by 98.9. Horace S. Ely & Co. negotiated the sale.

Frederick Brown, operator, purchased from the Manufacturers' Trust Company, 962 Lexington Avenue, a four-story dwelling on a lot 20 by 80, adjoining the northwest corner of Seventieth Street, held at $35,000. Pease & Elliman were the brokers.

N. Y. Central Buys in Old Manhattanville Section.

The northwest corner of Twelfth Avenue and 131st Street has been added to the holdings of the New York Central and Hudson River Railroad. The property consists of a four-story cold storage building on an irregular plot formerly owned by Conron Bros.

Tenement Investment.

James H. Cruikshank has purchased from the New York Life and Trust Company the five-story tenement at 1759 Third Avenue, on plot 25 by 84. It is assessed at $20,000. J. Edgar Leaycraft & Co. were the brokers in this transaction. The property is between Ninety-seventh and Ninety-eighth Streets.

The Bronx Market.

Peter G. Fulton purchased for all cash from the New York Trust Company, a plot 71 by 156 by irregular on Boston Road, 65 feet north of 180th Street.

Brooklyn.

Arthur H. Strong, builder, sold to Mary L. Acevedo a plot 85 by 131, and dwelling on the northeast corner of Newkirk Avenue and Nineteenth Street, Flatbush. The property was held at $32,000.

The Clinton Trading Corporation sold to Nils H. Gulbranson, three lots on the northwest corner of Eleventh Avenue and Eighty-second Street, fronting 60 feet on Eleventh Avenue, and running 100 feet on Eighty-second Street, for the erection of a modern dwelling and garage, to be occupied by the purchaser. Rhinhard Hall was the broker in the transaction.

The Meister Builders, Inc., sold 1,501 Bath Avenue, corner Bay Ninth Street, a two-story dwelling on a plot 17 by 100, to a client for occupancy.

New Jersey.

Annin & Co., flagmakers of Manhattan, purchased from George F. Gasser a plot 200 by 200 on Bloomfield Avenue, near Montclair line. A five-story fireproof concrete and steel structure, 60 by 114, will be immediately erected from plans drawn by F. S. and S. E. Sutton, architects, estimated to cost $150,000. Carl Mau, negotiated the sale.

S. S. Walstrum-Gordon & Forman sold for the Smith-Singer Company the residence property, 348 Doremus Avenue, Glen Rock, N. J., to Mrs. Lizzie Herke of Manhattan.

The Frank Hughes-Taylor Company has sold for Mary W. Dorrell to Arthur L. Burroughs, her residence at 20 Carteret Street, Upper Montclair, on a plot 50 by 140 feet. The price was $8,000.

Commercial Leases.

The Brett & Goode Company has leased the store, basement, and fourteenth floor in the building at 6 and 8 West Thirty-second Street to the United Mail Order House, for a term of years. The rental will aggregate about $50,000.

Heil & Stern have leased in the building at 153-159 Madison Avenue, the seventh floor to Floersheimer Company, and at 135-141 Madison Avenue, the tenth floor to Feldman Brothers.

Realty Notes.

A retransfer to clear title technicalities was recorded yesterday of the greater part of the plot at the southwest corner of Broadway and Morris Street to the 25 Broadway Corporation. The latter took title last February. The owners form the holding company for the new building planned for the Cunard Steamship Company.

Louis J. Ehret has obtained from the New York Title and Mortgage Company a mortgage of $140,000 on the seven-story apartment house at 2,672 Broadway, southeast corner of 102d Street, on plot 75 by 99.11. The mortgage bears 6 per cent. interest.

RESULTS AT AUCTION.

By Henry Brady.

181st St, 736 West, s s, 140.6 ft e of Fort Washington Av, 100x139.7x100.6x150, six-story apartment; J. A. Trowbridge et al against Broadway Fort Washington Corp. et al; action 1; W. F. Clare, attorney; due, $34,920.39; taxes, &c., $8,861; prior mortgage $132,000; to James A. Trowbridge, a party in interest, for $162,181.

181st St, 728 West, s s, 240.6 ft e of Fort Washington Av, 100x129.3x100.6x139.7, six-story apartment; same against same; action 2; same attorney; due, $30,465.53; taxes, &c., $8,423; prior mortgage $132,000; to James A. Trowbridge for $162,181.

150th St, 461 West, n s, 250 ft e of Amsterdam Av, 24.11x99.11, two-story dwelling and store and one-story rear dwelling; A. H. Green against E. B. Chartress et al; Parsons, C. & M., attorneys; due, $8,993.43; taxes, $200.60; to the plaintiff for $5,000.

By Joseph P. Day.

150th St, 463 West, n s, 225 ft e of Amsterdam Av, 25x98, two-story dwelling; A. H. Green against E. M. Gerety et al; Parsons, C. & M., attorneys; due, $8,938.02; taxes, &c., $200.60; to the plaintiff for $5,000.

By Arthur C. Sheridan.

113th St, 209 East, n s, 137.10 ft e of 3d Av, [illegible] four-story tenement; C. W. Cox, trustee, against Kopel Goldhaber et al; Cadwalader, W. & T., attorneys; due, $7,349.11; taxes, &c., $460.82; to the plaintiff for $5,000.

By James J. Donovan.

Heath Av, s s, 106.3 ft w of Kingsbridge Terrace, 29x73.7x25x88.3, two-story dwelling; Sheriff's sale of all right, title, &c., which L. A. Jeter had on March 29, 1918, or since; withdrawn.

REAL ESTATE TRANSFERS.

FRIDAY, NOV. 22.

With name and address of purchaser and attorney. When attorney's name is omitted address party of the second part.

Manhattan.

AVENUE A, 310-314, n e corner of 19th St, 66.1x94.10, foreclosure Oct. 15, 1918; Samuel Strasbourger, referee, to German Kahn and Jacob Adler, 70 East 77th St, and Sol Kahn, 850 Park Av, Nov. 21; attorney, Joel Krone, 299 Broadway $28,000

BROADWAY, 21 to 27, s w corner of Morris St, No. 1, runs s 95.2x w 119.6x n along alley 59.4x e 45x n 46.6 to street x e 90 to beginning, with all title to alley leading to Morris St; James D. and Mary L. Phelan to William J. Wallis, 1,362 75th St, Brooklyn, all title, quitclaim, Jan. 28; attorney, Title Guarantee and Trust Co., 176 Broadway $1

BROADWAY, s w corner of Morris St, bounded s by Bowling Green Building, or 11 Broadway, x — to e s of Greenwich St; William J. Wallis to the 25 Broadway Corporation, 21 State St, quitclaim, July 23; attorney, Title Guarantee and Trust Co., 176 Broadway........$1

DEY ST, 65 and 67, s s, 43.11 ft e of Washington St, 38.4x50.6x39.1x49.9; New York City District Realty Corporation to George R. Cottrelle, 59 Delisle Av, Toronto, Canada, trustee for I. O. Foresters, b. and s., all liens, Nov. 7; attorneys, Greene & Hurd, 43 Exchange Place........$1

DEY ST, 69, s s, 19x49.9; same to same, b. and s., all liens, Nov. 7; attorneys same $100

EAST END AV, 69, e s, 102.3 ft n of 82d St, 25.6x100; Morris Kaminstein to Morris Kite, 609 East 83d St, quitclaim, all liens, Nov. 17, 1917........$1

INTERIOR SLIP or alley, begins on w s of a 5-ft. alley at s s of 7 Morris St, runs s 22 to s s of alley x e 5 to e s of alley x n 22x w 5 to beginning; Alice Phelan Sullivan Corporation to William J. Wallis, 1,362 75th St, Brooklyn, all title, quitclaim, Feb. 16; attorney, Title Guarantee and Trust Co., 176 Broadway........$100

SAME STRIP; Francis J. Sullivan et al., heirs, &c., of Alice Phelan Sullivan, to same, all title, quitclaim, Feb. 16; attorney, same........$100

NORFOLK ST, 513, n w s, 225 ft s w of Houston St, 25x100; Sarah Eisler to Stanfolk Realty Co., 277 Broadway, all liens, Nov. 21; attorney, Frederick Klein, 277 Broadway $1

STANTON ST, 259 and 261, s s, 24.10 ft e of Sheriff St, 50x75; Sarah Eisler to Stanfolk Realty Co, 277 Broadway, all liens, Nov. 21; attorney, Frederick Klein, 277 Broadway $1

1ST AV, 1,136, e s, 75.5 ft n of 62d St, 25x81, foreclosure Nov. 20; John J. Mullen, referee, to Isaac L. Silverberg, 29 Market St, Newark, N. J., et al., executors, &c., Nov. 22; attorneys, Myers & S., 299 Broadway $15,000

19TH ST, 272 West, s s, 150 ft e of 8th Av, 20x121.2x20.2x124.3; also interior strip, begins 93.8 ft s of 19th St. and 170 ft e of 8th Av., runs s 27.6x e 8.4x n 27.4x— to beginning; Thomas McBride et al to Minnie R. McBride, 524 West 143d St, all title, quitclaim, March 2, 1917; attorneys, Beals & N., 1 Madison Av........$1

71ST ST, 136 West, s s, 350 ft w of Columbus Av, 20x100.5; Allendale Building Co. to Realty Mortgage Co., 30 East 42d St, mtg $20,000, all liens, Nov. 9; attorney, Sidney B. Cardozo, 52 Broadway........$1

83D ST, 609 East, n s, 148 ft e of East End Av, 25x102.2; Morris Kaminstein to Morris Kite, 609 East 83d St, quitclaim, all liens, Nov. 17, 1917........$1

112TH ST, 223 West, n s, 167 ft w of 7th Av, 18x100.11; Emigrant Industrial Savings Bank to Sadie Klotz, 125 East 118th St, Nov. 19; attorneys, R. and E. J. O'Gorman, 51 Chambers St........$8,500

112TH ST, n s, 258.6 ft w of 1st Av, 27x100.11; Sedge-Morris Realty Co. to Cosimo and Louisa Lombardozzi, 327 East 112th St, mtg $19,100, all liens, Nov. 21; Theresa Polumbo, 261 Mulberry St........$1

122D ST, s e corner of Park Av, 18x75; Jacob Fradus to Millie Rosenberg, 894 Riverside Drive, all liens, Sept. 20; attorneys, Greenberg & Levy, 38 Park Row........$1

123D ST, n s, 275 ft e of Amsterdam Av, runs n 100.11 x e 300 x n 28.11 x s e 135.7 x s 77.4 to street x w 25 to beginning; 230 West 70th St. Co. to City Real Estate Co., 176 Broadway, July 18........$1

129TH ST, 134 West, s s, 375 ft e of 7th Av, 25x99.11, foreclosure Nov. 20, 1918; Alfred H. Townley, referee, to Frances Kottle, 15 Fort Washington Av, Nov. 21; attorneys, Lind & P., 46 Cedar St $20,000

131ST ST, 218 West, s s, 208.4 ft w of 7th Av, 16.8x99.11; Metropolitan Savings Bank to Matthew Dobson, 127 West 134th St, all liens, Nov. 21........$1,000

137TH ST, 219 West, n s, 249.6 ft w of 7th Av, 17.6x99.11; Abraham Gottlieb to William T. and Fannie C. White, 219 West 137th St, tenants by entirety, mtg $6,000, all liens, Sept. 28, 1917; attorney, Title Guarantee and Trust Co., 176 Broadway.$100

169TH ST, n s, 150 ft w of Amsterdam Av, 50x81.7; 169th St, n s, 95 ft e of Audubon Av, 50x81.7; Edward B. Corey to Ocean Crest Realty Co., 205 Columbus Av, b. and s., all liens, Nov. 15; attorneys, Arnstein & L., 128 Broadway........$100

Bronx.

BATHGATE AV, 2,086, e s, 16.10x69.11; Commonwealth Savings Bank to North County Development Co., 499 Willis Av, Nov. 20; attorney, Henry W. Kiralfy, 391 East 149th St........$100

CLINTON AV, s e s, being n e ½ lot 67, map East Tremont; Annie Ullian to Sadie Schwartz, 825 Hopkins Av, Long Island City, and another, mtg $3,000, Aug. 22; attorney, Leo Rockin, 110 Rivington St........$1,000

CLINTON AV, e s, 170.1 ft n of Tremont Av, 19.10x100; Eugenia S. Gray to Jane Ramsay, 1,970 Clinton Av, Nov. 22; attorney, Jane Ramsay, 1,970 Clinton Av..$8,000

LOTS 236 and 237, map of Mapes Estate; Olds Holding Corporation to Albert Yochum, 33 Trimble Av, Woodside, L. I., mtg $4,500, Nov. 7; attorney, Albert Yochum, 33 Trimble Av, Woodside, L. I........$100

STEBBINS AV, s e s, at s s Home St, 32.11x102.9x94x52.11; John J. Bowe to Sixte Busoni, 12 4th Av, Weehawken, N. J., mtg $16,000, Nov. 18; attorney, Silberberg & D., 256 Broadway........$100

ST. LAWRENCE AV, w s, 50 ft s of Merrill St, 25x100; John J. Riley to Nellie V. Riley, 1,443 St. Lawrence Av, his wife, Nov. 11; attorney, John Kadel, 370 East 149th St $100

UNION AV, 851, w s, 20.8x106; Joseph H. Hayes, referee, to Cecelia M. Steinart, 311 East 196th St, Nov. 15; attorney, O. E. Davis, 3,210 3d Av........$4,600

WALNUT AV, n w corner of 135th St, 202.10 to 136th St x 275; Port Morris Land and Improvement Co. to Louise Schuler, 247 East 83d St, Nov. 22; attorney, Title Guarantee and Trust Co., 176 Broadway....$100

SAME PROPERTY; Louise Schuler to Robert Grant, at Monsey, N. Y., mtg $32,500, Nov. 22; same attorney $1

WENDOVER Av, n s, 85.4 ft west of Washington Av, 40.1x99.2; Abraham Siegel to Hattie S. Abraham, 31 West 95th St, mtg $35,000, Nov. 11; attorney, Ed. E. Mercelis, 32 Broadway........$100

WESTCHESTER AV, n e corner of Cooper Av, 100.8x10.8x100x22.2; Edith B. Mayhoff to L. Napoleon Levy, 18 West 72d St, Jan. 28, 1910; attorney, L. Napoleon Levy, 128 Broadway $1

WHITE PLAINS AV, 3,427, w s, 50x105; Paul T. Kammerer, Jr., referee, to Sebastiano Tronto, 514 Courtlandt Av, Nov. 20; attorney, Sebastiano Tronto, 514 Courtlandt Av........$12,000

140TH ST, n s, at s e corner lot 83, map Mott Haven, runs 100x e 14.8x s 100x w 14.8; Maria Cebrilla to Pauline Cebrelli, 28 Clark Place, mtg $3,000, May 31; attorney.$1

RECORDED MORTGAGES.

With name and address of lender and lender's attorney. Interest is at 5 per cent. unless otherwise specified.

Manhattan.

ARDEN ST, 2, s w s, at n w s of Nagle Av, 129.6x50, Nov. 16; Ulrika Realty Corporation to Powpit Co., 189 Montague St, Brooklyn, 1 year, interest as per bond; attorney, Louis Bestine, 189 Montague St, Brooklyn $500

AVENUE C, 155, w s, 23x83, Nov. 16; Ulrika Realty Co. to Powpit Co., 189 Montague St, Brooklyn, due May 16, 1919, interest as per bond; attorney, Louis Bestine, 189 Montague St, Brooklyn........$500

AVENUE A, 310-314, n e corner of 19th St, (501-503 East,) 66.1x94.10, P. M., Nov. 21; German and Sol. Kahn and Jacob Adler to Equitable Life Assurance Society of the United States, 3 years; attorneys, Alexander & Green, 120 Broadway........$27,000

BROADWAY, 2,672, s e corner of 102d St, (216 West,) 75x99.11, Nov. 11; Louis J. Ehret to New York Title and Mortgage Co., 135 Broadway, due Nov. 21, 1921, 6 p. c.....$140,000

LEWIS ST, 116, e s, 150 ft s of Houston St. 25x100. Nov. 18; Abraham L. Kantrowitz to Lillie R. Greenberg, 32 West 114th St, 1 year, 6 p. c.; attorney, Adolph Cohen, 220 Broadway $2,500

7TH AV, n w corner 23d St, 24.8x80, Nov. 22; Lucretia C. and Stella N. Stone to Robert L. Harrison, 20 West 9th St, and another, trustees of will of Marmont B. Edson for Mary G. E. Aldrich, 3 years; attorney, Lawyers Title and Trust Co., 160 Broadway $20,000

57TH ST, 52 West, leasehold, all title, Sept. 3; 52 West Fifty-seventh Street Corporation to B. L. Friedland and Harry Thal, 361 West 49th St, installments, 6 p. c.; attorney D. D. Deutsch, 1,789 Broadway.$10,000

SAME PROPERTY, Nov. 8; same to Jacob M. Friedland, 1,977 Prospect Av, due Jan. 1, 1921, 6 p. c., prior mtg $10,000; attorney, same $5,000

69TH ST, 318 East, s s, 141 8 ft e of 2d Av, 16.8x77.4, Nov. 21; Charles Baumgarten to Frederick W. Schulhof, 802 Lexington Av, due Aug. 1, 1921, 6 p. c.; attorney, Isaac Hyman, 119 Nassau St........$1,000

112TH ST, 223 West, n s, 167 ft w of 7th Av, 18x100.11, P. M., Nov. 21; Sadie Klotz to Emigrant Industrial Savings Bank, 5 years; attorneys, R. & E. J. O'Gorman, 51 Chambers St........$6,500

131ST ST, 218 West, s s, 208.4 ft w of 7th Av, 16.8x99.11, P. M., Nov. 22; Matthew Dobson to the Metropolitan Savings Bank, 59 Cooper Square East, 5 years; attorneys, A. S. & W. Hutchins, 84 William St..$5,500

Bronx.

BATHGATE AV, 2,086, e s, 16.10x69.11; North County Development Co. to Commonwealth Savings Bank, 2,007 Amsterdam Av, Nov. 20, 5 years, 5½ p. c.; attorney, New York Title and Mortgage Co., 135 Broadway $4,000

FOREST AV, 1,037-39, w s, 55x98.6; E. J. B. Realty Corporation to J. B. Kilsheimer, 2,173 Broadway, and another, executors, Nov. 21, 5 years; attorney, Lawyers Title and Trust Co., 160 Broadway........$8,000

HOE AV, 1,260, n e corner of Home St, 109.3x95x99.6x95.6; D. H. Jackson Co., Inc., to Jacob Rosenthal, 530 West End Av, Nov. 19, due June 10, 1919, 6 p. c.; attorneys, Marks & M., 63 Park Row........$4,400

JENNINGS ST, s s, 100 ft w of Southern Boulevard, 26x101.1x20x100.4; North County Development Co. to Commonwealth Savings Bank, 2,007 Amsterdam Av, Nov. 20, 5 years, 5½ p. c.; attorney, New York Title and Mortgage Co., 135 Broadway........$9,000

PROSPECT AV, 1,347 and 1,349, w s, 50x79.11; East 169th Street Realty Corporation to Isaac Hart, 63 Hamilton Terrace, prior mtg $31,000, Oct. 31, due as per bond; attorney, Title Guarantee and Trust Co., 176 Broadway $3,000

WALNUT AV, n w corner 135th St, 202.10 ft to 136th St x 27.5; Louise Schuler to Port Morris Land and Impt. Co., 18 East 41st St, Nov. 22, due as per bond; attorney, Title Guarantee and Trust Co., 176 Broadway $32,500

WALTON AV, 2,072, e s, 25.3x100.11; John B. Dunn to Evelyn Chase, 340 Lewis Av, Brooklyn, Oct. 8, 2 years, 6 p. c.; attorney, A. M. Reilly, 63 Park Row........$4,000

174TH ST, 452 and 456, s s, 65x100; Warshauer Stearn Rye Bread Co. to Simon Schylosky, 860 Hunts Point Av, et al., Nov. 19, due May 15, 1921, 6 p. c.; attorney, William W. Lesselbaum, 128 Broadway. $6,150

ASSIGNMENTS OF MORTGAGES.

Manhattan.

BROADWAY, 814; 126th St, 69 West; Title Guarantee and Trust Co. to John W. Sterling, 912 5th Av; attorneys, Shearman & Sterling, 55 Wall St, two assignments, $10,000 and $5,000

BROADWAY, n e corner of 164th St, mtg now $150,000; Chelsea Realty Co. to Bankers Trust Co., 16 Wall St........$25,000

GREENWICH ST, 65; also Trinity Place, 26; Mary W. Tibbitts (Powell) to Carl Im Obersteg, 9 Centralbahnplatz, Basel, Switzerland; attorney, John J. Schwartz, 100 Broadway $15,000

ST. MARK'S PLACE, 130, mtg $15,000; Bankers Trust Co., trustee of Kate F. Warden, to Bankers Trust Co., trustee of Joseph M. Graham; attorneys, White & Case, 14 Wall St........$11,000

42D ST, 281 East, mtg $10,000; New York Title and Mortgage Co. to George W. Short, 410 Riverside Drive; address 159 West 125th St $100

44TH ST, 306 East; Anthony Reipschlager, executor, to August Reipschlager, 72 West 105th St, and another; attorney, Edw. P. Orrell, Jr., 256 Broadway........$7,000

SAME PROPERTY, ½ part; August Reipschlager and another to Anthony Reipschlager, 669 11th Av; same attorney........$3,500

63D ST, s s, 100 ft w of Columbus Av; Broadway and 63d Street Co. to Title Guarantee and Trust Co., 176 Broadway. $17,500

70TH ST, 36 East; Harriet Burgess, extrx., &c.; James M. Brookfield to Julius Kayser, 18 East 71st St; attorney, New York Title and Mortgage Co., 135 Broadway....$37,500

SAME PROPERTY; Julius Kayser to Julius H. Zieser, 217 Broadway; attorney, same.$1

SAME PROPERTY; Julius H. Zieser to Wilton Holding Corp., 135 Broadway; attorney, same $1

11TH ST, 110 West, mtg $17,000; Ritz Realty Corp. to Fannie Shaskin of Cedarhurst, L. I.; attorney, William Bernfeld, 299 Broadway $13,600

119TH ST, 417 East, mtg $6,500; Albert Deutsch to Frederick Lese, 138 East 80th St; attorneys, Lese & Connolly, 35 Nassau St $100

Bronx.

BRISTOW ST, s w corner of 170th St, 105.6x57.6; Louis M. Ebling to Louise Ebling, 808 Eagle Av; attorney, Lawyers Mortgage Co., 59 Liberty St........$1

HEWITT PLACE, 818 to 862; Frederick Johnson and another, trustees, to Annie Kalikow, 497 Van Siclen Av, Brooklyn, N. Y.; attorney, Joseph M. Levine, 30 East 42d St. $100

HEWITT PLACE, e s, 96.7. ft n of Longwood Av, twelve lots, each 40x100; Frederick Johnson et al., executors of Frederick Johnson, to Frederick Johnson, Oyster Bay, L. I., and another, trustees; attorneys, Ferriss & S., 165 Broadway........ Assigns twelve mtgs

135th ST, 4,425 East; Title Guarantee and Trust Co.. to Eleanor G. Voorhis, 73 East 92d St; attorney, Title Guarantee and Trust Co., 176 Broadway........$2,000

RECORDED LEASES

With name and address of Lessee.

Manhattan.

GREENWICH ST, 818-20, all; 820 Greenwich St, Inc., to Prudential Warehouse Co., Inc.; 7 2-12 years from Dec. 1, 1918; attorney, George A. Macdonald, 40 Wall St... $5,000 and $6,000

MANHATTAN ST, n e s, 247 ft s e of old Broadway, 100x109, all, with option to purchase for $120,000, subject to mtg for $50,000; McDermott Realty Corp. to Sheffield Farms Co., 5 years from Nov. 1, 1918; attorneys, Alger & Coughlan, 40 Wall St $6,600

33D ST, 52 West, s. & b.; Mary J. Odell to Abraham Bailiff, 53 Patchen Av, Brooklyn, 5 years from Nov. 21, 1918, 5 years renewal; address A. Bailiff, 22 West 33d St....$2,200

173D ST, 527 West, n s, all; U. S. Mort. & Trust Co., trustee, to Marion P. Milligan, 527 West 173d St, 6 years, from April 6, 1917; attorneys, Patterson, E. G. & Day, 120 Broadway; taxes, &c., and........$1

121ST ST, 239 East, all; Charles Monks and another, executors, to Anna Odze, 241 East 121st St, 5 years, from Sept. 1, 1917; attorney, Frank J. Rinaldo, 167 East 121st St........$1,500

Bronx.

BAILEY AV, 2,896, s e corner of 230th St, grade floor; Kiowa Realty Co. to New York Telephone Co., 15 Dey St, 3 years, from Oct. 1, 1919, (option 2, 3, or 5 years, renewal at $1,750;) attorney, New York Telephone Co., 15 Dey St........$1,500

MECHANICS' LIENS.

Manhattan.

BURLING SLIP, 2 to 6, and Water St, 172 to 180; Thompson-Starrett Co. against Kenneth Stevenson and New York City District Realty Corp., owners and contractors, renewal $30,517

GROVE ST, 96 and 98, and Waverly Place, 168; Hyman Usdin against Lewis Ettinger, owner; N. Lipshitz, contractor........$447

LENOX AV, 20; Joseph Napolitano against Joseph B. Bender and Joseph B. Bender Co., owners; William Sinkowitz, Inc., contractor $75

LEXINGTON AV, 591; Abraham J. Titefsky against John J. McDonald, owner; Lenox Contracting Co., Inc., contractor........$150

70TH ST, 10 West; John J. Lavender against estate of Patrick McGratty, owner; E. Jesse Wood, contractor, renewal........$418

12TH ST, 238 West; Globe Sash and Door Co. against Ernest W. and Michael F. Cardozo, owners; Abraham J. and Herman Schlesinger, contractors $158

116TH ST, 66 West; Joseph Napolitano against 66 West 116th St, Inc., owner and contractor; William Sinkowitz, Inc., and Ritters Restaurant Co., Inc., contractors.. $196

Bronx.

PROPERTY of N. Y. Central & Hudson River R. R. Co., located at 149th St, s s, between Park Av and Spencer Place, and running through to 144th St, 200x600; Sebatino Luberto against N. Y. Central & Hudson River Railroad Co., owner; James McAvoy, contractor $120

SAME PROPERTY; Michael Picciano against same, owner; same, contractor........$666

SATISFIED MECHANIC'S LIEN.

Bronx.

ANDREWS AV, e s, 300 ft n of 183d St, 50x80; Cheney & Co., Inc., against Rose A. Friedenberg et al.; Jan. 31, 1918...$190

LIS PENDENS.

Manhattan.

16TH ST, n s, 162 ft w of 7th Av, 25x92; Central Savings Bank in the City of N Y against Joseph McKee et al., foreclosure of mortgage; attorney, M. Auerbuch.

141ST ST, n s, 100 ft w of Lenox Av, 100x99.11; N Y Title & Mortgage Co against Effie M. Watterson et al., foreclosure of mortgage; attorney, H. M. Bellinger.

Bronx.

LONGWOOD AV, s e corner of Barry St, 95.7x306.3; Edward C. Bridgman et al., as trustees, against Forbin Realty Holding Co, Inc., foreclosure of mortgage; attorney, C. Doremus.

LOTS Nos. 44 and 45, map of property of Mary S. Shipley; Alfred R. Loweth against Ida C. Mapes, foreclosure of mortgage; attorney, C. P. Hallock.

179TH ST, n w corner of Boston Road, 93.3x73.1; Charles P. Hallock, as executor, against Ida C. Mapes et al.. foreclosure of mortgage; attorney, C. P. Hallock.

BROOKLYN—FOR SALE OR TO LET.

SMALL HOUSE

Semi-detached Stucco house, 1,304 Ave. S. 8 rooms and bath. Steam heat. Electric lights. Parquet floors. Easy terms.

PRICE $5,250.

Apply on premises after 2 P. M., or

ARTHUR H. WATERMAN

185 Montague St., Bklyn. Phone Main 800.

DO YOU WANT A HOME?

Send for list of handsome 7-room brick houses, ready to occupy, on Brooklyn subway, 30 minutes from Times Square; easy terms. Few for rent.

Silsby, 217 Broadway, N. Y. Barclay 4585.

WESTCHESTER—FOR SALE OR TO LET.

WHITE PLAINS.
NEAR GEDNEY FARM HOTEL!

Practically new Colonial house, large living room, attractive dining room, 4 master's bedrooms, 2 tiled baths, billiard room, 2 maids' rooms and bath; garage; large wooded plot. If taken quickly, price $14,000. Present occupant will remain until Spring if desired.

Griffen, Prince & Ripley.
18 East 41st St., City.

A PERFECT HOME.

Beautiful Dutch Colonial house at Gedney Farm, White Plains. Contains 11 Rooms and 3 baths. Modern and perfect in every detail. Plot 80x200. Shaded lawn and shrubbery. Well built garage. Equal to any for $18,000. Price $15,500 for quick sale. Write for photos and full details.

WILLIAM E. MORRELL, Inc.,
Depot Square, White Plains, N. Y.

SPECIALISTS IN
WESTCHESTER AND NEARBY CONNECTICUT
PROPERTIES. INSURANCE.
Fish & Marvin 527 5th Av.

ALONG THE SOUND

Westchester County and Connecticut.

Chas. Field Griffen & Co.,
11 East 42d St. Murray Hill—6441.

RARE BARGAIN.

Plot 75x150—Six-room House.
Sacrifice Price $8,000.
271 West Lincoln Ave., Mt. Vernon.
15 Minutes from Manhattan.
Owner, J. S. AUERBACH,
47th St., 11th Ave., New York City.

LONG ISLAND—FOR SALE OR TO LET.

Artistic English Dwelling
JUST COMPLETED.

Stucco construction, large plot; a model in detail and planning; spacious veranda, sleeping porch, &c.; in finest section of Hempstead, L. I.; 42 minutes out; a bargain at $6,500; on reasonable terms. G. P. NORTON, 277 Broadway, New York. Worth 4657.

APARTMENTS TO LET—Unfurnished.

MANHATTAN—West Side.

SUBLET APARTMENT
at Sacrifice.

10 Rooms and 3 Bathrooms.
Passenger Elevator and Service Elevator.
46 WEST 73d ST.

Apartment takes up entire floor, 50x88, affording wonderfully large and light rooms. Drawing room 16x27 feet.

APPLY ON PREMISES.

8 ROOMS, 3 BATHS

Very desirable modern eight-room corner apartment with three baths. All outside rooms, in first-class condition. Fireproof building. Reasonable rental, sublet. Apply to John P. Diehl, 560 West 165th, cor. B'way.

APARTMENTS TO LET—Furnished.

GAINSBOROUGH STUDIOS
222 WEST 59TH STREET.

Furnished Apartment of 3 Rooms, Bath, to rent for 6 months; suitable for BACHELOR OF COUPLE.

JAMES E. BALL, MANAGER.

REAL ESTATE.

Manhattan—For Sale or To Let.

15-room furnished room house for sale; Winter supply of coal in cellar; price $2,500 cash; profit, $150 per month; hours for inspection, 10 to 12, 2 to 4. 259 West 75th St. Telephone Columbus 9937.

Brooklyn—For Sale or To Let.

To quick buyer—Bay Ridge bargain; have several lots; 4th Av. subway. Owner, Frank Sassone, 317 78th St.

Queens—For Sale or To Let.

WHY PAY RENT? WHEN small cash payments, your rent, and tenant's buys and pays for this elegant 2 family up-to-date brick; only 18 minutes to City Hall; write for particulars and let me show you. Biedenkapp, Room 74, 86 East 23d St.

Corner store property on Myrtle Av., inclusive old-established, good paying butcher business, in good location, between Ridgewood and Richmond Hill. Wm. H. Wolfe, Myrtle and Cooper Avs., Glendale. Phone 5152 Ever.

Long Island—For Sale or To Let.

Real Estate for Exchange.

Gentleman's estate; modern Colonial dwelling; 1⅛ acres; beautiful shade; lawns fruit; excellent location; want New York private or income. Frank Stevens, 200 Broadway, New York.

TO LET FOR BUSINESS.

LIGHTEST OFFICES IN NEW YORK—TOP FLOOR OF ARCHITECTS BUILDING, 101 PARK AV., 1,800 SQUARE FEET, NORTH AND EAST AND WEST LIGHT. APPLY CUSHMAN & WAKEFIELD, INC., 50 EAST 42D ST., OR AGENTS ON PREMISES. PHONE MURRAY HILL 7820.

STUDIOS, ARTISTS, WRITERS.

213 W. 14th St., gas included........	$9
246 W. 14th St........	$5
15 E. 14th St........	$8

Light; newly papered, &c.; let monthly.
MORRIS E. STERNE, INC., 9 E. 14TH ST.

FOR RENT.

One floor brick factory, 125x30 ft., with heat, town of 5,000, 2½ hours from city; best railroad and manufacturing facilities. Address X 399 Times Annex.

Connecting offices, two, unfurnished, to sublet in Marbridge Building, 34th St. and Broadway, at one-third off regular rent. R 590 Times Downtown.

Handsome private office in suite; windows overlooking Grand Central; telephone, typewriter; reasonable. 103 Park Av., Room 1109. Murray Hill 8491.

Madison Av., 785, (67th.)—Desirable parlor floor, formerly doctor's office; basement store.

Rolltop desk, $11.50 monthly; mail, telephone privileges, $3. 309 Broadway, Suite 807.

110 W. 34th.—Offices, showrooms, $20 up; 12-story building. Broadway, 34th St.

Offices, $25 to $100; 30-story building. 110 West 40th St., Room 1203.

20,000 square feet fireproof factory building; rent $50. Robert Bonsall, 261 Broadway.

Loft to let for light manufacturing purposes, 25x80; 798 Tremont Av. H. Berkowitz.

Wanted for Business Purposes.

A client of unusual respectability and whose business is especially desirable, is seeking 15,000 to 20,000 square feet of space from Feb. 1 or later in a one or two story and basement building, for store and basement, in any convenient location; long lease will be taken and immediate answer given; brokers protected. Chas. F. Noyes Co., 92 William St. Telephone John 2000.

HOUSES FOR SALE OR TO LET.

Manhattan.

Private house, Gramercy Park section; steam, electricity. Owner, 140 East 19th St.

58TH, 344-6 EAST.—Two single flats, steam heated; owner on premises. Jones.

Westchester County.

Yonkers, N. Y., 18 Odell Av., 3 minutes from Greystone Station; 9-room neatly furnished house; electricity, garden, etc. Apply 12 Odell Av., your own broker, or Earle & Calhoun, 200 West 72d St., New York. Telephone 5116 Columbus.

Brooklyn.

Best 2-family brick, semi-detached, in Borough Park, at low price. O 708 Times Downtown.

Long Island.

BAYSIDE. — Immediate possession; practically new house and garage; plot 40x100; seven rooms and tiled bath, open fireplace, built-in Hoosier in kitchen, parquet floors, hardwood trim, gas, electricity, steam heat; price, $5,950; small cash payment and $45 a month. H. D. Lewis, 47 West 34th St., city. Tel. Greeley 6896.

Long Beach cottage, easy terms; corner; 3 rooms with improvements; 200 feet from ocean; $1,750. Call 405 Lexington Av., downstairs. Phone 1050 Murray Hill or West End, Long Beach.

Broadway, Flushing.—9 rooms, fully furnished house; two blocks from station, 18 minutes on train; will rent reasonably. Aldhous & Co., 2,339 7th Av., New York.

Forest Hills Gardens.—To let, new house, 9 rooms, 4 baths, garage; 2 minutes from station; all or part. O 440 Times Downtown.

At St. Albans.—Attractively furnished residence, with garage, half hour from city. Phone Springfield 2192.

New Jersey.

Bargains.—Six rooms, bath, all improvements; steam heat; hollow tile stucco dwelling; half hour, Erie; $3,750; easy terms. W. Brady, 154 Nassau St. Tel. 3806 Beekman.

Nearby farm, 40 acres, modern buildings; sacrifice. Frank Stevens, 200 Broadway, N. Y.

HOUSES FOR SALE OR TO LET.

New Jersey.

TELEPHONE ME NOW.—Beautiful new suburban home and garage goes for $500 and monthly payments less than rent; 30 minutes from New York, 8c. commutation fare; 6 or 7 rooms, tiled bath, parquet floors, beamed ceiling, brick fireplace, built-in bookcases, paneled dining room, bedrooms in white enamel, hardwood trim; large front porch, also sleeping porch; trees, paved streets, steam heat, sewer, gas, electricity; handsome fixtures, concrete basement; attic; ample space for garden; near fine schools and station; 70 trains daily. John A. Baldwin, 80 Maiden Lane, N. Y. Tel. John 5047.

Houses Wanted.

Wanted to lease in N. Y. City for May 1, 1919, small, private house for light business and dwelling, on long and liberal terms; no children, quiet, clean party; references. Klippert, 46 Cooper Square.

APARTMENTS TO LET.

Furnished—East Side.

MADISON AV.—Completely furnished 8 rooms, 2 baths; extra lavatory; modern; Steinway Grand piano; occupy immediately; six months; maid on premises. Phone Cortland 8603.

MADISON AV., 578, (BET. 56TH AND 57TH STS.)—TWO ROOMS, BATH, KITCHENETTE; ARTISTICALLY FURNISHED. SEEN 1 TO 5:30.

APARTMENTS OF THE BEST TYPE.
Well furnished, East Side-Park Av. Sections, $200 Monthly up; Long and Short Leases.
PAYSON McL. MERRILL CO., INC.
9 East 44th St. Tel. Murray Hill 8300.

APARTMENTS, handsomely furnished, east, west side; choice buildings; long, short leases. Clark Realty, 347 Madison Av. Vanderbilt 1450.

ATTENTION! — APARTMENTS, furnished, two and three rooms and bath; $17.50 weekly and up; full hotel service; one block from subway. Hotel St. Louis, 34 East 32d St. Hotel Senton, 35 East 27th St.

Furnished Apartment Wanted.—Adult family on or about Dec. 1 desires a furnished six-room apartment, west side as far as Columbia University will be considered; prefer east side. B 867 Times Annex.

Furnished—West Side.

37TH, 11½ WEST.—Unusually wonderful studio, three rooms and bath, (studio room 25 x65 feet,) two open fireplaces; most artistically furnished.

42D, 228 WEST. — Luxuriously furnished parlor, bedroom and bath; $25 per week; free hotel service.

45TH, 341 WEST.—New elevator building; cleanliness; furnishings unequaled; 1-2-3 rooms, bath, shower; tiled kitchen, kitchenettes; no questionable applicants; highest references; $55-$100 monthly. Tel. Bryant 6255.

47TH ST., 132 WEST. (Felix-Portland Hotel.)—Desirable suites; two rooms and bath, $17.50 per week up; table d'hote luncheon, 60 cents; dinner, 90 cents.

52D, 43 WEST.—Handsomely furnished, large room, bath room, steam heat, newly decorated.

56TH, 208 WEST, (Thorndyke Apt. Hotel.)—Attractive suite two rooms and bath; fine hotel service; low weekly, monthly rates.

69TH ST., 245 WEST, (the new west end.)—Two and three room apartments, $65-$85; latest improvements; completely furnished.

71ST.—Completely furnished three-room apartment, six months' lease, $140. Columbus 9430.

80'S, West End.—Six rooms, two baths; exquisitely furnished; season, year. Columbus 3974.

85TH, 207 WEST.—Furnished room in high-class elevator apartment; electricity, private telephone, running hot and cold water in room; situated near Broadway; gentlemen, $6. Wade.

85TH, 250 WEST.—Exceptionally attractive seven all outside rooms, newly renovated. Superintendent. Driscoll.

85TH, 40 WEST.—Floor, two large rooms, bath; parquet floor; electricity; $95.

88TH, 342 WEST, Riverside.—Parlor floor; private house; two rooms; bath; kitchenette; electricity.

91ST ST., 252 WEST.—Private family would let desirable gentleman comfortable front room, adjoining bath; exclusive. Telephone Riverside 3960.

96TH, 35 WEST.—Quiet neighborhood; seven rooms; splendid light, air, steam, and hot water; well furnished; extra maid's toilet. Call evenings after 6, Sunday all day, or make appointment. Thompson.

97TH, Riverside.—5 rooms, front apt., $135. 'Phone 8098 Riverside; key at 745 West End Av., near 97th.

109TH ST., 200 WEST. — Handsomely furnished one room, bath, kitchenette, foyer; high-class elevator apartment; worthy of inspection. Academy 1320.

109TH ST., cor. Broadway.—For sale, elegantly furnished front corner apt., 9 rooms, 3 baths; rent, $166; sacrifice, $900. 'Phone 3915 Cath.

124TH, 510 WEST.—Five rooms; electricity; elevator; completely furnished; business people preferred; references. Apartment 6.

APARTMENT SEEKING SIMPLIFIED.
Choice apartments, 4 to 12 rooms; East, West; $150 up. Wickliffe Gray, Apartment Specialist, 269 West 73d. Columbus 3974.

APARTMENT HUNTING UNNECESSARY.—Personally inspected. Consult Mrs. Dingleman, Renting Specialist, 154 W. 72d. Col. 836.

BROADWAY, 2,469.—Furnished six-room apartment.. Apply Superintendent.

CHOICE FURNISHED APARTMENTS.
E. K. Van Winkle, 156 W. 72d. Col. 1077.

CORNER apartment, 9 rooms, 2 baths, spacious, light, and unusually attractive; strictly private house; complete throughout; $300 month; West End Av. Riverside 7874.

HANDSOMELY FURNISHED, 2 rooms, bath, in Fifties. Murray Hill 3730.

HIGH-CLASS FURNISHED APARTMENTS for rent. Call for particulars.
SLAWSON & HOBBS, 162 WEST 72D ST.

RIVERSIDE DRIVE, 125, (between 84th and 85th.)—Nine rooms, three baths, handsomely furnished; piano, Victrola; immediate possession; long, short lease. Mrs. Coyle, Schuyler 5990.

RIVERSIDE DRIVE, (Cor. 83d.)—Attractive apartment, 3 rooms, kitchenette, bath; would consider sale of furnishings with lease. Sneden.

RIVERSIDE DRIVE, 240, Apt. 703.—Will sublet beautifully furnished two-room apartment, facing Drive; piano. Tel. 7696 Riverside.

RIVERSIDE DRIVE, 448, (Apt. 51.)—Eight large rooms and 3 baths; luxuriously appointed; private home; highest references required Apply Superintendent, on premises.

RIVERSIDE DRIVE, 340.—Two beautiful rooms, bath, kitchenette; overlooking Hudson. Academy 2027.

RIVERSIDE DRIVE, 706, (148th.)—Attractive, well furnished, 5 rooms; consider selling. Ray.

WEST END, 80's.—Eight rooms, two baths; charmingly furnished; season, year. Columbus 3974.

YOUNG BUSINESS WOMAN wishes to share West 96th St. apartment with another lady. B 276 Times.

Unfurnished—East Side.

49TH ST., 36 EAST.—Two rooms and bath; gas and electric light free; also basement for business. Herbert A. Sherman, 41 East 41st St. Janitor on premises.

74TH ST., 108 EAST.
Private house; front and back parlor, including 2d floor and bath, or single suites, 3d floor, 3 rooms and bath; light housekeeping; meals and service if desired, or entire house. Apply premises.

Unfurnished—West Side.

10TH, 142 WEST.—Five large, light rooms, bath; convenient "L," surface, tube; $40.

40TH, 64 WEST.—Three unusually large rooms and bath, with additional rooms; large closets; full size kitchen and bath; electricity, gas; $150 per month.

50TH, 3 WEST.—HIGH-CLASS APARTMENTS OF 1, 2 AND 3 ROOMS, WITH BATH AND KITCHENETTE; ALSO AN UNUSUAL BUNGALOW APARTMENT, CONSTRUCTED ON ROOF, WITH SLEEPING PORCH AND ROOF GARDEN; NOW READY FOR OCCUPANCY. RENTING OFFICE ON PREMISES.

50TH ST., 17 WEST.—Studio apartments, skylight; 1 and 2 rooms, bath; open fireplaces; new building. Apply premises.

56TH, 327 WEST.—Two, four large, light rooms; remodeled; unique; elevator; accessible.

57TH ST., 200 WEST, COR. 7TH AV.

Two-room Duplex Apartment..........	$2,000
Six-room Housekeeping Apartment....	3,000
Seven-room Duplex Apartment........	4,200
Eight-room Simplex Apartment........	4,300

Apply to the Resident Manager.

86TH, 330 WEST.—New building; 2 rooms, bath and kitchenette; all latest improvements; $100 monthly.

89TH, 17 WEST.—Handsome, large room, with or without private bath; electricity, parquet floor; exclusively private house.

BROADWAY, (COR. 165TH ST.)—VERY DESIRABLE, MODERN EIGHT-ROOM CORNER APARTMENT, WITH THREE BATHS; ALL OUTSIDE ROOMS, IN FIRST-CLASS CONDITION; FIREPROOF BUILDING; REASONABLE RENT; SUBLET. APPLY TO JOHN P. DIEHL, 560 WEST 165TH ST.

CENTRAL PARK WEST, 480, (corner 108th.)—Five rooms; electric, elevator, telephone; $65.

Brooklyn.

OCEAN PARKWAY, 362, (Brooklyn.)—Elegant nine-room apartment, electric light, parquet flooring; garage accommodations. S. Gilman.

APARTMENTS WANTED.

Unfurnished.

Four or five rooms, steam heat, upper west side, near 157th St. preferred. Address William Wallace, 954 St. Nicholas Av.

APARTMENTS WANTED.

Furnished.

Wanted.—4, 5, 6 room furnished apt., east side, near Jerome division Lexington Subway; north of 160th St. preferred; others considered if desirable; rent, $40 to $65. Write Box 15, 1,1515 3d Av.

Couple wish two-room outside apartment, bath and kitchen, electricity, west side, by Dec. 1; $50 month; no sharing; bank references. K 328 Times.

Wanted.—2, 3, 4, or 5 room elevator apartment, west side to 115th St.; one year or longer; $75 to $100 monthly. Samek, 13 East 22d.

By family of six adults, seven or eight room furnished apartment, 3 or 4 bedrooms; best of references. Address, stating price, L 105 Times.

APARTMENTS WANTED, FURNISHED.—Select clientele waiting. Mrs. Dingleman, Renting Specialist, 154 West 72d. Col. 836.

Wanted at once, high-class apartments, 2-8 rooms, for our clients. Real Estate Management Co., 2,616 Broadway. Riverside 1300.

Furnished apartments wanted for our clients. Send particulars to Slawson & Hobbs, 162 West 72d St.

Wanted.—First-class furnished five-room apartment by Christian family; best references; not to exceed $75. K 302 Times.

Five or six heated, furnished rooms, electricity, elevator, near school; state price and phone. K 326 Times.

Kitchenette apt., West 50th to 116th; $50. Room 311, 201 W. 79th.

FURNISHED ROOMS.

East Side.

45TH, 16 EAST.—Handsome parlor floor, sunny square room, single room; references.

HOTEL AMSTERDAM,
25th St. and Lexington Av.—Catering to permanent guests at popular prices; single rooms, $7 per week and up; newly renovated; all improvements.

MADISON AV., 785, (67th.)—Attractive large, small rooms; running water, bath, electricity; gentlemen.

MADISON AV., 174, (33d.)—Rooms; $50-$35-$25; refined; lease Oct., 1919.

PARK AV., 70, (38th St.)—Comfortably furnished room; electricity; bath; gentleman; $7.50.

The Management of THE NEWEST ALLERTON, EXCLUSIVELY FOR BACHELORS, 143 East 39th St., are now receiving applications for residence in their NEW 16-STORY RESIDENCE FOR MEN. Completely furnished. The congenial spirit and atmosphere of a well-appointed club for men of refinement. Shower baths, reading rooms, library, billiard room, handball courts, &c. Rates $6.50 to $13 per week; references.

THE HOTEL BELMORE,
Northeast corner 25th St. and Lexington Av., two blocks from subway station; special permanent weekly rates, $5 week and up. Madison Square 501.

West Side.

40TH ST., 66 WEST.—Large room, top floor, overlooking park; studio; references; bachelor.

46TH ST., 352 WEST, (Lansdown Apartment, Apt. 4E.)—Large room, with or without board; French family; gentleman preferred; references.

56TH, 324 WEST.—Exceptionally attractive rooms, with or without board; out of the ordinary; telephone; private house; references.

56TH, 207 WEST.—Elegantly furnished large front room; electricity, steam heat, hot water. Apt. 2. Miss Weston.

72D, 261 WEST.—Large front room, private bath; board optional; references.

75TH ST., 327 WEST, (between West End and Riverside Drive.)—Beautifully, newly furnished rooms.

75TH, 181 WEST.—Handsomely furnished, single or suite, running water, electricity. Ross.

76TH, 133 WEST.—Immediately, clean, large room, private bath, electricity, kitchen privileges; references.

76TH, 59 WEST.—Large, outside room in apartment; all modern conveniences; suitable gentleman. Call after 6. Hall.

76TH, 116 WEST.—Newly furnished house; room with private bath, electricity, telephone; $14.

76TH, 45 WEST.—Large, comfortable, furnished room with private bath.

78TH, 115 WEST.—Large sunny room, beautifully furnished, with bath, in refined private home; electricity; gentlemen.

78TH, 134 WEST.—Splendidly furnished large front room; running water, electricity; select.

78TH ST., 303 WEST.—Attractive large rooms, 9-10; private house; references; kitchenette.

78TH, 122 WEST.—Attractively furnished, large and small rooms, private bath, electricity, telephone.

78TH, 142 WEST.—Desirable medium-size rooms, $5 up; telephone; reception room.

80TH, 126 WEST.—Large room, bath adjoining; also medium room.

83D, 28 WEST (and Central Park.)—Large or small; also suite of rooms; maid service; quiet house, just opened; one minute Central Park; clean and comfortable, well heated and lighted; best telephone service; fine locality.

83D ST.—Large, light, steam-heated room, in modern apartment; reference. K 333 Times.

86TH, 23 WEST.—Unusually large, elegantly furnished room, bath; breakfast; also attractive medium sized room; service; surroundings high class.

86TH, 55 WEST.—Elegant room, private bath, clean beds, electricity; first-class house.

86TH, 174 WEST.—Newly decorated large, medium rooms; electricity; phone; subway; reference.

86TH, 140 WEST.—For bachelors or business women, a real home; unusual.

88TH, 344 WEST, (Riverside.)—Comfortably furnished rooms, all conveniences; references.

88TH, 103 WEST.—Light, homelike single room; heat, electricity; private family.

89TH, 70 WEST.—Opening select house, modern furnished rooms, baths, steam, electricity.

91ST ST., 252 WEST.—Private family would let desirable gentleman comfortable front room, adjoining bath; exclusive. Telephone Riverside 3960.

91ST, 2,469 WEST.—Broadway Subway station; beautiful large sunny three-window room, $35 month; also small room. Apt. 40.

93D, 259 WEST.—Beautiful floor; private house; modern conveniences; other rooms; subway.

94TH, 35 WEST.—Large room, private bath; modern conveniences; gentlemen.

95TH, 251 WEST, (corner Broadway.)—Handsomely furnished room; every modern convenience. Apt. 2 West. Riverside 8973.

95TH, 171 WEST.—Rooms; all modern conveniences. Raymond, Apt. 3.

100TH, 235 WEST.—Large front rooms and studio; use piano; steam heat, electricity.

103D, 216 WEST.—Elegantly furnished one, two room; running water; references. Tilda.

103D, 79 WEST.—Front parlor suite, near bath; gentleman; $7. Miller.

113TH, 544 WEST, (Near Broadway.)—Large sunny room, with private bath, large dressing room, in private house; also smaller rooms, with running water.

113TH, 535 WEST.—Large, newly furnished room, adjoining bath; spacious closets; elevator apt.; no other roomers. Apt. 32.

115TH, 609 WEST. — Attractive, homelike suite, two comfortable, clean rooms; modern. Apt. 7.

115TH, 412 WEST.—Pleasant, light room for business woman; telephone; $3. Manning.

121ST, 420 WEST.—For business girl, woman's apt., $4; kitchen privileges; share piano; references exchanged. Apt. 32; also small room. Apt. 23.

136TH, 615 WEST.—Large front, south, $5; two people, $6; steam, electricity, telephone; bus, Broadway Subway. Apt. 10.

140TH ST., 83 WEST, Hamilton Place.—Light well-kept room, private apt, near subway. Becker.

172D, 720 WEST.—Young couple have southern guest room; refined home; $10. Vauk. Audubon 8773.

181ST, BROADWAY, (31 Bennett Av., Apt. 62).—Room for gentleman; elevator; quiet.

BROADWAY, (corner 105th St.)—Beautiful room, with connecting lavatory, adjoining bath; high-class apartment; no other roomers; $10 weekly; references. Telephone mornings, Academy 414.

BROADWAY, 2,880, (corner 112th.)—One or two rooms, private bath; modern conveniences; respectable private family; gentlemen. Apt. 3.

BROADWAY, (169th, 600 West, Apartment 31.)—Handsome connecting front rooms; single; elevator; gentlemen.

BROADWAY, 2,465, (91st.)—Attractive parlor bedroom, for two; homelike; breakfast. Apt. 7.

CENTRAL PARK WEST, 428.—Sunny front rooms, facing park; heat, telephone; $6.50; also smaller rooms, $3.50. Husband.

FORT WASHINGTON AV., 270, (171st St.)—Large, outside room, elevator apartment, bath adjoining; breakfast optional. Apt. 54. Audubon 8081.

HAVEN AV., (near 170th St., near Broadway, Apt. 45.)—Large room, overlooking Hudson; suitable for one or two business women; French family; breakfast optional; Sunday from 12 to 5.

OWNER will rent large, sunny front room desirable tenant; all conveniences. 3536 Riverside.

RIVERSIDE DRIVE, 214, (94th.)—Beautiful, large room, one or two gentlemen, in small family. Phone Riverside 3287.

RIVERSIDE DRIVE, 549.—Large single rooms; private family; electricity, heat. Apt. 5-C.

ROOMS WANTED.

Furnished.

Wanted.—Well furnished room with connecting, (not adjoining,) bath, for occupancy Jan. 1, by reliable business man who can furnish best of references; location preferred on or near Broadway from 70th to 120th St; price and location must be stated in replying. Y 205 Times Annex.

BOARDERS WANTED.

West Side.

57TH, 351 WEST.—Large rooms; back parlor; private bath; piano; French table.

69TH, 105 WEST.—Sunny room, adjoining bath; steam heat; running water; references.

70TH, 23 WEST.—Large, sunny room, top floor; bath adjoining; refined Jewish surroundings; excellent cuisine; table guests. Mrs. Newburg.

70TH ST., 10 WEST.—Exceptional house; large front room, suitable for two gentlemen; breakfast optional.

79TH, 114-132 WEST, (Wide, Parked Street.)—Unusual and attractive; large parlors; tearoom and lounge; steam heat; booklet.

79TH, 121 WEST.—One single room; hot and cold running water.

82D, 124 WEST, (Graycourt.)—Attractive, modern; steam heat; references; table guests; booklet.

93D, 21 WEST.—Sunny front rooms, all conveniences; park; excellent cuisine.

95TH, 65 WEST.—Large rooms, private bath; all conveniences; table board.

106TH, 314 WEST.—Handsomely furnished rooms in private residence; service, surroundings unusual.

107TH, 322 WEST.—Luxurious residence; sunny room, electricity, running water, exceptional table.

113TH, 544 WEST, (Near Broadway.)—Large, sunny room, with private bath, large dressing room, in private house; also smaller room, with running water.

115TH ST.—Corner Manhattan Av., near park and elevator; "The Columbia," steam heated; single rooms and suites; excellent meals; $9 and up. Telephone 6270 Cathedral.

118TH, 151 WEST.—Connecting or separate rooms; private bath; electric; excellent board.

120TH, 116 WEST.—Double front room; excellent Jewish table. Brody, Morningside 2123.

149TH, 544 WEST, (near Broadway.)—"The Audubon," bright rooms, bath adjoining, first class meals, good services; $9 up to $14, one; $16 to $22, two. Telephone 2757 Aud.

RIVERSIDE DRIVE, 549.—Large, exceptionally attractive rooms; bath, shower, steam heat; excellent board; $12-$14; table guests. Payne.

THE EVELYN LODGE.
Charming Family House of Highest Standard.
20 Minutes Downtown, N. Y. Fare 5c.
Fifty Lovely Rooms, Exquisitely Furnished.
Excellent Chef and Service. Small Tables.
Abundance Sunlight. Good Air. Quietness.
Social Parlors, Smoking Rooms, Comforts.
Weekly, $14-$20 per adult, with meals.
71 CENTRAL AV., ST. GEORGE, S. I.

THE WILLIAM HENRY,
279 West End Av., (corner 73d St.)
Exclusive family hotel, overlooking river and Schwab mansion; rooms with private baths; excellent table; dinner guests accommodated.

WEST END AV., 301, (74th.)—Large double room; private bath; meals; one flight; singles, facing park; electricity; all conveniences.

WASHINGTON SQUARE NORTH, 21.—Desirable rooms, with board; table guests accommodated.

Brooklyn.

19TH ST., 2,635 East, (Sheepshead Bay.)—Elderly people or convalescents boarded; nurses' home.

BOARD WANTED.

Wanted, by two professional women, small furnished apartment, moderate terms, or board in private family, December to April. Address Box 134, Pleasantville, N. Y.

COUNTRY BOARD.

New York State.

WHITTIER INN, Sea Gate, N. Y. Harbor, 45 minutes out; room, board, $18 up; solarium, open fireplace. Tel. Coney Island 900.

Westchester County.

Mountain House, Valhalla, Westchester Co., N. Y.—City comforts; country sports; private bath; 45 minutes from 42d St.; $11 and up; furnished cottages; booklet. Special Thanksgiving rates. Phone 1165 White Plains.

Long Island.

INVALIDS CHRISTIAN SANITARIUM.
nonsectarian; beautiful location; moderate rates. Bayside, L. I. Phone Bayside 3006W.

SITUATIONS WANTED—Female.

BOOKKEEPER. — Seven years' experience; executive ability for taking entire charge; controlling accounts, trial balances, accounting; $25. B 865 Times Annex.

BOOKKEEPER-MAIL CLERK. — Ten years' experience; college; American; references; $30. G 270 Times.

BOOKKEEPER. — EXPERIENCED, ACCURATE, DEPENDABLE; SALARY $30. K 316 TIMES.

COMPANION.—Spanish girl, willing, neat, fond children; references; prefers good home; light work. Maria, 243 West 127th St.

MASSEUSE, licensed, desires patients, latest methods. Lockhart, 472 Broad St., Newark, N. J.

MASSEUSE, licensed, can take additional patients; references. Brook, 211 West 88th. Riverside 3329.

NURSE, graduate, desires position with convalescent or semi-invalid; reasonable. L 257 Times.

NURSERY GOVERNESS, English woman, seeks position; knowledge of French; city. G 218 Times.

SEAMSTRESS.—French; at home or by the day; underwear a specialty. G. Desforges, 39 Cathedral Parkway, Apt. 12. Tel. Academy 942.

SECRETARY, STENOGRAPHER.—EXTENSIVE EXPERIENCE; CAPABLE AND ADAPTABLE; EXCELLENT REFERENCES. L 238 TIMES.

STENOGRAPHER, secretary, bookkeeper; thoroughly experienced; executive ability; salary $23-$25. K 332 Times.

STENOGRAPHER-SECRETARY, possessing initiative, desires permanent position; salary $25. B 445 Times Downtown.

STENOGRAPHER, SWITCHBOARD OPERATOR.—5 years' experience; small office preferred. R 601 Times Downtown.

STENOGRAPHER and typist, 18, one year's experience; rapid, accurate. Phone Cathedral 9691.

STENOGRAPHER, typist; neat, accurate. Pauline Jacobs, 202 West 116th. Morningside 1480.

TYPIST-STENOGRAPHER. — Beginner, just completed course at Columbia University, 20 years of age, wishes position with house offering good chance for advancement. L 245 Times.

VISITING TUTOR.—English, French, Latin; prepares for schools, colleges. Phone 1080 Academy.

SITUATIONS WANTED—Male.

ACCOUNTANT.—Books opened, systems, tax reports; arrangements firms without bookkeepers; $10 monthly. Goldwater, 132 Nassau. Telephone Beekman 7300.

ACCOUNTANT.—Books opened, closed, systematized; monthly audits, part time bookkeeping; very reasonable. Kahn, 40 West 28th. Phone Farragut 4290.

ACCOUNTANT, general auditing, monthly audits. W 413 Times Downtown.

ATTENDANT, experienced, educated, intelligent; best reference; nervous case specialty. L 160 Times.

AVIATOR back from service seeks position with large concern desiring man of energy; age 28; single; free to travel; college graduate; business experience; only position of responsibility considered. L 224 Times.

BANK MAN, at present paying teller of large national bank, other commercial experience, would make change. G 163 Times.

BOOKKEEPER, excellent references, (21,) returned from draft. Ward, 5,516 4th Av., Brooklyn.

BOOKKEEPER, 27, married, capable, accurate, reliable, desires position with responsibility. O 743 Times Downtown.

CHAUFFEUR, 38 years, 15 years' experience foreign and domestic cars, desires private position. Borchardt, 300 East 86th St. Lenox 3102.

CHAUFFEUR-MECHANIC, married, 33, sixteen years' experience high grade cars; expert Pierce driver; city, country. Scheiblin, 528 East 89th.

CHAUFFEUR - MECHANIC, colored, neat appearance; good references; 3 years' shop experience; strictly sober. Riverside 10218. 130 West 102d. Peters.

CHAUFFEUR, French, (36,) wishes position; ten years' experience; A1 references; single; go anywhere. Ch. Labolle, 310 West 55th St.

CLERICAL.—Young man wishes position with reliable firm; 3 years' experience; 2 years high school. G 298 Times.

COLLEGE GRADUATE, 35, born and educated in Poland, 15 years in America, naturalized citizen, at present foreign department manager of a Philadelphia bank, speaking several Slavish languages, offers his services to a manufacturer or exporter as foreign representative; first-class references. Representative, 312 Hayes St., Chester, Penn.

EDITOR with technical education and training seeks desirable connection. W., 854 Broadway.

Want Advertising Circulation

The circulation of all Want or Classified Advertisements paying less than 50 cents an agate line, excepting Lost and Found, published in The New York Times, is restricted, at the option of the Publisher; to the Metropolitan and commuting district.

The payment of the basic rate —50 cents per agate line—is required for Classified or Want Advertisements to be included also in the country-wide circulation of The New York Times.

SITUATIONS WANTED—Male.

ELDERLY GENTLEMAN speaking French, European languages, versed office, mercantile occupations. L 250 Times.

EXECUTIVE, with broad business experience, desires new connections; now treasurer and sales manager of large corporation; disagreement among officials reason for resigning. B 455 Times Downtown.

EXPORT-IMPORT. — Young man knowing Spanish, English, French, solicits position. L 252 Times.

IMPORT and export concerns take note; young man, bright and ambitious, good education, wishes to locate; knows a little Spanish; 5 years' business experience in tobacco line. R 574 Times Downtown.

IMPORTERS.—Intelligent young man desires position; business experience; references. H 151 Times.

MACHINIST, master mechanic, 25 years' experience, open for executive position. G 254 Times.

MANAGER.
Young man, 28, university graduate; chemical engineer, business and executive ability; 4 years' experience as successful manager of chemical manufacturing plant, seeks position of responsibility with firm not chemical manufacturing; best references. L 247 Times.

MANAGER OR SUPERINTENDENT who has handled successfully large propositions in chemical and chemical engineering lines open for engagement; has record of developing and harmonizing organizations. Y 226 Times Annex.

MOVING PICTURES. — Young man, 30, wishes to act for moving pictures corporation. L 226 Times.

OFFICE MANAGER wants position reliable concern paying not less than $35 weekly; much experience; best references. X 376 Times Annex.

REAL ESTATE MANAGER.—Have you a position for a man formerly contracting builder, who can save you thousands of dollars in repairs? K 287 Times.

SALESMAN, French toilet line for over 20 years, Western representative for California, Washington, and Oregon, desires securing additional meritorious small line to sell notion and perfumery buyers; leave shortly for West. Address Y 227 Times Annex.

SALESMAN. — Young man, 21, selling; salary basis. G 281 Times.

SECRETARY, stenographer, executive, clerical, American; salary commensurate high grade ability. R 538 Times Downtown.

SECRETARY, (28,) possessing qualifications to relieve busy executive. Stenographer, B 404 Times Downtown.

STENOGRAPHER.—Young man, 3 years' experience; secretary, correspondent, expert stenographer. L 234 Times.

STOCK CLERK.—Young man, over 18, desires position as stock clerk; capable of pack, ship, and can take charge of department; reference K 308 Times.

YOUNG MAN, 21, excellent education, able and ambitious, desires opportunity with exporting house; offers knowledge of accounting, traffic management, Spanish as assets. O 723 Times Downtown.

YOUNG MAN, 23, excellent education, clear thinker, capable assisting executive, desires position with high-class concern. B 421 Times Downtown.

YOUNG MAN, 21, 4 years' experience as shipping and receiving clerk, highly recommended, wishes position. B 459 Times Downtown.

YOUNG MAN, 22, business experience, wishes connection import-export house; willing; start small; ambitious learn business. K 313 Times.

YOUNG MAN, student; 6 years' bookkeeping, office experience, position part time, 8 A. M. to 2 P. M.; salary about $15; please state details. G 265 Times.

YOUNG MAN, 19, educated, wishes position at anything assuring advancement. R 600 Times Downtown.

YOUNG MAN, 20, desires connection with mercantile house; ability, experience. O 729 Times Downtown.

HELP WANTED—Female.

ADDRESSOGRAPH and graphitype operator; only experienced need reply. The Manufacturers' Liability Insurance Co., Room 516, 1 Montgomery St., Jersey City.

ADDRESSER, experienced on envelopes; good handwriting or typewriting. Apply after 9 o'clock, information desk, 18th floor, 32 Court St., Brooklyn.

ATTENDANT in Christian physician's office, Manhattan home residence, under 35 years. Call 10 to 11, Apt. 79, 200 West 71st St.

ATTENDANT for insane hospital; liberal pay. Call, 146 East 28th, today, 4 P. M.

BOOKKEEPER,

EXPERIENCED,

AND CAPABLE OF FILLING RESPONSIBLE POSITION IN PUBLISHING HOUSE.

Must be accurate, good penman.
Apply in own handwriting.

THOMAS Y. CROWELL CO.,
428 WEST B'WAY.

BOOKKEEPER.—FIRST-CLASS PENMAN, UNDERSTANDING CONTROLLING ACCOUNTS, TRIAL BALANCE; REFERENCES. APPLY A. V. VICTORIOUS & CO., 87 LEONARD.

BOOKKEEPER-STENOGRAPHER for printing office; apply own handwriting, stating experience and salary; good opportunity. B 357 Times.

BOOKKEEPER, 30 to 40 years of age; pay $50 a month, board and room. Call 146 East 28th St. today at 4 P. M.

BOOKKEEPER for garage; make herself generally useful. East 43d St. Garage, 231 East 43d.

CLERKS.—Wanted in the office of a large corporation, about 20 clerks; temporary work; salary $15 per week; must be quick and accurate at figures. B 464 Times Downtown.

CLERK.—Young woman for statistical work in auditing department of large publishing house; experience on subscription lists preferred, but not essential; state age, experience and salary expected. B 861 Times Annex.

COMPANION.—Maid wanted for elderly lady. Call Saturday evening, between 5 and 7. 1 West 70th St. Apt. 5C.

COMPTOMETER OPERATOR
experienced in proving ledger postings. Campbell, Metzger & Jacobson, 8 East 23d.

DICTAPHONE OPERATOR AND STENOGRAPHER IN LARGE MANUFACTURING CONCERN; MUST BE QUICK AND ACCURATE; STATE AGE, EXPERIENCE, SALARY EXPECTED. A 745 TIMES DOWNTOWN.

GENERAL HOUSEWORKER.—Neat girl for light, general housework in a small family; no washing. Dr. Landsman, 819 West 86th.

GIRLS.—Wanted, 6 nurses' aids, with or without experience, to take care of convalescent children; salary $40 per month and maintenance. Apply Supt. Seaside Hospital, Newdorp, S. I., N. Y. Phone Newdorp 20.

GIRLS.—An excellent opportunity is offered by a large publishing house to girls for office work; experience not necessary; permanent positions; salary $9. B 320 Times.

GIRL TO ASSIST IN OFFICE, HOURS 8-5:30; $8 TO START; GOOD CHANCE FOR ADVANCEMENT; STEADY POSITION. CHARLES GRABHORN, 20 MAIDEN LANE.

HEAD WAITRESS, experienced, wanted for high-class family hotel; must have best of references; good salary and permanent position for the right person. Hotel Alvord, 18 South Clinton St., East Orange, N. J.

HOUSEKEEPER. — Reliable working housekeeper for rooming house; rent, light, heat, liberal wage. 40 West 70th.

HELP WANTED—Female.

KEY PUNCH OPERATOR.

must be experienced on Hollerith machine; advancement.

WESTERN ELECTRIC CO., INC.,
57 BETHUNE ST.,
Near West St., 6 blocks south of 14th St.

LADY attending day college gives lessons small number adults, beginners in English, evenings. Orenstein, 65 Forsyth St.

MAID.—Wanted, good maid for general housework who appreciates good home; will pay best wages to right girl. Apply Mrs. R. E. Baher, Alger Court, Bronxville, N. Y. Phone Bronxville 1027M.

MATHEMATICIAN.

Young woman with experience in graphics and chart plotting. College education preferred. Good salary to start; advancement commensurate with originality and initiative. Write, stating age, experience, and salary desired. A. H. C., 463 West St., New York City.

MATCHER AND STOCKROOM GIRL.—ONLY ONE WITH EXPERIENCE DESIRED. EDWARD MAAG, 46 W. 23D ST.

MODEL wanted for out of town cloak and suit house; 36 size; apply between 8:30 and 9:30 A. M. Murray & Wersba, 29 W. 35th.

NIGHT NURSE wanted in children's hospital in country. Apply Saturday morning at 10 o'clock, New York Orthopaedic Hospital, 420 East 59th.

OFFICE GIRL in an insurance broker's office; salary $8. O 725 Times Downtown.

OPERATORS on Remington-Wahl machines for large financial house; excellent opportunities for advancement; state experience and salary desired. Address "E. R.," P. O. Box 822, City Hall Station, New York.

OPERATOR, experienced, on stencil cutting machine in large 5th Av. publishing house; Pollard-Alling system used; hours 8:30 to 4:30, 12:30 Saturday; church reference required. Leslie Judge Co., 225 5th Av.

PACKERS
AND WRAPPERS
wanted at
WANAMAKER'S.
Apply Delivery Section.

SALESWOMEN, experienced, wanted for coat, suit, and dress department; highest salary paid and permanent position assured to those who qualify; come prepared to work, Saturday, A. M. A. Morton Oppenheim, 11 West 34th St.

STENOGRAPHER wanted, young lady, with advertising experience, well educated, agreeable to living in Trenton; state full particulars in first letter and salary expected. Address Riddick, Box 165, Trenton.

STENOGRAPHER, typist, bookkeeper, by Christian firm; state age, schooling, experience, salary. Stechert, bookseller, 151 West 25th St.

STENOGRAPHER by wholesale dry goods house; state age, references, and salary expected. R 520 Times Downtown.

STENOGRAPHER; experienced; permanent position. Tip Top Waist and Dress, 134 West 37th.

STERN BROTHERS,
WEST 42D STREET,
Require competent saleswomen for the following departments:
RIBBONS,
SILVERWARE,
LEATHER GOODS,
ART NEEDLEWORK,
STATIONERY,
HANDKERCHIEFS.
Apply after 9 A. M., Employes' Entrance, West 43d St., Near 5th Av.

TYPISTS.

A FEW VACANCIES FOR TYPISTS; PAY ACCORDING TO EXPERIENCE; RAPID ADVANCEMENT FOR BEGINNERS.

CHARLES WILLIAM STORES,
25 WASHINGTON ST.,
BROOKLYN, N. Y.

TYPIST.—Opportunity to learn general office work; salary $10. Y 222 Times Annex.

WARPER ON HAND MILL.—EDWARD MAAG, 46 WEST 23D.

WOMAN, American, to care for children; pleasant home; near New Haven; good pay. Address C. E. H. W., Hotel Continental, New York.

WOMAN for general work in cafeteria and tea room; short hours. 18 West 43d.

WOMAN to assist behind counter in cafeteria; short hours. 18 West 43d.

WORKING HOUSEKEEPER wanted for business people; good home; wages $40-$45; references. Telephone Morningside 61.

WRITERS AND TYPISTS
wanted at
WANAMAKER'S.
Apply Delivery Section.

YOUNG LADY for inclosing and mailing circular work; experience unnecessary; salary $10. Strong Machinery Co., 21 Walker St.

YOUNG LADY in advertising office of a large daily newspaper; salary $12 to start; state age, experience, and telephone number. B 860 Times Annex.

YOUNG LADY, bright and willing, experienced in filing and ledger work; Christian firm. Apply 280 Broadway, Room 631.

YOUNG WOMEN, experienced, for clerical positions; high school graduates preferred; advancement. Address P. O. Box 325, City Hall Station, New York City.

YOUNG WOMEN wanted to care for convalescent crippled children in hospital in country. Apply Saturday morning at 11 o'clock, New York Orthopaedic Hospital, 420 E. 59th.

YOUNG GIRL.—Learn wholesale line; beginning care different stocks. O 678 Times Downtown.

Instruction.

FILE CLERKS WANTED.
Big demand in business houses for file clerks who have had TRAINING. Salaries $12 to $30 per week. We prepare you thoroughly and promptly for these positions and place you. Only school affiliated with a filing equipment house. Apply today. Franklin 2261.
NATIONAL TRAINING SCHOOL
FOR FILING,
The Shaw-Walker Company,
60 Franklin St., Near Broadway.

FILING—INDEXING.
Positions open for our graduates after a month's intensive training.
Day and Evening Classes.
Visitors welcome any time.
Over three thousand graduates.
NEW YORK SCHOOL OF FILING.
Singer Building, New York.

AMBITIOUS WOMEN ought to hear the lecture "Present-Day Opportunities in Accountancy" by Horatio N. Drury, Tuesday, Nov. 26, at 6 P. M. Write, or telephone Cort. 1465, for complimentary admission card. Pace Institute, 30 Church St., N. Y.

MOTION PICTURE opportunity; competent instructors. We place pupils when competent in actual work. Studio, 142 West 125th St. Hours 1 to 8 P. M.

Employment Agencies.

BROWN EMPLOYMENT EXCHANGE,
99 NASSAU ST. CALL 9-5:30.
Stenographer-secretary, $22-$25; stenographers, clerks, typists, bookkeepers, office girls; free registration.

HELP WANTED—Male.

ACCOUNTANT-AUDITOR.—Young man with experience in large organization; must possess tact, energy, and executive ability; state age, experience, and salary expected. B 862 Times Annex.

ADVERTISING SOLICITOR.—Experienced special program worker; commission. Apply with references Saturday or Monday, 2 to 4 P. M., Information Desk, 18th floor, 82 Court St., Brooklyn.

AISLE MANAGERS.

Courteous young men, energetic and ambitious, who have good records of past experience with first-class stores, are required for Aisle Managers; those under 40 years of age preferred; applications confidential.

BEST & CO., 8:30 A. M. to 5 P. M.,
Employment Office, 7 W. 35th St.

License U. S. E. S., Permit No. 319.

APPRAISERS.—Positions open on our staff for experienced appraisers or men qualified by technical or practical experience to inventory industrial plant equipment; only men of reliability, personality, initiative, and ambition to succeed in appraisal work will be considered; make applications by letter, stating qualifications and requirements. A 752 Times Downtown.

ASSISTANT TO AUDITOR and cashier in large Christian concern, 5th Av. section; must be experienced in purchase ledger work, invoices, and pay roll; state fully past employment; salary $20; replies confidential. Address Competent, P. O. Box 104, Grand Central Station.

HELP WANTED—Male.

ASSISTANT MANAGER.—A clothing man, able to prove his ability as assistant manager with executive experience, desiring to better his connections, should communicate immediately with The Raleigh Haberdasher, 1,109 Pennsylvania Av., Washington, D. C.

ASSISTANT SHIPPING CLERK.—Experienced man in wholesale exporting house. O 677 Times Downtown.

AUTOMATIC SET-UP MAN, ACQUAINTED WITH NATIONAL ACME MACHINE; GOOD WAGES, STEADY WORK. BRACH SUPPLY CO., 129 SUSSEX AV., NEWARK, N. J.

BOOKKEEPER.

Experienced, rapid, accurate, competent; must be American citizen over 25 years of age.
REMINGTON ARMS U. M. C. CO., 14TH AND WASHINGTON STS., HOBOKEN.

BOOKKEEPER.—YOUNG MAN; MUST BE WILLING AND NOT FOOL AWAY THE TIME; FOR REAL AMBITIOUS, HARD-WORKING MAN HERE IS A REAL OPPORTUNITY; SALARY $18 WEEKLY START. J K 16 TIMES.

BOOKKEEPER.—Rapid, accurate, competent; permanent position; good opportunity; state age, experience, salary desired. B 121 Times.

BOOKKEEPER.—Must be accurate at figuring and good penman. Call 673 Madison Av.

BOOKKEEPER.—Must be experienced; handle controlling accounts, trial balance, &c. Apply Hotel Thorndyke, 208 W. 56th St.

BOYS.

NEW YORK TELEPHONE COMPANY.

Send name and address only.
O 744 TIMES DOWNTOWN.

BOYS.—Large downtown New York bank desires to employ several of high type as office boys and messengers; they must be ambitious and energetic; special classes are conducted for their benefit and possibilities for advancement are unlimited; luncheon and educational facilities provided. Write, stating qualifications, age, and birthplace of parents. A 749 Times Downtown.

BOY for office work; hours 8:30 to 5, Saturdays 1 o'clock; salary $8; references required. Address in own handwriting, Wholesale, A. D. Dept., Box 460, City Hall Station.

BOY wanted for newspaper office; splendid opportunity offered to the right party; call Saturday A. M. Daily Marine Record, 59 Pearl St.

BOY wanted by large institution; must have high school education and come well recommended; hours 7:30 A. M. to 3 P. M.; salary to start $10. B 868 Times Annex.

BOY to wrap and deliver small packages; good salary and a chance to grow with a fast growing business. Call Room 901, 15 Maiden Lane.

BOY
for errands and be generally useful; chance for advancement. Doty & Scrimgeour, 74 Duane St.

BOY WANTED, ERRANDS AND STOCKROOM; $8. SCHRADER & EHLERS, 239 4TH AV.

BOYS to handle stock in stationery factory; good pay; steady work. Charles Weyand, 22 Howard St., New York.

BOY wanted as messenger by downtown banking house; $9 per week to start. G 564 Times Downtown.

BOY wanted in law office; bright, ambitious boy. Room 1005, 27 William St.

BUTLER, acting also as valet, wanted; best experience and references required. Apply Farquhar, 49 East 52d St.

CABINET MAKER, making repairs and alterations on filing cabinets; steady work; give references and state salary wanted. Address F. D., Box 25, General P. O.

CASHIER AND BOOKKEEPER for a busy office in Bronx; splendid opportunity for a hustler who can furnish necessary references and bond; address in own hand writing, stating age, experience, references, and salary expected. Box K 534 Times Harlem.

CHAUFFEURS
Wanted;
Experienced
ROUTE MEN,
CHAUFFEURS,
HELPERS,
FAMILIAR WITH MANHATTAN,
BRONX, BROOKLYN,
JERSEY CITY, LONG ISLAND CITY,
and vicinity.
APPLY DELIVERY,
WANAMAKER'S.

CHEMIST.—Thoroughly familiar with manufacture of starch adhesives and gums for paper box trade, &c. X 244 Times Annex.

CHEMIST.—Thoroughly familiar with manufacture of sizings for textile trade. X 242 Times Annex.

CLERK.—New York Stock Exchange house desires experienced blotter clerk; state age, salary expected, and experience. O 727 Times Downtown.

COMPILER.—Encyclopaedia assistant compiler; one who has had experience. B 344 Times.

CORRESPONDENT wanted, Portuguese; knowledge of shorthand, invoicing, shipping; full references required. Apply Machinery and Metals Sales Co., 42 Broadway.

DIE MAKERS.
Must be first-class mechanics.

Employment Office,
METROPOLITAN ENGINEERING COMPANY,
1,219 Atlantic Av., Brooklyn.
Licensed U. S. E. S. Permit 61.

DIEMAKERS.
First class need only apply.
SLOCUM, AVRAM & SLOCUM LABORATORIES, INC.,
120 PACIFIC ST., NEWARK.
Bergen and Iron Bound car passes our door.

DRAFTSMAN.—OPPORTUNITY OFFERED BY CHEMICAL PLANT LOCATED ABOUT 30 MILES FROM NEW YORK CITY; STATE PAST EXPERIENCE AND SALARY. ADDRESS OPPORTUNITY, R 476 TIMES DOWNTOWN.

DRAFTSMEN, mechanical, with a few years' experience; good opportunity. Elevator Supplies Co., 15th and Willow Av., Hoboken, N. J.

ENGINEER (Assistant) wanted for office building. Apply Dougherty, Chief, 1 Liberty St.

ENGINEER.—Third class license; entire charge of boiler and engine in factory; highest pay. 240 East 136th.

EXPORT MANAGER
To take care and work up the general merchandise (no machinery, chemicals or automobiles) department of an export concern; only high-class business men are requested to apply. Write under No. X 400 Times Annex.

FLOOR MAN for garage. East 48d St. Garage, 23 East 48d St.

FURNITURE SALESMAN.—Experienced, for large store in northeastern Pennsylvania; state age; give reference. T Y 208 Times Annex.

GIMBEL BROTHERS,
Broadway and 33d St.,
REQUIRE
Experienced Gas and Electric Chauffeurs, familiar with the Bronx, Staten Island, and New Jersey territories;
ALSO
MALE AND FEMALE SHEET WRITERS,
ALSO
HELPERS ON AUTOMOBILES.
APPLY MANAGEMENT OFFICE,
FIFTH FLOOR.

HARDENER,
first-class on high speed steel and pack hardening.
SLOCUM, AVRAM & SLOCUM LABORATORIES, INC.,
120 PACIFIC ST., NEWARK.
Bergen and Iron Bound cars pass our door.

HOUSEMAN.
Useful and to attend furnace; state references, salary, and nationality; good home for right man. R 584 Times Downtown.

HELP WANTED—Male.

GOOD PROPOSITION
FOR
HIGH-GRADE MAN.
CAST IRON
FITTINGS DEPT.
A LARGE AND RESPONSIBLE GREY IRON FOUNDRY INTENDS GOING INTO THE CAST IRON PIPE FITTINGS BUSINESS; WOULD INTERVIEW A MAN WITH A GENERAL EXPERIENCE IN THIS LINE FOR THE PURPOSE OF MAKING A PERMANENT AND RESPONSIBLE POSITION.
Y 212 TIMES ANNEX.

IRON STRAIGHTENERS.
DAY SHIFT AND NIGHT SHIFT.
Ideal working conditions; 100 per cent. Government work; good wages; steady employment.
STANDARD ORDNANCE CORP.,
West Side Av. and Carbon Place,
JERSEY CITY.

INSTRUCTOR wanted for shipbuilding class in a Connecticut State Trade School; must understand shipfitting, mould loft work and drafting; splendid opportunity. Apply Herbert J. Hanson, Director, P. O. Box 488, Bridgeport, Conn.

LABORERS wanted at once; Shipping Board work. Apply Shipley Construction and Supply Co., Foot East 20th St., New York.

MACHINISTS.
First class on tool work, also apprentice boys.
SLOCUM, AVRAM & SLOCUM, LABORATORIES, INC.,
120 PACIFIC ST., NEWARK.
Bergen and Iron Bound cars pass our door.

MAN wanted immediately as inspector and expediter to follow up work in foundries, Eastern part of country; must be familiar with foundry and machine shop practice; position entails considerable local traveling. Write, giving full particulars, R 587 Times Downtown.

MAN, middle-aged, as doorman and messenger; no Sunday or night work; salary $9 a week, or $40 per month. A. Simonson, 506 Fifth Av., near 42d St.

MAN wanted; sober, industrious, and orderly man to work a farm; good salary, steady work, begin at once. Address 1,460 Chapel St., New Haven, Conn.

MAN in electrotype foundry; experience unnecessary. Knickerbocker Electrotype Co., 424 West 33d.

MAN to weigh in wholesale pork house; state experience, salary expected. A. C., 120 Times.

MECHANICAL ENGINEER.
A graduate mechanical engineer who has had two or three years' experience, preferably along maintenance lines.
WESTERN ELECTRIC CO., INC.,
57 BETHUNE ST.,
Near West St., 6 blocks south of 14th St.
LICENSED BY U. S. E. S., PERMIT NO. 113.

OFFICE ASSISTANT for a position which will lead to rapid advancement for the right boy. Make personal application at office of Ward Baking Co., Southern Boulevard and 143d St., Bronx.

OFFICE BOY WANTED FOR NEWSPAPER OFFICE; HOURS 9 TO 6; $8. APPLY A. BUHRE, 3D FLOOR, TIMES ANNEX, 229 WEST 43D ST.

OFFICE BOY in an insurance broker's office; salary $8. O 724 Times Downtown.

OFFICE BOY AND ASSISTANT.
Campbell, Metzger & Jacobson, 8 East 22d.

PACKERS
AND WRAPPERS
Wanted at
WANAMAKER'S.
Apply Delivery Section.

PHOTOGRAPHER.
Thoroughly experienced in dry plate work on negatives and positives; knowledge of wet plate work also desirable; state experience; give references and salary expected; permanent employment out of city. Address "Photographer," Room 2502, 110 West 40th St.

PORTER to keep premises clean and deliver hats; $65 month. Jonas, 2 West 57th St.

RECEIVING CLERK.—Experienced in receiving hardware and electrical goods in manufacturing concern; must be accurate and able to keep records; good pay; steady work. 290 Hudson St.

SALESMAN Wanted.—The largest manufacturers of coveralls and overalls in the State of Pennsylvania, making a high-grade line with the union label, desires the services of a high-grade, experienced salesman with established trade; prefer a man between the ages of 35 to 45 who has some money or can furnish good security bonds; commission; for the right man we will open up a stock room in the City of New York. Address all inquiries, giving full particulars, with references, to Sales Manager, Kohn Mfg. Co., Bradford, Penn.

SALESMAN.
Brown & Bigelow, largest manufacturers of specialty and good-will advertising, require one more man to represent them in preferred section of New York City on a commission basis with drawing account. Application should be made by letter to Brown & Bigelow, Inc., 280 Madison Av., New York City, attention Mr. Wallace, giving age, experience, references, address and telephone number. Personal interview will them be arranged.

SALESMAN.—We have an opening for a high-grade salesman with experience in selling to the medical profession; good territory open on a liberal commission basis; this is an opportunity for a capable specialty man to make an excellent future for himself; applicants will state age, experience, and expectations as to remuneration, &c.; correspondence will be considered confidential. Y 201 Times Annex.

SALESMAN wanted by high class lace, embroidery and white goods importing house, to call on jobbing trade; must have experience and established connections out of town; liberal commission and drawing account; permanent position for right party. Apply by letter. P. O. Box 151, Madison Square.

SALESMAN.—Southern salesman wanted by well-known house manufacturing popular priced cotton dresses with big established trade; unlimited opportunities for man with big following; commission basis. Write Box 64, 1619 St. James Building.

SALESMAN, high grade, capable of handling line of sizings for textile and allied industries; must be thoroughly familiar with trade; salary and commission. The Napco Corporation, 802 Fletcher Trust Building, Indianapolis, Ind.

SALESMAN wanted for high-grade line of suits, coats, and dresses Pacific Coast and North Middle Western territories; only men with first-class following need apply; commission only. F 614, 1,265 Broadway.

SALESMAN, high grade, capable of handling line of sizings for textile and allied industries; must be thoroughly familiar with trade; salary and commission. Y 224 Times Annex.

SALESMEN WANTED.—Six crackerjack salesmen to sell skirts, waists, and dresses, all territories; salary and commission. Address E. B., 172 Times Annex.

SALESMAN.—Experienced truck salesman; must be good producer and have good connection; excellent commission. American Manufacturers Sales Co., 256 West 69th St.

SALESMAN wanted, familiar packing house product for Brooklyn and New York trade; state experience and salary now earning. Reply under Packer, X 379 Times Annex.

SALESMAN, millinery, jobbing trade; commission basis. Edelman & Grosoff, 174 Wooster St.

SALESMEN, six, wanted, all territories, to sell waists, skirts, dresses; drawing account and commission. B 316 Times.

SALESMAN.—High-speed steel tool holder bits. Write, stating age, experience, salary. S. H., Box 154, 1,358 Broadway.

SOLICITOR, experienced, for a silk dyeing house; state experience, references, and salary. X 363 Times Annex.

STEAM ENGINEER,
competent to handle large cross compound condensing engine, A. C. and D. C. generators. Applicant should have been associated with large plant in past. Eight-hour shift, good pay; must have New York license.
WESTERN ELECTRIC CO., INC.,
57 BETHUNE ST.,
Near West St., 6 blocks south of 14th St.
LICENSED by U. S. E. S., PERMIT NO. 113.

STENOGRAPHER AND TYPIST, experienced; must be willing to do a little clerical work. Schaefer Brewing Co., 2 South 9th St., Brooklyn.

TEACHER.—Wanted, an experienced teacher of bookkeeping, business English, etc., in first-class private commercial school. Address, stating age, experience, salary desired, and references, R 585 Times Downtown.

HELP WANTED—Male.

TELLER AND ASSISTANT TELLER WANTED IN UPTOWN BANK. ADDRESS K 277 TIMES.

TOOL MAKERS
and
GAUGE MAKERS;
first-class on jigs, fixture and gauge work; bring tools ready for work.
SLOCUM, AVRAM & SLOCUM LABORATORIES, INC.,
120 PACIFIC ST., NEWARK, N. J.
Bergen and Iron Bound car passes door.

TOOLMAKERS.
DAY AND NIGHT SHIFT;
ideal working conditions; 100 per cent. Government work; good wages; steady employment.
STANDARD ORDNANCE CORP.,
West Side Av. and Carbon Place,
JERSEY CITY.

WANTED
TRAINMEN
AND
STATIONMEN.
AGES 21 TO 55.
SUBWAY AND ELEVATED DIVISIONS.
INTERBOROUGH RAPID TRANSIT CO.
Apply
9 A. M. to 5 P. M. Daily except Sunday.
165 Broadway—Room 1233.
22 East 22d St.
58 Cooper Square.
149th St. and 3d Av.
124th St. and Lenox Av.
86th St. and Lexington Av.
57th St. and 3d Av.
Licensed by U. S. E. S. Permit No. 63.

WRITERS AND TYPISTS
WANTED AT
WANAMAKER'S.
APPLY DELIVERY SECTION.

Instruction.

AMBITIOUS MEN ought to hear the lecture, "Present Day Opportunities in Accountancy," by Horatio N. Drury, Tuesday, Nov. 26, at 6 P. M. Write, or telephone, Cort. 1465, for complimentary admission card. Pace Institute, 30 Church St., New York.

AIRPLANE MECHANICS.—Instruction day or evening; qualifying for Government or factory work. Send for booklet and pass. West Side Y. M. C. A., 302 West 57th St.

LEARN TO BE A CHAUFFEUR.—Pleasant and profitable work; day and evening classes. Send for free booklet and visitor's pass. West Side Y. M. C. A., 302 West 57th.

MEN, over 21, plenty positions now open, moving picture operating; large field; pays $30 weekly upward; we teach you day and evening. Call at once, 644 8th Av., 42d St.

Employment Agencies.

GOVERNMENT POSITIONS are always desirable—in war and in peace times; exams. everywhere soon; let us explain these positions and tell how our former Government Examiner prepares you. Write today, free Booklet A-24, Patterson Civil Service School, Rochester, N. Y.

AUTOMOBILE EXCHANGE.

APPERSON 1918 SPORT.
CADILLAC 1918 TOWN CAR.
CADILLAC 1917 CHUMMY ROADSTER.
CADILLAC 1918 4-PASS.
CHALMERS 1917 LIMOUSINE.
FIAT FLEETWOOD Touring; latest imp.
HUDSON 1918 RUNABOUT LANDAU.
HUDSON 1917 TOWN CAR.
HUDSON 1917 SEDAN.
HUDSON 1917 4-PASS. SPEEDSTER.
LANCIA 35 FLEETWOOD Sporting 4-Pass.
MARMON 1918 Brougham; Town Car.
PACKARD 1918 "3-35," 7 pass.
PACKARD 1917 2-35 Fleetwood Touring.
STUTZ 1918 TOURING.
SCHOONMAKER & JACOD,
1,700 Broadway.

AUTOMOBILE WAREHOUSE CO., INC.,
1,778 BROADWAY, AT 57TH ST.
1918 Paige Sedan.
1917 Buick Sedan.
1917 Hudson Sedan.
1918 & '17 Dodge Sed.
1917 Chandler Sedan.
1917 Oldsmobile Sed.
1917 Hupmobile Sed.
1918 Chandler Tour.
1917 Overland Lim.
1915 Cadillac Limous.
1917 Hudson Limous.
1917 Buick Lim.
1917 & '16 Cad'lac Tg.
1917 Hudson Tour.
1917 Overland Tour.
Time payments can be arranged.
ONE FLIGHT UP.
OPEN EVENINGS AND SUNDAY.
Phone Circle 1417.

BARGAINS IN SELECT USED CARS.
No war tax on used cars.
PEUGEOT Suburban Sedan, latest improvements.
1916 SIMPLEX Limousine Landaulet.
CRANE SIMPLEX TOURING.
1918 CADILLAC Suburban Limousine.
1918 OLDSMOBILE 6-cylinder touring.
1918 CHANDLER touring.
1918 HUPMOBILE touring; like new.
1918 WILLYS 6-cylinder touring.
1917 PIERCE-ARROW 4-passenger.
1917 PIERCE-ARROW touring.
1917 OWEN MAGNETIC touring.
1917 MERCER 4-passenger; sport model.
1917 CADILLAC limousine.
1917 HUDSON Cabriolet.
1916 STUTZ Speedster; Bearcat.
1915 CADILLAC Sedan.
1917 ABBOTT-DETROIT speedster.
1918 OVERLAND touring.
1917 FORD touring.
TRUCKS! TRUCKS!
1918 PACKARD, 3½-ton.
1917 PACKARD, 4½-ton.
1917 SIGNAL, 3½-ton.
1918 GARFORD, 2-ton; cannot be told from new.
GARFORD 5-TON "dump"; power hoist; has set of brand-new tires.
1917 REO, 2-ton.
NEW YORK MOTOR CAR EXCHANGE,
237 WEST 55TH ST.
TWO DOORS FROM BROADWAY.
No war tax on used cars.
Phone 667-668 Circle.

BUICK little six touring, cannot be told from new; big bargain for quick buyer; many extras. 1,203 Bedford Av., Brooklyn. Phone Decatur 4636. Open evenings.

BUICK 1918-1917 TOURINGS,
roadsters. Flack, 1,700 Broadway, 3d floor.

BUICK 1918; perfect mechanical condition. Call Cathedral 3803 after 6 P. M.

CADILLAC BROUGHAM.
Beautiful 1916 limousine brougham, with extra 7-passenger touring body; looks like new; perfect condition guaranteed. Mrs. Hayman, 222 Riverside Drive. Phone 6374 Riverside.

CADILLAC, 1917, touring with Summer and Winter top; excellent condition; no reasonable offer refused. 340 Flatbush Av., Brooklyn.

CADILLAC 1916 Sedan; wire wheels; all new Silvertown cord tires; many extras. Preston, 245 West 55th St. Circle 1298.

CADILLAC.—Beautiful Cadillac limousine; late model; excellent service by the month; moderate rates. A. Worpitz, 137 West 89th.

CADILLAC Landaulet, beautiful car; time payments. Empire, 1,700 Broadway, one flight up.

CADILLAC limousine, 1917 model; perfect condition. Thomas Black, 230 West 68th. Phone 9021 Columbus.

CADILLAC 1918 BROUGHAM SEDAN.
D. C. Burrelle, 1,700 Broadway.

CADILLAC 1916 SEDAN.
Packard Auto Exchange, 10 West 60th St.

CADILLAC 1917 COUPE.
WALLACE, 236 WEST 59TH ST.

CHANDLER.
Rebuilt and Refinished.
USED CARS.
Model 18 7-passenger Fisher Sedan.
Model 17 7-passenger Springfield Sedan.
Model 17 7-passenger Limousine.
Model 18 4-passenger Chummy Runabout.
Model 18 7-passenger Touring.
Model 18 7-passenger Touring.
Model 18 2-passenger Sport Roadster.
BRADY-MURRAY MOTORS CORP.,
62d St. and Broadway.

CHANDLER SEDAN 1918;
PRACTICALLY NEW;
used but a few miles; not a scratch or blemish; open to any mechanical inspection or demonstration; big discount. On exhibition at The Brighton, 1,077 Atlantic Av., Brooklyn.

CHANDLER Chummy Roadster, 1918; wire wheels. Empire, 1,700 Broadway, one flight up.

COLE 8 cylinder, 1917 touring, dark maroon, nickeled radiator and windshield, Firestone tires; take $1,050 this week. Telephone Flatbush 1036.

COLE, 8 cylinder, sedan, Series 30, repainted and guaranteed. Russell L. Engs, Inc., Cole Distributer, 12 Central Park West. Telephone Columbus 510.

DE DION-BOUTON SEDAN.
Most beautiful car in city; can't be told from new; special built Brewster body; Westinghouse electric starter and lights; six Rudge-Whitmore wire wheels; condition guaranteed. International Automobile Exchange, 150 West 55th St.

DODGE touring, late model, exceptional bargain for quick cash buyer, $450. 1,208 Bedford Av., Brooklyn. Decatur 4636. Open evenings.

DODGE BROS. Sedan; run 5,000 miles; newly painted; $1,250. John B. Elsey, Inc., Concourse and 188th St.

DODGE touring car; late model; first-class condition; at a bargain. R. W. Ennever, phone White Plains 2645.

DODGE BROS. Sedan; good condition; $1,000. 4800 Fordham.

FORD touring, late 1918, practically new, any demonstration desired; must sell; cash or time. 550 East 149th. Store.

AUTOMOBILE EXCHANGE.

FORD FOR SALE.

Two Fords (hard to find), one ton, worm drive chassis; one never used, one in perfect condition, used about 3 months; will sell at a fair price.

Can be seen at Best & Co. Garage, 152 West 52d St.

FRANKLIN sedan, 1917; splendid mechanical condition; original paint; small mileage. 1,778 Broadway. Circle 1417.

HARROUN touring; new; lists for $1,085 delivered in New York; will sell material reduction. Chas. E. Reiss & Co., Inc., 1,741 Broadway.

HUDSON limousine; new car; courteous treatment; reliable service; owner, Japanese, drives; moderate rates. George Imura, care of 49th St. Garage, 149 West 49th St.

HUDSON, 6-40, sedan; bargain; full equipment; A-1 condition; call at Community Garage, Baxter Av. and 25th St., Elmhurst, L. I., or phone Newtown 1764.

HUDSON, 1915, rebuilt during this year, has Lozier limousine body of latest design; a beautiful car, with motor in best condition. K 273 Times.

HUDSON 1917 sedan; also landaulet and touring; bargains. Cook Macconnell, 1,790 Broadway.

HUDSON 1917 super 6 touring; beautiful car. Empire, 1,700 Broadway, flight up.

HUDSON 1917 super six sedan; also touring, like new; no dealers. L 198 Times.

HUDSON Town Car; like new. Phone Marshall, 808 Morristown, N. J.

HUPMOBILE touring; latest 1918 model; as good as new; $1,150. Chas. E. Reiss & Co., Inc., 1,741 Broadway.

HUPMOBILE Sedan; new body; rebuilt chassis; bargain; $1,550. Chas. E. Reiss & Co., Inc., 1,741 Broadway.

HUPMOBILE Sedan, 1917; wonderful condition; like new; reasonable; before 12. Columbus 4900.

HUPMOBILE 5-passenger touring; model N; excellent condition; bargain; $700. Chas. E. Reiss & Co., Inc., 1,741 Broadway.

HUPMOBILE 7-passenger; full equipment; wire wheels; almost new; $1,100. Chas. E. Reiss & Co., Inc., 1,741 Broadway.

HUPMOBILE SEDAN 1917.
WALLACE, 236 WEST 59TH ST.

HUPMOBILE Sedan; new body, wire wheels. Phone Marshall, 808 Morristown, N. J.

INTERSTATE 1917 5-pass. Touring. Brady-Murray Motors Corp., 62d St. and B'way.

LOCOMOBILE limousone body for sale; we refuse no reasonable offer. F. R., 8,322 Twelfth Av., Brooklyn, N. Y.

LOCOMOBILE "38" model M; seven-passenger touring; self-starter and generator; excellent mechanical condition; good tires; bargain $600. Chas. E. Reiss & Co., Inc., 1,741 Broadway.

LOCOMOBILE, 1916, 6-38, limousine; good condition. 3 Maiden Lane. Room 73.

MARMON, 4-passenger coupe body, new, very handsome, absolutely up to date, bargain. Dunham Sales Co., 407 So. B'way, Yonkers.

MARMON SEDAN 1917; like new. Phone Marshall 808, Morristown, N. J.

OLDSMOBILE 1916 4-cylinder Touring. Brady-Murray Motors Corp., 62d St. and B'way.

OVERLAND, big bargain, touring, late model; excellent condition; electric starter, lights, many extras; any demonstration desired. Mrs. West, 479 East 134th St., Bronx, private residence.

OVERLANDS AND WILLYS-KNIGHTS. Reconditioned & guaranteed; prices very reasonable. WILLYS-OVERLAND, INC., Broadway and 50th St.

PACKARD 1917, imperial limousine body; genuine 2-35; also genuine 2:35 landaulet body; bargains. Interstate Coach Works, 1,926 Broadway, 4th floor.

PACKARD 4-passenger coupe body, new, very handsome, absolutely up to date, bargain. Dunham Sales Co., 407 So. Broadway, Yonkers.

PACKARD 1917 2-25 touring; newly painted; cord tires; perfect condition. C. Welch, Circle 5000. Evening, New Rochelle 4281.

PACKARD limousine, late 1917, Twin 6; renovated. Can be seen at Lincoln Square Garage, 1,926 Broadway. W. Siemers.

PACKARD twin six landaulet by month; owner drives. Phelan, Broadway Garage. Schuyler 6000.

PACKARD 1917 BROUGHAM LIMOUSINE.
WALLACE, 236 WEST 59TH ST.

PIERCE-ARROW (1918) Limousine, 38 H. P.
CADILLAC (1918,) four-passenger Touring.
PACKARD (1918,) four-passenger Fleetwood.
F. TURNER, 20 Broad. Phone 4473 Rector.

PIERCE-ARROW 1917 "38" LIMOUSINE.
D. C. Burrelle, 1,700 Broadway.

RENAULT LANDAULET 20-30, JUST OUT OF SHOP. MANAGER RITZ GARAGE, 209 EAST 64TH ST.

SAXON 6-cylinder roadster, extra closed top, wire wheels, extras. Beekman 6511.

STEARNS KNIGHTS
1917 Touring, 4 cyl.
1917 Limousine, 4 cyl.
1915 Landaulet, 4 cyl.
1917 Touring, 8 cyl.
OVERHAULED GUARANTEED
PRICES REASONABLE.
TOURING AND LIMOUSINE BODIES.
STEARNS USED CAR DEPT.
415 West 55th St. Columbus 7600.

STEARNS 8 cyl. landaulet, 1917 model, perfect condition; beautiful car; any demonstration; $1,250; time payments if wanted. Phone John 6090, Mr. S. S.

STEARNS-KNIGHT touring; bargain; like new; perfect condition. Adler, 1,100 Park Av.

STUTZ 1917 4-passenger Special; Westinghouse shock absorbers; wire wheels; nickel plated radiator, &c. Burrelle, 1,700 B'way.

VELIE chassis, 3½-ton, for sale; no reasonable offer refused. 374 Washington St., City.

WINTON Model, 33; enclosed drive; Westinghouse air springs; extra tire and complete equipment. The Winton Company, Broadway at 70th St.

WINTON SIX, 7-passenger touring car; electric lights, self-starter; overhauled, repainted, guaranteed. The Winton Company, Broadway at 70th St.

Motor Trucks.

CLYDESDALE truck; 5-ton; perfect condition; price attractive. S. Bitterman, 309 Broadway.

Automobiles for Rent.

PACKARD limousine, late 1917 Twin 6, renovated; to hire for season. Owner drives. Write only, Box 43, Room 301, 1,493 Broadway.

PACKARD sixes and twin sixes to hire, hour, day, week, trip; superior service, sensible rates. C. M. & G. V. WILLIAMSON, 204 West 43d St. Phones 4219-3530 Bryant.

Automobiles Wanted.

SEDANS, landaulets, roadsters wanted; cash. Call, write, Moore Co., 647 W. 50th.

Highest prices paid for cars; telephone before you sell. King, 3186 Fordham.

DODGE touring car or sedan wanted; no dealers. Hawley, 80 5th Av.

CADILLAC Sedan or coupe; no dealers. E. P. S., 807 Lexington Av., City.

Automobile Instruction.

STEWART AUTO SCHOOL, 225 W. 57th St. at Broadway. 20 REASONS 20 Why our system of automobile instruction for men and women is the best in N. Y. Write today for Catalogue 1.

ATKINSON AUTO SCHOOL, 635 West 50 St. Superior instructors guarantee you expert knowledge. Inspect equipment or write for booklet. Ladies' classes.

Auto School WEST SIDE Y. M. C. A., 302 W. 57th St. Largest and best school in the U. S. Send for booklet and pass to school. Telephone Columbus 7920. Special classes for ladies.

We teach repairing and driving in short time; license and positions guaranteed; classes for ladies. American Auto School, 726 Lexington Av. Phone Plaza 4016.

FOR SALE.

We Make and Sell
NATIONAL CASH REGISTERS
AND CREDIT FILES.
Lowest prices. Small monthly payments. No interest charges. Written guarantee. Old registers repaired, rebuilt, bought, sold, and exchanged.
THE NATIONAL CASH REGISTER CO.,
New York Office, 1,170 Broadway.
Jersey City Office, 24 Newark Av.
Brooklyn Office, 75 Court St.

Lockers.—We have a number of steel lockers in good condition; price reasonable. Lozier Motor Co. of N. Y., Inc., 601 West 47th St. Phone Bryant 3688.

Army officer wishes to sell or trade two good uniforms. K 305 Times.

Furniture.

Odds and ends household goods, including double brass bed, box springs, opal refrigerator (large), Jewel gas range (large), baby crib, spring and hair mattress, &c. Sale only Saturday from 1 to 3 P. M., Manhattan Storage, 42d St. Ask for G. L. Douglass.

Chippendale mahogany dining room overstuffed leather suit; chiffonier. Apt. 66, 1,649 Amsterdam Avenue.

All office furniture, desks, $5-$8; cabinets, wall cases, tables. 60 Cortlandt St.

PUBLIC NOTICES.

ANY PERSON WHO SAW A YOUNG MAN struggling between two other men and calling for police on Monday afternoon between 5 and 5:30 o'clock on 6th Av. between 39th and 41st Sts. will serve the cause of justice by communicating immediately with B 343 Times.

ARMY ORDERS

Special to The New York Times.

WASHINGTON, Nov. 22.—The War Department published the following army orders today:

Medical Corps.

Covington, Maj. L. C.; Nelson, Capt. F. L.; Clark, Capt. F. T.; Peck, Capt. L. A.; Seymour, Capt. F. W., and Fowkes, 1st Lt. J. T., to Base Hosp. 141 at Ft. Ethan Allen.

Following to Base Hosp. 134 at Camp Wadsworth:

CAPTAINS.
Dewees, J. H.
Dill, G. H.
Nelson, A.
Yavorsky, G. W.

FIRST LIEUTENANTS.
Magoun, C. E.
Casey, C. L.
Cox, H. M.
Devane, J. G.
Hubbs, E. S.
Seipel, R. C.

Pake, Capt. S. G.; Pyle, Capt. W. T.; Bowdoin, 1st Lt. G. E.; Dittman, 1st Lt. G. C., and Sherman, 1st Lt. W. La R., to Base Hosp. 140 at Camp Johnston.
Allen, Capt. W. H.; Hunter, Capt. F. W.; Kleinsmid, Capt. J. A.; Steele, Capt. B. P.; Sumner, Capt. H. H., and Wittwer, 1st Lt. H. J., from Camp Upton to East. Dept.

Following to Mobile Hosp. 104 at Camp Crane:

CAPTAINS.
Morden, R. R.
Moreland, G. H.
Hawkes, C. E.

FIRST LIEUTENANTS.
Teveluwe, W. A.
Burke, T. A.
Henderson, J. V.
Hope, P. T.
Munson, W. L.

Eberlin, Capt. E. W.; Schaeffer, 1st Lt. W. R., and Towle, 1st Lt. G. E., are hon. discharged.
Fauntelroy, Col. P. C., to Base Hosp. 148 at Camp Sevier.
Dabney, Maj. W. C., to Port Clinton, Ohio.
Davis, Lt. Col. C. E., will report to Surg. Gen.
Stunkard, Maj. T. C., to Camp Grant with Motor Field Hosp. 62.
Loomis, Maj. P. A., to Army Hosp. 19, at Azalea.
Artaud, Maj. F. E., to Atlanta, as attending surgeon, at armory building.
Harris, 1st Lt. G. F., and Montfort, 1st Lt. R. M., to Camp Kendrick, with 2d Gas Regt.
Beaton, Capt. L. A.; Correll, Capt. P. R.; Austin, 1st Lt. E., and Smith, 1st Lt. T., to Camp Johnston.
Sprague, Capt. F. F.; Drake, 1st Lt. C. B.; Nunnery, 1st Lt. T. J., and Schlageter, 1st Lt. E. A., to Base Hosp. 139, at Cape May.
Bernard, Capt. J. T.; Miller, Capt. H. C., and Bernard, 1st Lt. B. C., to Ft. Bayard Army Hosp.
Enloe, Capt. S. T., to Camp Lewis as orthopedic surg.
Brown, Capt. V. De P., to Hazelhurst Field.
Elkins, Capt. C. E.; Bowers, 1st Lt. M. H., and Poe, 1st Lt. J. D., to Camp McClellan.
Ranse, Capt. W. E., to Camp MacArthur.
Tynes, Capt. A. L., and Seely, 1st Lt. C. S., to Camp Bowie.
Blackman, Capt. B. G.; Wilson, Capt. W. O., and Wilson, 1st Lt. J. M., to Camp Gordon.
Spake, Capt. L. B., to Camp Greenleaf with Evac. Hosp. 54.
MacLay, Capt. O. H., to Roland Park, Md., with Army Gen. Hosp. 7.
Golding, Capt. J. E., to Camp Upton.
Baker, Capt. W. C.; Cottrell, Capt. E. L., and Dozier, 1st Lt. L., to Leland Stanford Univ. for inst.
Bardsley, Capt. W. J.; Dickinson, 1st Lt. A. E., and Gregg, 1st Lt. M. E., will report to Cmdg. Off. of East Dept.
Campbell, Capt. D. G., to Camp Jackson for inst. in base hosp.
Mauck, Capt. H. P., to Walter Reed Gen. Hosp.
Hurley, Capt. D. J., to Ft. Bayard.
Wagner, Capt. J. L., to Mineola, L. I.
Moss, Capt. M. M., to Watertown Arsenal, Mass.
Shachlett, Capt. H. B., to Ft. Oglethorpe.
Richards, Capt. F. L., assigned to 96th Div., at Camp Wadsworth.
Pallister, Capt. W. T. H., to Camp Meade.
Green, Capt. L. D., to Camp Kearny.
Gay, Capt. S. G., and Gill, Capt. J. M. F., to Charleston, S. C.
Estes, Capt. E. S., to Camp Crane with Mobile Surg. Unit 104.
Thompson, Capt. E. H., to Camp Crane.
Holland, 1st Lt. W. T., to Boston.
Anderson, 1st Lt. W. T., to Boston.
Anderson, 1st Lt. W. H., and Lynch, 1st Lt. S. E., to Camp Greene.
Kipp, 1st Lt. H. A., to Whipple Barracks.
Murphy, 1st Lt. D. J., and Ishmael, 1st Lt. O. E., to Allentown, Penn.
Agnew, 1st Lt. T. M., to Ft. Douglas.
Caldwell, Capt. R. E.; Drennan, Capt. G. D., and Bozarth, 1st Lt. J. A., to Ft. Houston.
Campbell, 1st Lt. W. E., to Camp Greenleaf for inst.
Steinke, 1st Lt. C. R., assigned to Base Hosp. at Camp Wadsworth.
Levy, 1st Lt. M. D., to New Haven.
Smith, 1st Lt. S. R., and Sweeney, 1st Lt. J. J., to Camp Wadsworth.
Majors, 1st Lt. W. M., and McDowell, 1st Lt. J. R., to Camp Colt.
Vamvas, 1st Lt. A. D., to Camp Humphreys.
Dorsey, 1st Lt. H. C., and McIver, 1st Lt. M. A., to Lakewood, N. J., in Gen. Hosp. 9.
Creighton, 1st Lt. W. J., to Wash.
Williams, 1st Lt. J. H., and Andrews, 1st Lt. O. P., to New Cumberland, Penn.
Gray, 1st Lt. C. D., to Cape May, N. J.
Strate, 1st Lt. L. K., to Camp Taylor.

Infantry.

Wheeler, Maj. E. E., and Adams, Maj. R. R., to Washington.
Baldwin, Maj. E. W., assigned to command the Washington Bat. at East Potomac Park.
Meadows, Maj. W. H., relieved as member of a board at Camp Gordon.
Waite, Capt. R. H., to Camp Sherman.
Martin, Capt. H. G., to Fairmount College, Wichita, as cmdg. off. of S.A.T.C.
Collister, Capt. H. C., to Illinois Wesleyan College, as cmdg. off. of S.A.T.C.
Wheaton, Capt. H. M., to Illinois Wesleyan College.
Griffin, Capt. R. N., to Camp MacArthur.
Mason, 1st Lt. J. M., to Washington.
Gelas, 1st Lt. J. M., is hon. discharged.
Bingham, 1st Lt. R. A., to Walter Reed Hosp. for treatment.

Ordnance.

Campbell, Maj. M. D., and Conklin, Capt. C. E., to Washington.
Leach, Capt. W. B., to South Charleston, W. Va.
Cox, Capt. H. L., to Philadelphia.
Benson, Capt. H. K., to Seattle, Wash.
Ivins, Capt. M. F., to Picatinny Arsenal.
Randolph, Capt. E. F., to Wilmington, Del.
Vincent, Capt. J. I., to Washington.
Jeffery, 1st Lt. G., to Springfield Armory.
Brooks, 1st Lt. R. H., and Pounds, 1st Lt. W. S., to Charleston, S. C.
Keith, 1st Lt. G. R., to Worcester, Mass.

Field Artillery.

Wilson, 1st Lt. A., Jr., to Camp Jackson.

Following will remain as instructors at Ft. Sill School of Fire:

MAJORS.
Wickham, R. D.
Gibbs, R. W.

CAPTAINS.
Wheeler, A.
Montgomery, J. L.
Temple, W. L.
Shropshire, L. O.
Lee, W. L.
Converse, P. H.
Bohl, L. T.
Brindley, B. R.
Garner, A. F.

FIRST LIEUTENANTS.
Slee, J. N.
Greene, J. B.

Quartermaster Corps.

Stockton, Maj. J. T., Leonard, Maj. T., Clinton, Maj C. H., Gross, 1st Lt. C. H., Carter, Capt. W. O., and Guertin, Capt. J. G., to Wash.
Nelson, Capt. Q. W., and Black, 1st Lt. F. J., to Camp Wadsworth.
Kuykendall, Capt. C. M., and Curley, 1st Lt. P. M., to Camp Sevier.
McGuire, Capt. B. F., Friedman, 1st Lt. L. H., and Grizzard, 1st L. R. B., to Ft. Sill.
McChesney, 1st Lt. W. H., Reilly, 1st Lt. W. P. H., and Carr, 1st Lt. V. C., to Camp Humphreys.
Benson, 1st Lt. M. E., and Steward, 1st Lt. E. M., to Camp Custer.
Swaggerty, Capt. L., and Wheelock, 1st Lt. W. F., to Camp Travis.
Harte, 1st Lt. L. C., to Camp Dodge.
Scholl, Lieut. Col. P. A., to Phila.
Kohlwes, Capt. H., to Camp Kearny as act. off. in charge of utilities.
Fiske, Capt. R., to Columbus, Ohio.
Allen, Capt. F. C., to El Paso, Texas, as asst. to Zone Supply officer.
FitzGerald, Capt. F. V., to Camp Lewis.
Kennard, Capt. W. P., relieved from present duty at Charleston, S. C.
Smith, Capt. J. W., to Cambridge, Mass.
McKewen, Capt. S., and Brooks, 1st Lt. C. C., to Camp Meade with 417th Res. Lab. Bat.
Frank, Capt. L. I., to Atlanta, Ga.
Gaither, Capt. G. C., assigned as off. in charge of const. at Cape Fear.
Blackburn, 1st Lt. P., to Atlanta, Ga.
Abrams, 1st Lt. P. R., to Schenectady, N. Y.
Grant, 1st Lt. H. B., to El Paso, Texas.

Air Service.

Johnson, 1st Lt. D. S.; Decker, 1st Lt. K.; Pfau, 1st Lt. G. H., and Baldwin, Capt. R. C., to Garden City.
Anderson, 1st Lt. W. A., and Warner, Capt. B. W., to Washington.
Wright, Capt. F. W.; Handy, Capt. J. C., and Webster, Capt. D. L., to Langley Field.
King, Maj. M. L., and Peterson, Maj. D. McK., to Carlstrom Field.
Ellis, 1st Lt. R. E.; O'Donnell, 1st Lt. W. H., and Allen, 1st Lt. E. T., to Dayton, Ohio.
Gravatt, 1st Lt. C. M., to Rockwell Field.
Reed, 1st Lt. C. W., to Pittsburgh.
Dolan, 1st Lt. C. H., Jr., to Carlstrom Field.

Following to Kelly Field:
Butler, Lt.Col. B. B.
Eckerson, Capt. G. H.

FIRST LIEUTS.
Brooks, L. L.
Jarratt, C. R.
Corner, P. R.
Hopkins, M.
McGinty, L. G.
Ingram, E. L.

Signal Corps.

Williams, 1st Lt. D. G., to Camp Vail.
McConnell, 1st Lt. H., and Franks, Capt. W. G., to Camp Meade.

Coast Artillery.

Gilmer, Col. E., to Newport News.
Harshman, 1st Lt. C. C., to Ft. Monroe with 41st.
Herr, 1st Lt. L. B., to Ft. Munroe with 17th Anti-Aircraft Sec.
Haylor, 1st Lt. W. H., to Camp Eustis with 61st Ammunition Train.

Motor Transport Corps.

Whitehead, Capt. A. W.; Taylor, 1st Lt. W. G., and Richardson, 1st Lt. J. W., assigned to Repair Unit No. 321.

Following assigned to command companies indicated:

FIRST LIEUTS.
Reeder, L. M., 588.
Hamilton, C. C., 589.
Vollmers, J. W., 590.
Steiger, J. W., 592.
Darcy, J. F., 593.

Chemical Warfare Service.

Wright, Capt. B. B., to Cleveland.
Callomon, 1st Lt. C. B., to New York.

Engineers.

Lewis, Maj. F. H., to Birmingham, Ala., and assume an inactive status.
Vandervoort, Capt. B. F., to Suffolk, Va., as off. in charge of const.
Fisher, Maj. C. R., to Camp Humphreys.
Kniskern, Capt. P. W., to Chem. Plant No. 4, in charge of const.
Crystal, Capt. P. N., to Washington, D. C.
Latimer, 1st Lt. T., to Camp Humphreys.
Foster, 1st Lt. H. C., hon. discharged.

Veterinary Corps.

Hill, Maj. W. P., to Camp Taylor, as Camp Veterinarian.

Sanitary Corps.

Boring, Capt. E. G., and May, 1st Lt. M. A., to Washington.

Dental Corps.

Braniger, Maj. E. C., to Ft. Des Moines.
Johnson, 1st Lt. R. G., to Tuskegee, Ala.

Miscellaneous.

Rossell, Brig. Gen. W. T., ret., relieved from active duty.
Allen, 1st Lt. R. L., Jr.; Rood, 1st Lt. M. H., and Tither, 1st Lt. N. P., to Ft. Sill, with Chem. War Serv.
Atkinson, 1st Lt. R. A.; Burbage, 1st Lt. J. F., and Brown, 1st Lt. R. J., to Camp MacArthur, with Chem. War Serv.
Mapes, 1st Lt. M. E., to Camp Grant.
McNaught, 1st Lt. J. B., and Peyton, 1st Lt. G., to Camp Dix with Chem. War. Serv.
Sergeant, 1st Lt. P. E., to Camp Gordon with Chem. War. Serv.
Davidson, Lieut. Col. A. H., Cav., detailed as Pres. of the Board of Officers appointed to meet at Camp Meade.
Benham, Maj. W. L., to Ft. Riley.
Duntop, Maj. R. H., Adjt. Gen.'s Dept., relieved from assignment to 99th Div. and remain on present duties.
Guthrie, Maj. A. S., to Ft. Jay.
Frothingham, Maj. L. A., relieved from present duties and assigned to Adjt. Gen.'s Dept.
Rodgers, Maj. J. F., Const. Div., relieved from present duties and assigned to Bridgeport.
Dunigan, Capt. D. J., to Rochester, N. Y., as asst. to off. in charge of const.
Mitchell, Capt. E. G., to Wash., D. C., as off. in charge of utilities at Walter Reed Hosp.
Strohm, Capt. J. W., and Conway, 1st Lt. J., Philippine Scouts, ret., relieved from active duty.
Causey, 1st Lt. H. K., U.S.A., to Hot Springs, Ark.

Resignations.

Southard, Maj. E. E., Chem. War. Serv.
Blackstone, Maj. F., Inf.
Knight, 1st Lt. J. P.
Cook, Capt. J. F. D.
Levinson, 1st Lt. B.
Bowen, 1st Lt. H. P., Med. Corps.

Leaves.

Batten, Capt. W. S., U.S.A., 1 month.
Herrington, Capt. R. McK., Cav., 12 days.

BUSINESS OPPORTUNITIES.

ITALY AND GREECE.
ENGLISHMAN THOROUGHLY FAMILIAR WITH WOOLEN BUSINESS THROUGH YEARS OF EXPERIENCE HERE AND BRADFORD WILL LEAVE ON TRIP FOR ITALY AND GREECE IN A FEW WEEKS. HE DESIRES TO REPRESENT A FEW MILLS OF GOOD STANDING ON STRICTLY COMMISSION BASIS. IF INTERESTED, WRITE, GIVING PARTICULARS, B 342 TIMES.

Enterprising, well-established millinery specialty business, controlling essential and only product for dry cleaning beaver, tan, and felt hats, requires $10,000 additional capital to advertise and promote sale of goods to public; investor handles all funds and takes active promotion interest in business; every drug and department store should carry supplies this article; field unlimited; profits large. A. C., 218 Times.

Lines wanted for export. Manufacturers who desire personal representation on leather, hosiery, underwear, and shoes; only large mills considered; representatives getting ready to leave for Italy. J. F. Lynch Co., 366 Broadway, New York City.

Experienced hog breeders, having ranch and facilities, will breed and care for a limited number of pure bred Chester White sows under agreement for half the pigs; purchaser retains ownership to sows; profits distributed every six months after sale of each litter. Address Bank References, 448 Times Downtown.

Practical manufacturer and salesman open for proposition in the men's athletic underwear line. Will make substantial investment in established business or will consider moneyed man with or without services; highest references. G 253 Times.

Garage for sale; restricted section of Brooklyn; rented for 10 years at $6,500 per year; lease secured; $10,000-$15,000 cash required; fine investment. H. Motors Corp., 1,495 Bedford Av., Brooklyn.

Lady will sell one-half interest in three elegantly furnished apartments, 57th St., 5th Av., $1,500; share monthly profit $200; room free in home apt; immediate; security. Phone 5915 Cath. Chance.

Large automobile concern wants a live man with capital to buy and sell used cars; good interest; quick results; best location on Broadway. W. H., 82 Times.

Will sacrifice, because of ill health, new and completely equipped tea room in excellent location. 48 West 55th St.

Promoter wishes associate who is ambitious to become company promoter; exceptional opportunity for brainy man. G 158 Times.

Lawyer, highest standing, many years' experience, desires New Jersey business. "Chancery," H 134 Times.

Stenographic-multigraphic business for sale; good location; reasonable for cash. R 581 Times Downtown.

Business Notices.

ACCOUNTANT, certified; general accounting, monthly audits, investigations, systems, tax reports. Union Audit Company, 32 Broadway. Telephone 734 Broad.

Education Notes.

Miss Mary McDowell, the Quaker teacher of Latin who was dismissed for her views on war by the Board of Education, has appealed to the State Commission of Education for reinstatement.

The Teachers' Interests Organization has re-elected its officers, so as to present a united front in the fight for equal pay.

Miss Clara C. Calkins, Miss Harriet E. Porritt, and Frederick Z. Lewis, the three teacher members of the Board of Retirement, have sent a letter to the members of the Teachers' Retirement Association, stating that Edward Mandell has not made an investigation of the retirement fund, and that Frederick Z. Lewis, Secretary of the board, draws only one salary, that for teacher. It says that certain persons left the board because their terms were up, and the fund, from which they were paid, was exhausted. The Board of Education, it says, has rendered efforts to fill their places futile. No refunds to teachers of money deducted for pension purposes in excess of 3 per cent., have been made as yet, it says, because the Controller has failed to honor vouchers for this purpose.

Miss Olive Jones, Principal of the probationary school for boys, says that the schools on the east side are suffering more at present from the gang element than in ten years. The extension of probationary schools and centralization of authority in discipline cases are suggested as a possible cure for this state of things.

There is talk of uniting the various teachers' associations. There will be a meeting in the Washington Irving High School of men and women Principals on the evening of Dec. 6.

A meeting of the Teachers' Retirement Association will be held at the Board of Education Hall at 4 P. M. on Monday.

The Vocational Guidance Department of the City College is offering its facilities to educational institutions and settlements. Superintendents, Principals, and others may upon application be advised concerning the introduction, organization, and administration of systems of vocational advisement.

Estates Appraised.

LOESER, VINCENT, (April 1, 1918.) Total estate, $108,011. Assets: Cash, $10,599; personal, $528; stocks and bonds, $96,892. The principal beneficiaries are his wife, Mary T. Loeser, 22 Monroe Place, Brooklyn, $34,246; mother, Elizabeth H. Loeser, 27 Cambridge Place, Brookklyn, life estate in $10,000; sister, Christine J. W. Tuttle, life estate in $5,000.

WALKER, HORACE M., (Dec. 10, 1917.) Total estate, $181,386, almost entirely in stocks, chiefly railroad, oil, and U. S. Steel. Beneficiaries: Nephew and niece of Wilmington, Del., Martin E. Walker, $30,212; Martine E. Walker, 3d, $50,000; Mabel J. Walker, aunt, life estate in $50,000; Rhoda Cooper, friend, life estate in $12,000; Jeremiah Lounsbury, life estate in $10,000; brother, W. Irving Walker, Chesterton, Md., $30,212.

THE WEATHER.

WASHINGTON, Nov. 22.—The extensive high pressure area of the last few days is now giving way over the extreme North and Northwest and another disturbance is approaching the North Pacific Coast. Pressure has also fallen considerably in the plateau region.

Cloudy weather continues east of the Rocky Mountains with snow in the Rocky Mountain region, the plain States and the Missouri Valley, and rains in the South. There were also light scattered local snows and rains in the upper Mississippi Valley, the lake region, New York, and Northern New England and some snow in Western Colorado and Northern Utah.

It is considerably colder in the East Gulf States and Louisiana and there has been a further fall in temperature throughout the North, the West, and Southwest, so that now temperatures are generally below the seasonal average, decidedly so in the Missouri Valley, the plain States, and the Rocky Mountain region.

While the weather will continue more or less cloudy, there will probably be no precipitation of consequence east of the Mississippi River during the next forty-eight hours, and temperatures will remain below the seasonal average.

Winds for Saturday and Sunday: Along the North Atlantic Coast will be moderate northwest, with cloudy weather; Middle Atlantic Coast, moderate northwest, partly cloudy; South Atlantic Coast, moderate north, except variable off the Florida Coast, fair.

FORECASTS: TODAY AND SUNDAY.

Eastern New York and Southern New England—Cloudy Saturday. Sunday, probably fair.

New Jersey and Eastern Pennsylvania—Cloudy Saturday. Sunday, probably fair; little change in temperature.

Western New York—Cloudy Saturday; probably local snows in the northern and western portions. Sunday, fair.

Northern New England—Cloudy Saturday; probably light snow in Central and Eastern Maine. Sunday, partly cloudy.

hours ended at 11 P. M., taken from the thermometer at the local office of the United States Weather Bureau, is as follows:

	1917.	1918.		1917.	1918.
3 A. M.	45	42	4 P. M.	52	43
6 A. M.	47	41	6 P. M.	50	40
9 A. M.	44	41	9 P. M.	51	38
12 M.	49	44	11 P. M.	49	36

This thermometer is 414 feet above the street level. The average temperature yesterday was 42; for the corresponding date last year it was 48; average on the corresponding date for the last thirty-three years, 42.

The temperature at 8 A. M. yesterday was 40; at 8 P. M. it was 38. Maximum temperature, 47 degrees at 12:30 P. M.; minimum, 36 degrees at 11 P. M. Humidity, 68 per cent. at 8 A. M.; 51 per cent. at 8 P. M.

The barometer at 8 A. M. yesterday registered 30.03 inches; at 8 P. M. it stood at 30.07 inches.

Shipping News.

Miniature Almanac for Today.

[*By the U. S. Coast and Geodetic Survey.*]

Sun rises.........6:51 | Sun sets.........4:33

THE TIDES.

	High Water. A.M.	High Water. P.M.	Low Water. A.M.	Low Water. P.M.
Sandy Hook	11:22	..	5:17	5:53
Governors Island	..	12:06	6:02	6:42
Hell Gate	1:29	1:52	2:12	8:45

Fire Record.

A.M. Loss.
7:15—214 W. 41 St.; McCue Mfg. Co. Slight
9:20—455 Pleasant Av., (auto;) Fisher Brothers .... Not given
P.M.
12:01—409 E. 136 St., (auto;) Willys-Overland Co. .... Not given
1:10—1,828 Madison Av., (rubbish;) not given .... Slight
1:15—Centre and Chambers Sts., (vacant room in subway;) B. R. T. Slight
1:25—443 W. 125 St., (rubbish;) not given .... Slight
2:15—445 W. 28 St.; not given.......... Slight
2:45—1,122 1 Av.; Elizabeth Incarcutga. Slight
3:05—2 Depot Place; John Cardone.. Slight
3:50—1,984 Park Av.; not given...... Slight
4:00—455 E. 116 St.; J. Tranecanti.. Slight
5:25—583 11 Av.; Stafford & Co....... Slight
5:55—337 E. 95 St.; Samuel Dolnsky.. Slight
6:45—135 Perry St.; not given......... Slight
6:50—549 W. 127 St., (lot;) J. Hooper Slight
7:50—89 3 St.; not given.............. Slight
8:05—506 E. 117 St.; not given...... Slight
9:15—14 White St.; Castle Linen Co.. None

The Civil Service.

City.

The eligible list for topographical draftsman, Grade C, is as follows: Louis Oppenheim, 93.80; Jacob Field, 90.40; James J. Casey, 90.30; William Himmelstein, 85.40; Sergio F. Sammarco, 82.60; Morris M. Shor, 81.30; Moses Kahn, 81.30; Louis Kopp, 81.20; Joseph A. O'Neill, 81.10; John A. Schnapp, 77.40; William G. Walters, 75; Adolph Edelson, 74.70.

United States.

The commission announces for Dec. 21 an examination for investigator in agricultural insurance, for men. A vacancy in the Bureau of Markets, Department of Agriculture, with headquarters at Washington, D. C., will be filled from this examination. Competitors will not be required to report for examination at any place, but will be rated on education, experience, and fitness, 70; thesis and publications, (to be filed with application,) 30. The prerequisites are graduation from a college or university of recognized standing and at least two years' responsible experience in one or more lines of activity, the nature of which will be furnished the applicants; or, for persons lacking the college degree, graduation from a standard high school or its equivalent, and for each year lacking of the four years' college course one year of additional experience, not necessarily of a responsible character, in one or more of the lines of avticity. At least one year of the required experience must have been had within the five years immediately preceding the date of this examination. Applicants must have reached their twenty-fifth but not their fiftieth birthday on the date of the examination.

Police and Fire News.

Police Department.

Transfers and assignments, to take effect 8 A. M., Nov 23: Lieuts. E. J. Meade, from 32d to 4th Insp. Dist., assigned to desk duty; J. T. Sauder, from 4th Inst. Dist. to 32d. Patrol. Adam Krebs, from 23d to 125th; J. J. Flynn, from 26th to 13th. (Mutual) Patrol. George Sullivan, from 1st to 4th; E. A. Sperr, from 4th to 1st.

Leave of absence, (without pay:) Patrol. L. P. Langler, 82d, for 1 day, from 8 A. M., Nov. 28.

Fire Department.

Detail to attend funeral of Fireman Fourth Grade J. J. Qualters, Eng. 214, from his late residence, 1,675 Madison St., Queens, at 8:30 A. M. Monday, Nov. 25. Interment at St. John's Cemetery. Members of Eng. 214 will act as funeral escort and pallbearers. They will report, in full uniform, at the above residence at 8:15 A. M., thence to St. Mathias's Church, Catalpa Av., between Onderdonk and Woodward Avs., and, after services, will accompany the remains a reasonable distance, when detail will be dismissed and return to quarters. The Chief of the 36th Battalion will detail an officer, an Engineer of Steamer, and one competent chauffeur, and the Chiefs of the 34th, 37th, and 44th Battalions two men each, to report at the quarters of Eng. 214 at 7:30 A. M. for duty during the absence of that company.

Transfer, to take effect at 8 A. M. Nov. 23: Fireman First Grade D. G. Pfuhler, Eng. 65, to Eng. 49.

The members of the department band will report to Chief of Department John Kenlon at the quarters of Eng. 19, 335 West 25th St., Manhattan, at 7:30 P. M. Saturday, Nov. 23.

The members of the department band will report to Fireman A. J. Muir, at the 12th Regiment Armory, Columbus Av. and 62d St., Manhattan, at 9:30 A. M. Monday, Nov. 25, for practice.

BANKRUPTCY NOTICES.

U. S. DISTRICT COURT, SOUTHERN District of New York.—Bankruptcy.—No. 25328.
Notice is given that HERMAN DE SELDING AND JOEL S. DE SELDING, individually and as copartners, doing business as DE SELDING BROTHERS, bankrupts, have applied for a discharge from all their debts. Creditors and parties interested are ordered to attend before this court in Post Office Building, Manhattan, New York, on Monday, December 23rd, 1918, at 10:30 A. M., there to show cause why discharge should not be granted.
MACGRANE COXE,
Referee in Bankruptcy.

U. S. DISTRICT COURT.—Southern District of New York.—Bankruptcy.—No. 25846.
Notice is given that JOHN E. DANAHER, a bankrupt, has applied for a discharge from all his debts. Creditors and parties interested are ordered to attend before this Court in Post Office Building, Manhattan, New York, on December 30th, 1918, at 10:30 A. M., there to show cause why discharge should not be granted.
HAROLD P. COFFIN,
Referee in Bankruptcy.
Dated, New York, Nov. 22nd, 1918.

U. S. DISTRICT COURT, SOUTHERN District of New York.—Bankruptcy.—No. 24840.
Notice is given that DAVID B. ALTEMUS, trading as GEORGETTE SHOP, bankrupt, has applied for a discharge from all his debts. Creditors and parties interested are ordered to attend before this court in Post Office Building, Manhattan, New York, on Monday, December 23rd, 1918, at 10:30 A. M., there to show cause why discharge should not be granted.
MACGRANE COXE,
Referee in Bankruptcy.

U. S. DISTRICT COURT, SOUTHERN District of New York.—Bankruptcy.—No. 26225.
Notice is given that ADOLPH DEUTSCH, bankrupt, has applied for a discharge from all his debts. Creditors and parties interested are ordered to attend before this court in Post Office Building, Manhattan, New York, on Monday, December 23rd, 1918, at 10:30 A. M., there to show cause why discharge should not be granted.
MACGRANE COXE,
Referee in Bankruptcy.

COURT IS AROUSED BY WHITMAN APPEAL

Suggestion of Extra Session by His Counsel Is Called "Threat" by Justice.

"I DO NOT LIKE IT," HE ADDS

Lawyers Have Until Wednesday to Submit Briefs and Speedy Decision Is Expected.

The Appellate Division, after hearing argument yesterday, reserved its decision on the appeal taken from a recent order of Justice Philbin of the Supreme Court giving Governor Whitman the right to examine ballots cast in the recent election in Manhattan and the Bronx, but directing that the examination be deferred until after a certificate of election has been granted to Governor-elect Alfred E. Smith. Counsel for Governor Whitman had appealed from the part of the order postponing the examination of ballots, and the lawyers representing Governor-elect Smith to everything in the order to which no objection had been raised by the Governor's counsel.

A suggestion made by Abraham S. Gilbert, representing Governor Whitman, that he might urge the Governor to call an extraordinary session of the Legislature to amend the Code of Civil Procedure so as to provide for more speed in quo warranto proceedings, in the event that the examination should indicate that he had been counted out, aroused the curiosity of the Justices of the Appellate Division. Associate Justice Clarence J. Shearn asked many pointed questions on the subject. Mr. Gilbert, after arguing along lines covered extensively in the proceedings before Justice Philbin, who granted the order from which the appeal was taken, said:

"I shall assume the responsibility of urging the Governor to call an extraordinary session of the Legislature to shorten the delays at present incidental to quo warranto proceedings."

Mr. Gilbert finished his argument and withdrew without provoking any question from the court, and Abram I. Elkus, who with ex-Senator J. Godfrey Saxe and Joseph M. Prosskauer, represented the Governor-elect, made his argument, in which he insisted that the demand of Governor Whitman's counsel for an immediate opening of the ballot boxes had no merit inasmuch as the Governor's sole recourse was quo warranto proceedings, which could not be begun until after the certificate of election had been issued. Herbert R. Limburg of counsel for Governor Whitman arose to respond to certain points raised by Mr. Elkus, who among other things had suggested that some sinister purpose might lurk behind the proposal to call the Legislature into extraordinary session.

"Are you prepared to stipulate that you will not go to the Legislature and ask for legislation to prevent the issuance of a certificate of election?" asked Justice Shearn.

Mr. Limburg said that the thought of asking for legislation of that character had never occurred to Governor Whitman's counsel. But this did not satisfy Justice Shearn.

"Mr. Gilbert made the threat here of an extraordinary session of the Legislature," said the Justice. "How can you justify going to an interested party and asking him to do such an extraordinary thing?"

"He is the only man who can do it," said Mr. Limburg. "We would have to do if after Jan. 1, anyhow, in the event of quo warranto proceedings, when possibly another interested party would have to pass upon it."

Mr. Limburg started out to justify the proposal by saying that it would be fairer to the people to seek remedial legislation than to permit a man who, while holding a certificate of election, had not received a plurality of the vote to continue in office throughout an entire term.

"In other words, you are going to permit an interested party to pass upon an election at which he was a candidate," said Associate Justice Victor J. Dowling. "Is it not possible that if this motion were granted, and the Legislature got to work along the lines suggested, the State, as has been pointed out here, might have no Governor on Jan. 1, with resulting chaos in Executive authority?"

Mr. Limburg said such fears were unfounded. He expressed the opinion that if an examination of the ballot boxes should show that the returns did not correspond with their contents there would be an agreement among the lawyers for both sides under which the courts could be appealed to to mandamus canvassing boards to correct their returns. Justice Shearn dissented from this view and said that he could not see what the counsel for Governor Whitman were aiming at, except it was to stay the issuance of a certificate of election, which would bring about exactly the result to which his associates on the bench had referred.

"I do not like this threat to go to the Republican Legislature for relief on behalf of the Republican candidate, who, by virtue of being Governor, convenes it in extraordinary session," said Justice Shearn. The lawyers have until Wednesday to submit briefs, and a decision is expected next week.

Lawyers representing Governor Whitman obtained from the Supreme Court yesterday orders covering all the five boroughs in this city, to show cause why a mandamus should not issue to compel the opening of the envelopes containing void and protested ballots for examination and judicial review. There are said to be about 27,000 such ballots in the city alone. The order was made returnable on Monday. Similar orders were obtained on behalf of the Governor yesterday in about twenty-five counties up State.

Governor-elect Smith carried Brooklyn by a plurality of 77,997, according to the official canvass of the vote in that borough, completed yesterday. Mr. Smith received 198,248, and Governor Whitman, 120,251, a gain of 27 votes for the Governor over election night returns. Smith's plurality was the largest ever given to a candidate in Brooklyn.

Justice Philbin in the Supreme Court yesterday reserved decision on the application made on behalf of Meyer London, Socialist Congressman and defeated candidate for re-election, to examine the void, protested and blank ballots in the Twelfth Congressional District. Louis Marshall, who appeared for his successful opponent, ex-Congressman Henry M. Goldfogle, opposed the granting of the order on the ground that even if all the void and protested ballots were counted for Mr. London it would not be enough to give him a plurality.

ASQUITH DEFENDS TERMS.

Would Tell Lichnowsky Germany Brought Them on Herself.

LONDON, Nov. 22, (British Wireless Service.)—Herbert H. Asquith, former Premier, in answer to the appeal for modification of the armistice terms made by Prince Lichnowsky, former German Ambassador in London, said today:

"If I had to make a reply to Prince Lichnowsky's letter or any similar appeal, I should say that the terms of the armistice did not, in my judgment, in the least exceed the just necessities of the case. Germany has brought them upon herself."

LOST AND FOUND.

Fifty cents an agate line.

LOST.—A small diamond bar pin on Thursday, Nov. 21, somewhere between Fiftieth Street from Fifth Av. to Sixth Av. or on elevated railroad to Seventy-second St.; reward. Finder please notify M., 137 Water St.

LOST—Old black leather portfolio, containing papers, worthless, except to owner, on 6th Av. "L," between 42d and Rector, Nov. 18; reward. Ter Meulen, 60 Wall St., 14th floor.

LOST.—Diamond and emerald bracelet evening Nov. 21, between 55th St. and 7th Av. and 156 W. 86th St.; $100 reward. Return to Andrew Ryan, 387 4th Av., 9th floor.

LOST—Neighborhood Times Square, black leather bag containing money, keys, Liberty Bond book; liberal reward. 1201 Times Building.

LOST—Monday night, Nov. 18, a moleskin cape, at Waldorf, or from taxi via Riverside Drive to 116th St. Liberal reward. Telephone Cathedral 7364.

LOST—Nov. 22, beaded bag, in taxicab, from 12th St. to 55th St. Return to Merrill, Rector's. Liberal reward offered. Or telephone Bryant 3200.

LOST—$50 reward, no questions asked, for the return of diamond circle containing 15 small diamonds. Dreicer & Co., 560 Fifth Av.

LOST—Old-fashioned gold neckchain, with cameo clasp; liberal reward. Miss Owen, Remington Typewriter Company. 374 Broadway.

LOST—3-stone diamond pendant, between 173d and 183d on Audubon Av.; reward. Phone Audubon 3390. Apartment 3H.

LOST—Large cameo, set in plain gold band; valued as a keepsake; $10 reward. 408 West 129th St., Apt. 20.

LOST—Black lace scarf, Cohan's Theatre, Wednesday night; $5 reward. Return Reid, 490 West End Av. Schuyler 5419.

LOST.—Thursday, near Macy's, lady's gold wrist watch; suitable reward. Mrs. Edwin Wolf, Far Rockaway, N. Y.

LOST—Saturday, bracelet, made of platinum squares, set with diamonds; $100 reward. Phone Morn. 5144.

LOST—Wednesday evening, mole scarf in taxi; liberal reward offered. Mrs. K. H. Behr, 1,428 Lexington Av.

LOST.—Gold bracelet with pearls between Brooklyn and 72d St.; reward. 100 W. 162d St.; Ludlow.

LOST—Sealskin coat, Wednesday night, vicinity Times Square; handsome reward. G 292 Times.

LOST.—Thursday, lady's gold wrist watch vicinity 34th St-5th Av. Reward, 5th floor, 15 E. 32d.

LOST.—Pearl bar pin, Wednesday evening; reward. Address K 314 Times.

LOST—In Harlem, diamond ring; $100 reward. [illegible] Cottrell, 2,001 1st Av.

LOST.—Vest, Madison Av., 80th-83d Sts.; $3 reward. Return 61 E. 80th.

LOST.—Cameo pin; reward. Return Meyers, florist; 'phone 7019 Lenox.

LIBERAL REWARD.—Package of papers containing financial statements, notes, and tax receipts; lost between 26th and 28th Sts. on Broadway or in the Broadway Subway between 28th and Times Square. Return to The State Bank, 7 West 26th St.

$75 REWARD—No questions asked; return diamond and platinum bracelet and gold watch, lost Nov. 11, between West 70th and 84th Sts.; proportionate reward for return of either article. Black, Starr & Frost, 5th Av. and 48th St.

$200 REWARD—No questions asked return three guard rings, one of diamonds, one of rubies and one of sapphires; proportionate reward for return of any of the rings. Dreicer & Co., 560 5th Av.

$20 Reward for return of two dia. brooch lost in crystal room of Ritz-Carlton or Booth Theatre, Nov. 18. Charlton & Co., 634 Fifth Av.

Found.

FOUND.—Lady's monogram watch. Owner may recover by proving property. B 434 Times Downtown.

FOUND.—On Fifth Av., Nov. 15, gentleman's cuff link. 'Phone Orange 3732-W.

Lost and Found—Cats and Dogs.

LOST.—Brown Pomeranian dog, around 150th St. and Edgecomb Av.; reward. 368 Edgecomb Av.; Audubon 2337.

CHURCH SERVICES TOMORROW

Baptist

CALVARY BAPTIST CHURCH,
West 57th St., bet. 6th and 7th Avs.
REV JOHN ROACH STRATON, D. D.
10:30—"THE LESSONS OF THE GREAT WAR."
12:15—PASTOR'S BIBLE CLASS. SUBJECT: "THE CREATION OF THE WORLD."
8:00—"WAS JESUS CHRIST THE SON OF GOD?"
SPECIAL THANKSGIVING DAY SERVICES ON THURSDAY AT 11 O'CLOCK, WITH SERMON BY DR. STRATON.
EVERYBODY CORDIALLY INVITED.

CENTRAL BAPTIST CHURCH,
S. E. corner 92d St. and Amsterdam Av.
FRANK M. GOODCHILD, D. D., Pastor.
11—"UNITY IN THE CHURCH."
8—"MEN AND THE CHURCH."
Charles Wood, boy soprano of All Angels' Church, will sing at night.

FIFTH AVENUE BAPTIST CHURCH,
4 to 8 West 46th St.
Dr. CORNELIUS WOELFKIN at 11.
Sunday School, 9:30 A. M.
J. Howard Ardrey, Leader, Men's Class, 9:40.
Mrs. Merrett, Leader, Women's Class, 10.
Evening, Soldiers and Sailors' Service.
Social hour, 6 P. M. Program, 7 P. M.
Thanksgiving Service Thursday at 11.

FIRST BAPTIST CHURCH,
Broadway and 79th Street.
PASTOR, I. M. HALDEMAN, D. D.

11 A. M.—"HAS GOD OR THE DEVIL THE POWER OF DEATH?"

In this sermon Dr. Haldeman will testify that the Devil is God's executioner of the law against sin, but through his death Christ has taken away the Devil's power to execute death as a sentence against the believer. Death for the believer is now the means by which the Lord calls his elect to himself. Dr. Haldeman will give the assurance that our sacred dead in Christ are with him and as Christians we should not be in bondage to the fear of death for ourselves or for them.

8 P. M.—"ARE WE TO HAVE NEW HEAVENS AND A NEW EARTH?"

Is the time drawing near when there will be no more poison in the atmosphere, no more sickness, no pain, no digging of graves, no more death; but when we shall be able to live on this earth forever in health, in peace and joy? God's Word answers the question. Come hear it.

JUDSON MEMORIAL, Washington Square.
11 A. M.—A. RAY PETTY, Pastor,
"HANDFULS OF HAPPINESS."
8 P. M.—CHAPLAIN F. W. LAWSON, 305th Machine Gun Battalion, just returned from FRANCE, wounded in the battle of Argonne Wood, speaks,
"WHAT A PREACHER LEARNED FROM THE SOLDIERS."

MADISON AVENUE BAPTIST CHURCH,
MADISON AVENUE, COR. 31ST ST.
C. A. EATON, D. D., PASTOR (In Service) will preach this Sunday at
11 A. M.—"GOD'S TIME TABLE THE MEASURE OF MAN'S PROGRESS."
8 P. M.—REV. DAVID ROSS—"WHO WON THE WAR?"
10 A. M.—Eaton Class for Men, 30 E. 31st St.
Women's Bible Class, 9:45 A. M.

MOUNT MORRIS BAPTIST CHURCH,
5th Av., between 126th and 127th Sts.
JOHN HERMAN RANDALL.
11 A. M.—"THE COMING OF PEACE."
8 P. M.—"MEET EVERY EXPERIENCE FEARLESSLY AND BE BRAVE."
This is the seventh of a series of twelve Sunday evening sermons on the general subject: "A RELIGION FOR TIMES LIKE THESE."
Dec. 1st—"Face the Worst that Can Come, but Hope Always."
Dec. 8th—"Fall if You Must, but Rise Every Time you Fall."
Dec. 15—"See the Good Everywhere, but Work Always for Something Better."

WADSWORTH AV. BAPTIST CHURCH,
179th-180th Sts., Rev. E. S. HOLLOWAY.
11—"Be Strong and Do It."
8—"The Highest Call That Comes to Man."

WASHINGTON HEIGHTS BAPTIST CHURCH, 145th St. and Convent Av.
Rev. HAROLD PATTISON, D. D.
11 A. M.—"ONE IN TEN," (Thanksgiving Sermon.)
8 P. M.—"SONG OF THANKSGIVING," (Cantata.)

Christian Science

Services are held in the following CHRISTIAN SCIENCE CHURCHES,
Sundays, 11 A. M. and 8 P. M.
Wednesdays, 8 P. M.
First Church—Central Park West & 96th St.
Second Church—Central Park West & 68th St.
Third Church—125th St. & Madison Av.
Fourth Church—178th St. & Ft. Wash. Av.
Fifth Church—Aeolian C. Hall, 34 W. 43d St.
Sixth Church—1,935 Anthony Av., Bronx.
Seventh Church—260 W. 83d St. 11 A. M. only.
Bedford Park Society—2,562 Briggs Av., on Sunday, 11 A. M. only.

Congregational.

BROADWAY TABERNACLE,
Broadway and 56th Street.
Dr. Jefferson will preach at 11 A. M.
8 P. M.—Patriotic Musical Service.

MANHATTAN CHURCH,
Broadway, near 76th St.
Dr. McELVEEN at 11 and 8.

Disciples of Christ (Christian

CENTRAL CHRISTIAN CHURCH, 142 West 81st St.
Dr. Finis Idleman, Pastor, preaches at 11 A. M.
6-8 P. M., Soldiers' Supper and Social.

BRONX CHRISTIAN CHURCH, 595 E. 169.
Rev. O. L. HULL, Pastor.—Services, 11, 8.

Divine Science

FIRST CHURCH OF DIVINE SCIENCE.
Grand Ball Room, Waldorf-Astoria.
Services, Sunday, 11 A. M.; speaker, Rev. W. JOHN MURRAY, Pastor.
Subject: "HOW TO HEAL."

Ethical Culture

THE SOCIETY FOR ETHICAL CULTURE of New York. Founded 1876.
CENTRAL PARK WEST AND 64TH ST.
Sunday Morning, Nov. 24, at 11 o'clock.

Speaker: DR. FELIX ADLER.
Subject, "NATIONAL SELF-DETERMINATION AND ITS LIMITS."
Sunday School opens at 9:30 Sunday morning. Children of non-members welcome.

Interdenominational

THE UNION THEOLOGICAL SEMINARY.
Service in the Chapel, Claremont Avenue, between 120th and 122d Streets, at 11 o'clock.
Preacher, the Reverend RAYMOND C. KNOX, D. D., Chaplain of Columbia University.
The attendance of all not regularly worshipping elsewhere is cordially invited.

METROPOLITAN TABERNACLE,
Cor. Broadway and 104th St.
11 A.M. and 8 P.M. Rev. JOSEPH W. KEMP.
CHILDREN'S CHURCH AT 3 O'CLOCK.

NATIONAL BIBLE INSTITUTE,
214 West 35th St.
DON O. SHELTON, Pres., 4:15 P. M.,
"When the Spirit's Fire Came to Paul."

Jewish

FREE SYNAGOGUE.
CARNEGIE HALL: SUNDAY, AT 10:45.
RABBI WISE WILL PREACH.
"WHEN IS A CHRISTIAN NOT A CHRISTIAN?"
ALL ARE WELCOME.

BETH-EL TEMPLE,
5th Av., at 76th St.
Rev. Dr. SAMUEL SCHULMAN.
Saturday morning, (sermon,) 10:15.
Sunday morning at 11, A Nation's Gratitude.

INSTITUTIONAL SYNAGOGUE
Sunday, 10:45 A. M., Mount Morris Theatre, 116th St., corner 5th Av.
Rabbi Goldstein, "Judaism and the New Age."

Lutheran

CHURCH OF THE ADVENT,
Broadway and 93d St.
Rev. A. Steimle, D. D., Pastor.
Services 11 A. M. and 8 P. M.
Thanksgiving Day Service at 11 A. M.

CHURCH OF THE HOLY TRINITY,
65th St. and Central Park West.
11—Rev. V. G. A. TRESSLER, D. D., Ph. D.

ST. JAMES'S LUTHERAN CHURCH, Madison Av. and 73d St.—Dr. Junius B. Remensnyder, 11 A. M.

Methodist Episcopal

CHELSEA, Fort Washington Av. and 178th St.—Rev. George Benton Smith, Pastor.
11 A. M.: Bishop Luther B. Wilson, D. D.
8 P. M.: Rev. Wallace MacMullen, D. D.
75th anniversary services.

GRACE, 131 West 104th.—11, "Finding God," Dr. Harris. 7:30, Dr. A. C. McCrea, "The Yanks Over There."

MADISON AV. CHURCH, 60TH ST.
Rev. RALPH W. SOCKMAN, Ph. D., Pastor.
11—Dr. Sockman, "Christianity and Anarchy."
8—Garrett's "Harvest Cantata."
6—Social Tea, Soldiers and Sailors.
Thanksgiving Day Service, Thursday, 11.

OLD JOHN STREET CHURCH,
(Mother Church of American Methodism.)
Services at 11 A. M. and 7:30 P. M.

METROPOLITAN TEMPLE, 14th St. & 7th Av.
(The Big Church Around the Corner.)
Services at 11 and 8.
Wednesday evening Bishop Luther B. Wilson will speak at a community Thanksgiving Service.

ST. ANDREW'S METHODIST EPISCOPAL CHURCH
West 76th St., near Columbus Av.
11 A. M.—Special musical program, Thanksgiving Cantata, with John Barnes Wells and other famous soloists. No evening service tomorrow.

ST. PAUL'S METHODIST CHURCH,
West End Avenue and 86th Street.
11 A. M.—Rev. ROBERT W. ROGERS, Litt.D.
4:30 P. M.—Bishop Luther B. Wilson, LL. D.
Bishop Wilson has just returned from France.

UNION M. E. CHURCH,
48th St., west of Broadway.
Sunday School, 10 A. M. Preaching at 11 A. M. and 8 P. M., Rev. H. E. Luccock.

WASHINGTON SQUARE, 4th St., near 6th Av.
11 A. M.—The World's Greatest Thanksgiving, Dr. H. E. WOOLEVER, Preacher.
8 P. M.—WHO IS CRAZY? Address by Dr. W. W. Colby, prominent physician. Atheists and scoffers especially invited.

New Church (Swedenborgian)

NEW CHURCH,
35th St., between Park and Lexington Avs.
The Rev. JULIAN K. SMYTH, Pastor.
Sunday school, 10:15. Service, 11.
The Pastor will preach. Subject: "THE VICTORY OF FAITH."
All in U. S. Service are especially welcome.
SERVICE ON THANKSGIVING DAY.
Special music and addresses by the Pastor and EDWIN MARKHAM.

New Thought

LEAGUE FOR THE LARGER LIFE,
222 WEST 72D STREET.
Sunday, 11:15 A. M. 1 Cor. 111:6, EDITH A. MARTIN; 3:30 P. M., "How to Heal," ANNA C. NOLLE; 8:15 P. M., MRS. A. VANCE CHENEY.
Monday, 3:30 P. M., Healing, PAULA VERDU; 8:15 P. M., Healing, EDITH A. MARTIN; 8:15 P. M., MARION DANA.
Tuesday, 8:15 P. M., LAURA G. CANNON.
Wednesday, 8:15 P. M., MARY ALLEN; 8:15 P. M., MARION DANA.
Thursday, 11 A. M., UNION THANKSGIVING; Healing service, REV. MABEL IRWIN, PAULA VERDU, EDITH A. MARTIN, LAURA G. CANNON.
Friday, 8:15 P. M., DR. O. S. MARDEN; 8:15 P. M., LAURA G. CANNON.
Healing daily, 11 A. M., MRS. CANNON.

SOCIETY OF THE INNER LIFE AND UNITY CENTER,
28 West 72d St.—Sunday, 9:30 A. M., Sabbath School. 11:15 A. M., WALTER NEWELL WESTON. Subject: "Intuition." 3:30 P. M., PAULA VERDU. 8:15 P. M., ADA RAINEY. Meetings at 3 and 8:15 P. M. daily except Monday evening and Saturday.
PAULA M. VERDU, "Talks on Truth," Wednesday, 8:15 P. M.
WALTER NEWELL WESTON, Advanced Lectures, Thursday, 3 and 8:15 P. M.
ADA RAINEY, Healing and Meditation Class, Friday, 3 P. M.; "Fundamental Principles of Truth," Friday, 8:15 P. M.

MISS VILLA FAULKNER PAGE,
Fellowship of the Life More Abundant.
Every Sunday, 11 A. M.
Brooklyn Masonic Temple, cor. Clermont and Lafayette Avs., Brooklyn, N. Y.
Subject Nov. 24, "The Development of Will and Right Action." Music. All welcome.

MRS. MARY CHAPIN.
Sunday Morning Services, 11 o'clock.
Mehlin Piano Hall, 4 E. 43d, cor. 5th Av.
"THE HAPPINESS IDEA."
All welcome. Interviews, classes, Sat., Mon., Tues., Residence, The Biltmore, R. 641.

THEODORE G. NORTHRUP
Hotel McAlpin, (Green Room,) 11:15
"HOW TO TOUCH THE RIGHT BUTTON"
Admission Free. Special Music.

EDITH RARICK,
Carnegie Hall, Room 504, 7th Av. entrance.
Wednesday—Lecture, 8 P. M. Silence, 7:30.

UNITY SOCIETY, 163 West 57th St.
Sunday morning, 11 o'clock.
Monday afternoon, 3 o'clock.

Presbyterian

BRICK CHURCH,
Fifth Avenue and Thirty-seventh Street.
Ministers. { William Pierson Merrill.
{ Theodore Ainsworth Greene.
DR. MERRILL preaches at 11 and 4.
Bible School at 9:40.
THANKSGIVING DAY SERVICE
Thursday at 11. Dr. Merrill preaches.
NOONDAY SERVICE daily (except Nov. 28,) 12:30-12:50.

BROADWAY PRESBYTERIAN CHURCH,
Broadway and 114th Street.
Rev. W. Duncan Buchanan, D. D., Minister, will preach at 11 A. M. and 8 P. M.

CENTRAL PRESBYTERIAN CHURCH,
Madison Av. and 57th St.
Rev. WILTON MERLE-SMITH, D.D., Pastor.
10:00 A. M.—Men's Bible Class.
11:00 A. M.—Rev. Wilton Merle-Smith, D. D.
4:30 P. M.—Rev. Hugh Black, D. D.
Enlarged Choir, 3 quartettes and orchestra at both services.
Thanksgiving Day Service, Thursday, 10 A. M.

FIFTH AV. PRESBYTERIAN CHURCH,
Fifth Av. and Fifty-fifth St.
Rev. James Palmer, Ph.D., Associate Pastor.
Services at 11 A. M. and 4:30 P. M.
REV HUGH BLACK, D. D., will preach in the morning and
REV. JOHN A. SINGMASTER, D. D., of Gettysburg, Penn., in the afternoon.
Offering for Assembly's Board of Home Missions.
Bible School at 9:30. Men's Class at 10.
Service Thanksgiving Day at 11 o'clock.
Bishop Luther B. Wilson will preach.
Offering for the Poor of the Church.
The usual midweek service will be omitted.

FIRST PRESBYTERIAN CHURCH IN THE CITY OF NEW YORK.
Founded 1716.
Old First, University Place, Madison Square Foundation.
FIFTH AVENUE, 11TH TO 12TH STREET.
11 A. M. AND 8 P. M.,
REV. DR. JOHN TIMOTHY STONE.
THANKSGIVING DAY,
11 A. M.,
REV. DR. HARRY E. FOSDICK.

FORT WASHINGTON,
Broadway, at 174th St.
Rev. Daniel Hoffman Martin, D. D., Pastor.
11—"The Value and Cost of Character."
7:45—Thanksgiving Victory Service.

GIPSY SMITH.
Sunday evening, 8 o'clock.
"With the Boys in the Trenches."
FOURTH PRESBYTERIAN CHURCH,
West End Av. and 91st St.
Dr. WORK preaches 11 A. M.

Presbyterian

HARLEM-NEW YORK. 11 and 8.
122d St. and Mount Morris Park West.
Rev. CHARLES T. SCHAEFFER will preach at both services.

MADISON AV. PRESBYTERIAN CHURCH,
Northeast Corner of 73d St.
Rev. HENRY SLOANE COFFIN, D. D., Pastor, preaches at 11 A. M. and 8 P. M.
4:30, Rev. CHARLES H. PARKHURST, D. D.
Thanksgiving Day Service Thursday, 10:30 A. M. ALL SEATS FREE.

NORTH PRESBYTERIAN CHURCH,
525 West 155th St.
11 A. M. and 8 P. M., Dr. Mackay.

PARK AV. PRESBYTERIAN CHURCH,
Park Av. and 85th St.
REV. TERTIUS VAN DYKE, Pastor, will preach at 11 and 8.

RUTGERS PRESBYTERIAN CHURCH,
Broadway and 73d St.
The Pastor, REV. DANIEL RUSSELL, D.D. will preach 11 A. M. & 8 P. M.
Thanksgiving Day Service, Thursday, 11 A.M.

SECOND PRESBYTERIAN CHURCH
96th St. and Central Park West
DR. ROBERT WATSON, Minister.
11—DR. J. WILBUR CHAPMAN.
8—DR. ROBERT WATSON.

WEST END PRESBYTERIAN,
Amsterdam, Cor. 105th.
VICTORY THANGSGIVING, 11 and 8. Sermons by Dr. A. Edwin Keigwin. 8th, "Ask Dad—He Knows." Fathers and Sons Come.

WEST PARK PRESBYTERIAN CHURCH,
86th St. and Amsterdam Av.
Rev. Anthony H. Evans, D. D., Pastor.
DR. EVANS will preach, 11 A. M. & 8 P. M.

Protestant Episcopal

CATHEDRAL OF ST. JOHN THE DIVINE.
Amsterdam Av. and 111th St.
8 & 10 A. M.—The Holy Communion.
10 A. M.—The Holy Communion, (Chinese.)
11 A. M.—Preacher, Rev. Dr. A. G. Cummins.
4 P. M.—Service of Thanksgiving of Liberated Nationalities of Middle Europe. (Addresses by Dean Robbins and Dr. Nicholas Murray Butler.)
Daily Services, 7:30 A. M.; 5 P. M., (choral except Monday and Saturday.)
Thanksgiving Day, Nov. 28, 8 A. M.; 11 A. M., Victory Service, (addresses by Bishop Greer and Bishop Lloyd.)

ALL ANGELS' CHURCH,
West End Av. and 81st St.
Rev. S. De Lancey Townsend, D. D., Rector.
Holy Communion .... 8 A.M.
Morning Prayer & Sermon, (Rector,) .. 11 A.M.
Evensong, (Rev. W. J. D. Thomas) ... 4 P.M.
THANKSGIVING DAY SERVICES.
Holy Communion .... 8 A.M.
Holy Communion & Sermon, (Rector). 11 A.M.

ASCENSION, 5TH AV. AND 10TH ST.
Rev. Dr. PERCY STICKNEY GRANT, Rector
11—"Standards," (Rector.)
4—Music, "Stabat Mater," Rossini.
8—Forum, MAJOR FIORELLO H. LA GUARDIA, Member of Congress, "America's After War Problems."

CHURCH OF THE BELOVED DISCIPLE,
89th St., near Madison Av.
Rev. HENRY M. BARBOUR, D. D., Rector.
Services at 7:30, 10, 11 A. M. (Rev. George William Douglas, D. D.;) 4, 8 P. M. (Rev. Vincent C. Bonnlander.)
POPULAR VESPERS at 4, including quartet "Thou Knowest, Lord," by Beach, and "Evensong," string trio by Oelschlegel, violin, 'cello, harp and organ.
THANKSGIVING DAY SERVICES, 7:30, 10, 11 A. M. (Rector.)

CALVARY CHURCH,
4th Av. and 21st St.
Rev. THEODORE SEDGWICK, Rector.
Services, 8, 10:15 & 11 A. M., & 8 P. M. (Rector.)
Thanksgiving Day, Holy Communion, 8 A. M.
Special Thanksgiving Service for Victory, 10:30.

Protestant Episcopal

CHRIST CHURCH, Broadway at 71st St.
The Rev. JOHN R. ATKINSON, B.D., Rector.
Services 8:30 and 11 A. M., 8 P. M.
8 P. M.—Mr. C. C. Taylor, British Vice Consul, will speak on "The Influence of Naval Power on the Future Peace of the World."
Thanksgiving Day: Service at 10:30 A. M.

GRACE CHURCH.
Broadway and 10th Street
Rev. Charles Lewis Slattery, D. D., Rector.
Holy Communion .... 8 A. M.
Service and Sermon, (The Rector) .. 11 A. M.
Later Evensong, (Bishop Reese) .... 8 P. M.
Thanksgiving Day, 10, 11 (The Rector).
Seats for Soldiers and Sailors.

CHURCH OF THE HEAVENLY REST,
Fifth Av., above 45th St.
Rev. HERBERT SHIPMAN, B. D., Rector.
Services, 8 and 11 A. M., 8 P. M.
11 A. M., The Rev. G. ASHTON OLDHAM, Rector of St. Ann's Church, Brooklyn, N. Y.
8 P. M.—Sacred Cantata, "Song of Thanksgiving."

CHURCH OF THE HOLY COMMUNION.
20th St. and 6th Av.
8 A. M.—Holy Communion.
11 A. M.—Preacher, Rev. Dr. Mottet.
12 M.—Holy Communion.
3 P. M.—Children's Service.
8 P. M.—Knights of Columbus.

THANKSGIVING DAY.
11 A. M.—Festival Service. Address by Hon. George W. Wickersham. Theme: "The Allies of America."

CHURCH OF THE INCARNATION,
Madison Av. and 35th St.
The Rev. H. PERCY SILVER, Rector.
8 A. M., Holy Communion.
11 A. M., Morning Prayer, Sermon, (Rector.)
4 P. M., Choral Evensong.
SPECIAL MUSIC—VIOLIN AND ORGAN.
Prayers and Intercession for our country and our allies daily except Saturday, 12:20 to 12:40.
Sunday school at 9:45 A. M.

THANKSGIVING DAY SERVICE.
10 A. M.—Holy Communion.
11 A. M.—Morning Prayer, Sermon, (Rector.)

CHAPEL OF THE INCARNATION.
240 East 31st St.
Rev. E. M. H. KNAPP, Vicar.
Holy Communion, every Sunday at 8 A. M.
Morning Prayer and Sermon at 11 A. M.
Service and Address, (in Italian,) 4 P. M.
Evensong and Sermon at 8 P. M.
Sunday school every Sunday, 9:30 A. M.
Intercessions Friday evenings, 8 o'clock.

CHAPEL OF THE INTERCESSION, (Trinity Parish,) Broadway, 155th St.—Rev. M. H. GATES, D. D., Vicar. 8, 8:45, 9:45, 11 A. M., 4, 8 P. M. Popular vespers, (4 P. M.,) Ada A. Pratt, soprano, and Leo Riggs, recital organist.

CHAPEL OF THE REDEEMER, Dyckman District, Seaman Av. & Isham St., (W. 208th)
Rev. C. A. WOODWARD.
Holy Communion at 8.
Sunday School at 10.
Morning Prayer and Sermon at 11.

ST. LUKE'S CHURCH,
Convent Av. and West 141st St.
Rev. WM. T. WALSH, Rector.
11.—"Christian Attitude to Germany."
8.—"What Is God."

CHURCH OF ST. MARY THE VIRGIN,
139 West 46th St.—ANNIVERSARY OF THE CHOIRS. Low Masses, 7:30, 8:15, 9. Solemn Mass and Sermon, (Rev. S. P. Delany, D. D.) 10:45, Evensong and Sermon, (Rev. H. S. Whitehead.)

ST. ANDREW'S, 5th Av., cor. 127th St.
Rector, Rev. Dr. Van De Water, 11 A. M., on "Death Incidental, Life Essential."
Rev. CHARLES J. MASON, 4 P. M., on "THE DAY WE TOAST."
THANKSGIVING DAY, Rector, 11 A. M., on "AMERICA ALERT AND ALTRUISTIC."
Sergeant Hall of Canada, fresh from front, will sing solo at offertory.

ST. BARTHOLOMEW'S CHURCH,
Park Av. and 51st St.
The Rev. LEIGHTON PARKS, D.D., Rector.
8:30 A. M.—Holy Communion.
11:00 A. M.—Morning Prayer and Sermon.
Preacher: Rev. Dickinson S. Miller.
3:00 P. M.—Sunday School.
4:30 P.M.—Evening Prayer and Address.
Preacher: Rev. Percy Gordon.

SERVICE ON THANKSGIVING DAY at 10:30 A. M.

ST. GEORGE'S CHURCH
is on 16th St., East of 3d Av.
ALL SEATS FREE.
Rev. KARL REILAND, D. D., Rector.
Sunday Services 8, 11, (Rector,) and 8.

ST. IGNATIUS'S CHURCH,
West End Av. and 87th St.
Rev. William Pitt McCune, Rector.
Masses: 7, 8, 9:30, 11. Vespers & Benediction: 4.
Thanksgiving Day—High Mass.
Procession and Te Deum, 11 A. M.

Protestant Episcopal.

ST. JAMES'S CHURCH,
Madison Av. and 71st St.
Rev. FRANK WARFIELD CROWDER, Rector, 8 A. M.; 11 A. M., (RECTOR;) 8 P. M., (Rev. J. M. NEIFERT.)
THANKSGIVING DAY:
8 A. M.; 10:30 A. M., (RECTOR.)

ST. MARK'S IN-THE-BOUWERIE,
Tenth Street, west of Second Avenue.
WILLIAM NORMAN GUTHRIE, Rector.
11 A. M.: Sermon by the Rector, "The True Test of Greatness."
4 P. M.: Roshanara will speak on "The Dance and the Spirit of Religion."

ST. MARY'S CHURCH
Alexander Av. and E. 142d St.
Rev. J. Archibald McNulty, B. D., Rector.
8, 9:15 and 11 A. M. (Rector.)
8 P. M., National Patriotic Song Committee Service. Special music and addresses.

ST. MARY'S, 101 LAWRENCE ST.,
128th and Amsterdam Av.
REV. FREDERICK W. GOODMAN, Rector.
Services 8, 11 A. M., 7:30 P. M.

ST. MATTHEW'S CHURCH, 28 W. 84th St.
Rev. ARTHUR H. JUDGE, D. D., Rector.
Services, 8, 11, and 8.

ST. STEPHEN'S, 69th, near Broadway.
Rev. NATHAN A. SEAGLE, D. D., Rector.
SERVICES, 8, 11 and 4 o'clock.

ST. THOMAS'S CHURCH,
Fifth Av. and 53d St.
Rev. ERNEST M. STIRES, D. D., Rector.
8 A. M.—Holy Communion.
11—Morning Service and Sermon, (Rector.)
4—Evensong and Address, (Rector.)
8 P. M.—Hour of Organ Music.
Thanksgiving Day, Thurs., 8, 11, (Rector.)

CHURCH OF THE TRANSFIGURATION,
1 East 29th St., Dr. HOUGHTON, Rector.
COMMUNIONS, 7, 8, and 9 o'clock.
10:30 A. M., SERMON—STAINER'S MASS.
4 o'clock, PROCESSION—EVENSONG.

TRINITY CHURCH.
SUNDAY SERVICES:
7, 8, and 9 A. M.—Holy Communion.
10:30 A. M.—Litany.
11 A. M.—Morning Prayer, Holy Communion, and Sermon.
Preacher, the Very Rev. H. E. W. Fosbroke, D. D.
3:30 P. M.—Choral Evensong and Sermon.
WEEK-DAY SERVICES:
7:30, 9 A. M., 12 Noon, 3 P. M.
THANKSGIVING DAY:
7:30 A. M.—Holy Communion; 9 A. M., Morning Prayer.
11 A. M.—High Celebration.
Special Thanksgiving for Victory.
Procession with the flags of the 24 Allied Nations. Addresses on "America's Reasons for Thanksgiving" will be made by Major Gen. J. Franklin Bell, U. S. A., and by the Rev. Dr. Manning.

TRINITY CHAPEL,
West 25th St., near Broadway.
8 A. M.—Holy Communion.
11 A. M.—Morning Prayer, Sermon and Holy Communion.
4 P. M.—Evening Prayer.
THANKSGIVING DAY:
7:30 A. M.—Holy Communion.
11:00 A.M.—Morning Prayer, Sermon and Holy Communion.

CHURCH OF ZION AND ST. TIMOTHY,
334 West 57th St.
8, 11, (Morning.)
THE REV. M. GEORGE THOMPSON, Rector of Christ Church, Greenwich, Conn.
8, (Evening.)—Rev. F. Burgess.
THANKSGIVING DAY:
9:45 A.M.—Holy Communion.
10:30 A.M.—Morning Prayer, Rev. F. Burgess.

Reformed

GOSPEL TABERNACLE CHURCH,
8TH AV. AND 44TH ST.
REV. A. B. SIMPSON, Pastor.
10:45 A. M. and 8 P. M., preaching by Dr. C. A. Blanchard of Wheaton, Ill.

HAMILTON GRANGE,
Convent and 149th, near Amsterdam Av.
Rev. John A. Dykstra, Minister, 11 and 8.

REFORMED CHURCH OF HARLEM,
Lenox Av. and 123d St.
Rev. EDGAR TILTON, Jr., D. D., Minister, will preach at 11 A. M. and 8 P. M.

THE MIDDLE COLLEGIATE CHURCH,
2d Av. and 7th St.
Rev. Edgar Franklin Romig, Minister, will preach at 11 A. M. and 8 P. M.
Service on Thanksgiving Day at 10:30 A. M.
Mr. Romig will preach.

THE MARBLE COLLEGIATE CHURCH,
5th Av. and 29th St.
Rev. David Jas. Burrell, D. D., Minister, will preach.
11 A. M.—"The Magnet."
8 P. M.—"The Trysting Place."
On Thanksgiving Day this congregation unites with the congregation of the Collegiate Church of St. Nicholas in a service in that church at 11 A. M.
Rev. Irving H. Berg, D. D., will preach.

THE COLLEGIATE CHURCH OF ST. NICHOLAS,
5th Av. and 48th St.
Rev. Malcolm Jas. MacLeod, D. D., Minister, will preach at 11 A. M. and 8 P. M.
Evening Subject: "Courage."
On Thanksgiving Day the congregation of the Marble Collegiate Church unites with this congregation in a service in this Church at 11 A. M.
Rev. Irving H. Berg, D. D., will preach.

THE WEST END COLLEGIATE CHURCH,
West End Av. and 77th St.
Rev. Henry Evertson Cobb., D. D., Minister, will preach at 11 A. M. and 4:30 P. M.
At 4:30 P. M., Special Music: Maunder's "Song of Thanksgiving."
On Thanksgiving Day the congregation of the Knox Memorial Chapel unites with this congregation in a service in this Church at 11 A. M. Rev. E. G. W. Meury, D. D., will preach.
Music by Knox Memorial Chorus Choir.

THE FORT WASHINGTON COLLEGIATE CHURCH,
Fort Washington Av. and 181st St.
Rev. Irving H. Berg, D. D., Minister, will preach at 11 A. M. and 8 P. M.
Sunday School at 9:55 A. M.
All Seats Free.
Union services on Thanksgiving Day at the Fort George Presbyterian Church, St. Nicholas Av. and 186th St., at 10:30 A. M.

Society of Friends.

RELIGIOUS SOCIETY OF FRIENDS. Meetings for worship, 11 A. M., at 221 E. 15th St., Manhattan, & 110 Schermerhorn St., B'klyn.

RELIGIOUS SOCIETY OF FRIENDS.—Meetings 11 o'clock, 144 East 20th St., Manhattan; Lafayette & Washington Avs. Brooklyn.

Spiritualist

CHURCH OF DIVINE INSPIRATION,
(First Spiritual Society, Incorporated 1852.)
Genealogical Hall, 226 West 58th St., near Broadway.
Services—Sundays, 8 P. M.; Fridays, 2 P. M.
Address on Sunday night by Dr. Teasdale Randolph Struble; subject, "The Spiritual Convention in Old Jerusalem." Special singing and spiritual messages. Free. All invited. Mrs. Traviss Drake Lockwood, Chairman.

FIRST SPIRITUALIST CHURCH,
Pabst Grand Circle, 59th St. and 8th Av.
Sundays at Eight P. M. Sharp.
LEARN THAT SPIRIT COMMUNION IS TRUE.
Mrs. M. E. Williams, Inspirational Speaker, Will Lecture. Messages Given.

Spiritual and Ethical Society, 142 West 125th. Helen Temple Brigham, morning and evening. Evening theme, "The Living Dead."

Theosophy

AT CENTRAL LODGE THEOSOPHICAL SOCIETY,
Hotel Marie Antoinette, Broadway, 67th St.
Sunday, Nov. 24, 8:15 P. M.
Mr. FREDICK DEAN, Noted Lecturer.
"SIAM AND BUDDHISM."
Every Wednesday, 8:15 P. M.,
MRS MAUDE LAMBART-TAYLOR.
Class, "THE SECRET DOCTRINE."
Every Friday, 8:15 P. M.,
ELEMENTARY THEOSOPHY.
All Cordially Invited.
No meeting Nov. 28, Thanksgiving Day.

THEOSOPHICAL SOCIETY, (Independent,) 25 West 45th St.—Public Lecture Sunday eve., 8:15. Nov. 24, "Do You Live Again?" Benoni B. Gattell.

Theosophy

AT THEOSOPHICAL HEADQUARTERS,
2,228 Broadway, 79th St., New York Lodge.
Series of Lectures on CHRISTIANITY and THEOSOPHY,
by Dr. F. MILTON WILLIS.
Sunday, Nov. 24, 8:15 P. M.,
"THE TRUTH ABOUT THE ATONEMENT."
Free Public Classes, Thursday and Friday, 8:30. All Are Welcome.

Unitarian.

LENOX AVENUE UNITARIAN CHURCH,
Corner 121st Street. Services at 11.
"PERPETUAL PEACE,"
(THANKSGIVING SUNDAY.)
Rev. Merle St. Croix Wright, D. D., Minister.
Forum 8 P. M.—Pres't Chas. H. Levermore.
"CONDITIONS OF PERMANENT VICTORY."

CHURCH OF THE MESSIAH. Park Av. and 34th St.—11 A. M.—JOHN HAYNES HOLMES, "THE RELIGION OF H. G. WELLS RESTATED: A DISCUSSION OF 'JOAN AND PETER.'" 8:15 P. M.—MADELEINE Z. DOTY, "AROUND THE WORLD IN WAR TIME."

ALL SOUL'S, 4th Av. at 20th St.
Dr. WILLIAM L. SULLIVAN, Minister.
11 A. M.—"What Is the Meaning of 'The Brotherhood of Man'?"
A CORDIAL WELCOME TO ALL.

CHURCH OF THE SAVIOUR, (Unitarian,)
Pierrepont St. and Monroe Pl., Brooklyn.
11 A. M.—Rev. JOHN HOWLAND LATHROP.

Universalist

The CHURCH of the DIVINE PATERNITY
Central Park West and 76th St.
FRANK OLIVER HALL, D. D., Pastor, will preach at 11 A. M.
"A NEW ORDER OF NOBILITY."
Thursday, 11 A. M., Union Thanksgiving Service with Free Synagogue.

Y. M. C. A.

"WITH THE BOYS AT THE FIRING LINE IN FLANDERS."
Dr. THOMAS TRAVIS, Speaker.
West Side Y. M. C. A. 318 W. 57th St. 4 P.M.

DR. FRANK CRANE.
23d St. Y.M.C.A., 215 W. 23d St., Sun., 4 P.M.
Herbert Waterous, Soloist. (Men only.)

DR. FRANK CRANE.
East Side Y. M. C. A., 153 E. 86th St. 4 P.M.
Lex. Av. Subway Express stops 86th St.

Y. W. C. A.

CENTRAL Y. W. C. A., Lexington Av. (53d St.) Sun., 4 P. M., "The Church, the Nation, and the New Day in Song and Pageantry"—Illustrated Lecture—Mr. H. Augustine Smith. At 7:30 P. M., "The Psychological Moment," Mr. W. W. Adair, Speaker.

Other Services

To-morrow at 11 A. M.

YOUR MIND IS A CENTER
FOR DIVINE OPERATION.

By MRS. GENEVIEVE BEHREND

(Only personal pupil of the late Judge Troward)

FREE
AT COHAN THEATRE,
Broadway and 43d Street,
(Doors open at 10:30.)

SCHOOL OF THE BUILDERS, INC.

FREE DAILY LECTURES

Bretton Hall, 86th Street and Broadway,
every morning at 11 o'clock
(except Saturdays and Sundays).
Friday Evenings at 8:30 o'clock.

At Bretton Hall,

Special Thanksgiving Services at 11 A. M.

Subject Free Friday Evening Lecture

TROWARD'S METHOD FOR
INSTANTANEOUS HEALING.

SEARS PHILOSOPHY
makes life livable here and hereafter.
Nothing like it anywhere.
Not better—Not worse—But Different.
Criterion Theatre, Broadway at 44th St., Sunday, 11 a. m. F. W. Sears, M. P., Orator.
Subject: "The Healing Power."
A wonderful lecture by a still more wonderful man.
Reading Room, 110 W. 34th St. at Broadway.

Do not fail to hear
"Present Sowing—Future Reaping."
Logical—Convincing—Soul-Satisfying.
Sunday, 3 P. M. Carnegie Hall, Studio 61, 154 W. 57th St., New York City.
Lecturer, I. F. HOSKINS.
All welcome—Seats free—No collection.

DR. and MRS. F. HOMER CURTISS.
Sunday, 11 A. M., "The Mission of John the Baptist." Wednesday, 8 P. M., "Occult Reasons for Thanksgiving." Public Healing Service daily at noon. New address, 298 West End Av., corner 74th St.

DOYERS STREET,
5-7. Rescue Society. Old Chinese Theatre.
Wide-awake Gospel service nightly 10 P. M.
T. J. Noonan, Superintendent.

"WHERE IS HEAVEN?"
Prof. C. T. EVERSON, 44th St. Theatre, 44th St., west of B'dway, Sunday, 8 P. M. Large Chorus. Doors open 7:15. Free.

BROOKLYN

Congregational

CENTRAL CONGREGATIONAL CHURCH,
Hancock Street, between Bedford and Franklin Avenues. (Take Fulton Street "L" or surface car to Franklin Avenue.)
Pastor, Rev. S. PARKES CADMAN, D. D., will preach at 11 A. M. and 7:45 P. M.

CHURCH OF THE PILGRIMS, Remsen and Henry Sts., (near Borough Hall Subway).
Rev. RICHARD ROBERTS will preach at 11 A. M. 7:45 P. M., Religious Forum: Dr. J. E. WILLIAMS will discuss "Actualities and Possibilities in China."

PLYMOUTH CHURCH, Orange Street.
Rev. NEWELL DWIGHT HILLIS, Pastor.
11 A. M.—"The Immortality of Good Work: A Sermon of Hope for the Discouraged," by Dr. Hillis.
7:45 P. M.—Addresses by speakers to be announced. Dr. Hillis will preside and speak.

Ethical Culture

SOCIETY FOR ETHICAL CULTURE,
Brooklyn Academy of Music. 11 A. M., Dr. HENRY NEUMANN, "THE PEACE AND OUR WORLD'S RECOVERY."

Presbyterian

LAFAYETTE AVENUE PRESBYTERIAN CHURCH, corner South Oxford Street.
Ministers { Charles Carroll Albertson,
{ James Forsyth Riggs,
{ R. Paul Schearrer.
Dr. Albertson will preach at 10:30 and 7:45.

Protestant Episcopal

CHURCH OF THE HOLY TRINITY,
Montague and Clinton Streets, Brooklyn.
Morning Prayer and Sermon, (Mr. Melish,) 11.
THANKSGIVING SERVICE,
(Lieut. Kersley and Mr. Melish,) 8.
Thanksgiving Day Service, (Mr. Melish,) 11.

Y. M. C. A.

DR. S. PARKES CADMAN.
"LAUS DEO," Thanksgiving Address.
Bedford Branch, Y. M. C. A., 1121 Bedford Av. Sunday, 3:30 P. M. Men Only. FREE.
Greatest Men's Meeting in Greater New York.

Duplicate Orders

TELL THE STORY.

The proof of the Uniform is in the wearing, the style, the correctness of detail, the fit and the general satisfaction.

Army and Navy Officers, who are in active Service the world over, send back to ARNHEIM for their new Uniforms.

Uniforms Made to Order

from $30 up. OVERCOATS, too. A few all ready to wear away. To Officers who supply the cloth we cut, make and trim the Uniform.

Arnheim
TWO STORES
BROADWAY & NINTH STREET AND
30 E. 42D ST., BET. FIFTH & MADISON AVES.

P. S.—*Napoleon said, "A contented Army is a fighting Army." The liberality of the American Public has kept Our Boys fit to fight to a finish.* Arnheim Axioms

YOU Sons of Neptune on Men-of-War; on Transports, in the Merchant Marine! Let me tailor to your individual measure a Clemons Uniform that breathes slashing sailorly swank and the salty sniff of the Seven Seas.

True-blue, fade-proof woolens that won't strike sail to wind or wet, sun or spray. The sleekest fit, the smartest set-up and that dominant distinction, which makes all eyes follow you. U. S. Navy Officers' Uniforms, journeyman tailor-made and ready-to-step-in', if you can't wait.

U. S. Navy Officers' Serges to measure.........	$40.00
U. S. Navy Officers' Overcoats to measure......	$45.00
U. S. Army Officers' Whipcords to measure......	$45.00
U. S. Army Officers' Overcoats to measure......	$40.00

Deliveries on 2 days' notice, if required

Army Uniforms
From Your
Own Materials

Clemons
Civilian, Army
And Navy Tailor
Broadway at 39th St
20 Years On This Corner

This Indeed is Turkey Talk: Hart Schaffner & Marx Smart All-Wool Winter Suits and Overcoats

$32.50

Certainly, it is something to be extremely thankful for: That for a little while you can buy the dependable all-wool quality that pays at a price it is easy to pay.

Wallach Bros.

Broadway, below Chambers
Broadway, cor. 29th
246-248 West 125th
3d Ave., cor. 122d

ASK TO BE SHOWN

RAND-McNALLY LINE OF BEST BOOKS

FOR CHILDREN

CAREFULLY EDITED
BEAUTIFULLY ILLUSTRATED

Peter Patter..........	$1.50
Merrymakers	1.00
Lorraine and the Little People of Spring....	.50
Little Sisters to the Camp Fire Girls	.50
Kinderkins	.50
Jack Jingling in Jungle-land	.50
Real Mother Goose.....	1.50
Pied Piper of Hamelin..	1.25
Little Folks' Christmas Stories and Plays....	.75

WINDERMERE SERIES

Ivanhoe	$1.50

GREENWOODS SERIES

Doctor Rabbit and Ki-Yi Coyote	.50
Doctor Rabbit and Tom Wildcat	.50

ONE HUNDRED OTHER STANDARD FAVORITES

25 cts. TO $1.50 EACH

WHOLESOME
INSTRUCTIVE
ATTRACTIVE

FOR SALE BY ALL DEALERS
ASK FOR CATALOG

RAND McNALLY & CO.
CHICAGO NEW YORK

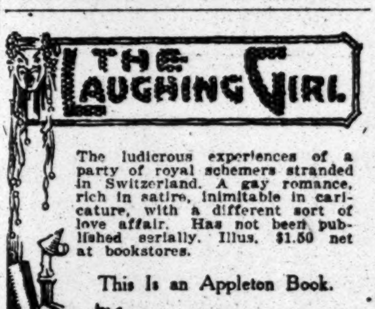

The ludicrous experiences of a party of royal schemers stranded in Switzerland. A gay romance, rich in satire, inimitable in caricature, with a different sort of love affair. Has not been published serially. Illus. $1.50 net at bookstores.

This Is an Appleton Book.

by Robert W. Chambers

CASH PAID FOR BOOKS

Highest prices paid for large or small collections of BOOKS, AUTOGRAPHS or other literary property. Cash down and prompt removal.

Malkan's
NEW YORK'S LARGEST BOOKSTORE
42 Broadway, N. Y. Phone 3900 Broad

SOMETHING NEW

A Pocket Church Calendar

FOR THE BUSINESS YEAR

CONTAINS—365 pages printed on India paper arranged for daily use of business men and the clergy with an interesting thought for each day and with a portion of each page left blank for memoranda.
HANDSOMELY BOUND in red leather and stamped in gold. Tooled Edges.
VEST POCKET SIZE. A beautiful and timely gift. Everyone should have it. Costs $2 postpaid. Edition limited. Order early.
At all booksellers and the publishers.

WILLIAM A. WHEELER
206 Broadway. New York

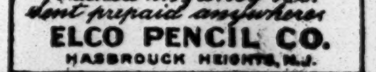

BEST QUALITY PENCILS
PRINTED WITH ANY NAME
6 FOR 60CTS ——— 12 FOR $1.00
Packed in fancy box.
Sent prepaid anywhere.
ELCO PENCIL CO.
HASBROUCK HEIGHTS, N.J.